THE DECATUR DAILY REVIEW

FORTY-FIFTH YEAR—NO. 310. DECATUR, ILLINOIS, WEDNESDAY, NOVEMBER 5, 1924. 24 PAGES—PRICE THREE CENTS

COOLIDGE SAFELY OVER NEEDED 266

Davis Carried Only Rock Ribbed Democratic States

New York, Nov. 5.—With returns from many states still incomplete, President Coolidge appears to have been elected over his two opponents by a rolling tide of ballots mounting up toward the Harding landslide of 1920.

But the returns still were insufficient early today to show whether he will have a working majrity of Republicans in Congress. Little more than half the senate and house contests had been finally reported, with the results so far showing a net Republican gain of a dozen representatives and probably three or four senators.

RAPID SLIDE.

The bugaboo of throwing the presidential election into Congress was chased away by the rapidity with which the large blocks of electoral votes either fell into the Coolidge column or gave seemingly unmistakable evidence of going there as returns continued to come in.

John W. Davis succeeded in capturing certainly only states generally reckoned as irrevocably Democratic. Even at that he lost Kentucky on the face of the incomplete returns, although Cox had carried it against Harding in 1920. The same returns indicated that he had brought back into the Democratic fold two of the states taken away by Harding—Oklahoma and Tennessee.

ONLY ONE STATE.

Senator La Follette, although polling a popular vote of about 4,000,000 which approximates Roosevelt's total when he led a third party movement in 1912 was assured the electoral vote of only one state, his own, Wisconsin. Roosevelt captured 88 electoral votes in 1912—enough to defeat his Republican opponent, Taft, and elect his Democratic adversary, Wilson.

It was estimated that Coolidge polled 18,000,000 popular votes—two million more than were given to Harding. Davis, it was estimated, had 8,000,000 as against 9,000,000 for Cox.

RECORD VOTE.

More voters trooped to the polling places and dropped their ballots yesterday than ever before in the history of the nation.

The number necessary to a choice is 266. Among the states in which the returns were not sufficiently comprehensive to permit of definite classification in the columns of any of the three candidates, Coolidge was leading in Arizona with Davis second; in Idaho, with La Follette second; in Minnesota with La Follette second; in Montana with La Follette second; in Nevada with La Follette second; in North Dakota with La Follette second; in South Dakota with La Follette second.

Should the Coolidge leads in these states be sustained by the final count, it would add 36 electoral votes to his total and he would have 379, Harding in 1920 had 404.

DAVIS LEADS IN ONE.

In only one of the states remaining in the doubtful column did Davis maintain a lead. That was New Mexico the addition of which electoral vote would give him 139. Cox had 127.

In many of the states carried by Coolidge his majority over both of his adversaries was overwhelming. In New York state, where the Republican ticket made a clean sweep both in the metropolis and upstate, the plurality over Davis was more than 800,000. In the New England states Mr. Coolidge's one-time neighbors piled up a lead for him which in some cases ran up to 10 to 1. In Ohio and Illinois the majorities likewise were tremendous and out on the Pacific coast the tale of the ballots was almost the same. Latest returns from California indicated the Republican margin there will be more than 100,000.

BEAT STATE TICKETS.

The heavy undertow of this roaring tide of Coolidge strength pulled down to defeat a number of Democratic state tickets and Democratic members of congress who had been confident of election, but in New York, Governor Al. Smith withstood the handicap of a sweep for the Republican national ticket and bested his Republican opponent for re-election, Theodore Roosevelt, by an estimated 100,000 plurality.

Roosevelt came down from upstate districts with a lead that seemed for a time to make his election certain but the metropolis rose to the occasion and repelled the invasion at its doorsteps.

NECK AND NECK.

In Ohio another Democratic governor, Vic Donahey, battling with a similar handicap, was about holding his own today in a nip and tuck race for re-election against the Republican nominee, Former Governor Harry L Davis. The sweep of the Coolidge slide appeared, on the other hand, to have reversed the expectations of the Wiseacres and to have landed Ed Jackson, the Republican gubernatorial candidate in Indiana, in the governor's chair at Indianapolis.

In Texas, "Ma" Ferguson, wife of an impeached governor who won her nomination on the Democratic ticket in Texas after a furious battle against Klan sympathizers, and secured a place on the ballot only after a furious fgiht in the courts, apparently was rewarded with the distinction of being the first woman ever elected to preside over the destinies of a state.

Very fragmentary and inconclusive returns from Wyoming give the lead for governor in that state, too, to a woman, Mrs. Nellie Ross, the Democratic nominee whose husband was governor until his death a few months ago.

HUNT IS TRAILING.

Thirty-four states in all elected governors yesterday but in some of them the returns remained too incomplete today to indicate a definite result First reports indicated that George W P. Hunt, the grand old Democrat of Arizona, seeking his fifth term as chief executive of his state, was trailing behind the nominee of the Republicans.

The stage at which the collection of returns stood today would not permit of analysis of the vote with any degree of certainty, but it was apparent on the surface that unless Coolidge received a very great number of Democratic votes in doubtful states, the strength of La Follette must have been taken very largely from the Democrats. To what degree his campaign managers succeeded in their efforts to keep in line the labor vote will never be known but the La Follette leaders appeared to see some evidence that their work had not been in vain They announced that their organization would be kept intact to carry on in 1926 and 1928 the objects they sought this year at the polls.

As for Mr. La Follette himself, he said he had no statement to make but might have one when the returns were complete.

DAVIS SILENT.

John W. Davis, likewise went to bed last night without public comment on the showing of his party or the possible consequences.

President Coolidge, receiving the returns at the White House, stayed up until after midnight, sent a congratulatory message to his campaign field marshal, Republican Chairman Butler and retired with the remark that he expected it all along. Yesterday, while the voting was in progress, he told those about him he would look for no less than 350 electoral votes.

TWO WOMEN GOVERNORS

Dallas, Tex., Nov. 5—(AP)—For the first time in the history of the country, Texas elected a woman, Mrs. Miriam A. Ferguson, governor yesterday.

Distinction of having a woman chief executive officer may be shared with Wyoming however, where Mrs. Nellie Ross, was a candidate for governor.

Both are Democrats and the husbands of both had been governors of their respective states.

BERGER HAS BUT THREE VOTE LEAD

Wisconsin Socialist Pushed By Opponent.

Milwaukee, Wis., Nov. 5—(AP)—Late returns from the fifth district congressional race, early today had reduced the lead of Victor Berger, Socialist, congressman, to three votes over his Republican opponent, E. A. Braun, with only 34 precincts missing.

ROAD BONDS "YES"-3 TO 1

$100,000,000 Proposal Piles Up Commanding Lead.

Chicago, Nov. 5.—The proposal to vote $100,000,000 worth of bonds to finance the construction of a state wide hard road system received 479,045 votes "yes" against 153,168 "no" according to returns from 1,794 precincts out of 5,989 in the state. Cook county gave:

Yes, 425,030; no, 137,677; downstate, for 54,015; against, 15,491.

A proposal to authorize the state to lease the right of way of the old Illinois and Michigan canal for industrial development in 1,690 precincts in the state, received:

Yes, 348,196; no, 112,808. The vote divided:

Cook county 1,600 precincts, 337,843 in favor and 107,189 votes against.

Makeup of Senate

Following will be the membership of the senate of the Sixty-ninth congress as indicated by incomplete returns. Where two names appear the result is in doubt. Those marked with an (x) were re-elected.

U. S. SENATORS ELECTED.

Alabama	xJ. Thomas Heflin, Dem.
Arkansas	xJoseph T. Robinson, Dem.
Colo. (short term)	Morris Shafroth, Dem.
Colorado (short term)	Rice W. Means, Rep.
Colo. (long term)	xLawr. C. Phipps, Rep.
Colorado (long term)	Alva B. Adams, Dem
Delaware	T. Coleman du Pont, Rep
Delaware	James A. Tunnell, Dem.
Georgia	xWilliam J. Harris, Dem.
Idaho	xWilliam E. Borah, Rep.
Illinois	Charles S. Deneen, Rep.
Iowa	xSmith W. Brookhart, Rep.
Kansas	xArthur Capper, Rep.
Kentucky	xA. Owsley Stanley, Dem.
Kentucky	Fred M. Sackett, Rep.
Louisiana	xJoseph E. Ransdell, Dem.
Massachusetts	xDavid I. Walsh, Dem.
Massachusetts	Frederick H. Gillett, Rep.
Michigan	xJames Couzens, Rep.
Minnesota	xMagnus Johnson, Farmer-Lab.
Minnesota	Thomas D. Schall, Rep.
Mississippi	xPat Harrison, Dem.
Montana	xThomas J. Walsh, Dem.
Montana	Frank B. Linderman, Rep.
Nebraska	xGeorge W. Norris, Rep.
New Hampshire	xHenry W. Keyes, Rep.
New Jersey	xWalter E. Edge, Rep.
New Jersey	Frederick W. Donnelly, Dem.
New Mexico	xHolm O. Bursum, Rep.
New Mexico	Sam G. Bratton, Dem.
N. Carolina	xFurnifold M. Simmons, Dem.
Oklahoma	J. C. Walton, Dem.
Oklahoma	W. B. Pine, Rep.
Oregon	xCharles L. McNary, Rep.
Rhode Island	Jesse H. Metcalf, Rep.
Rhode Island	William S. Flynn, Dem.
South Carolina	Coleman L. Blease, Dem.
South Dakota	W. H. McMaster, Rep.
South Dakota	U. S. G. Cherry, Dem.
Tennessee	Lawrence D. Tyson, Dem.
Tennessee	H. B. Lindsay, Rep.
Texas	xMorris Sheppard, Dem.
Virginia	xCarter Glass, Dem.
West Virginia	Guy D. Goff, Rep.
West Virginia	William E. Chilton, Dem.
Wyoming	xFrancis E. Warren, Rep.

THE REPRESENTATIVES (Illinois)

1—xMartin B. Madden	Rep.
2—xMorton D. Hull	Rep.
3—xElliott W. Sproul	Rep.
4x—Thomas A. Doyle	Dem.
5—xAdolph J. Sabath	Dem.
6—xJames R. Buckley	Dem.
John J. German	Rep.
7—xM. A Michaelson	Rep.
8—xStanley H. Kunz	Dem.
9—xFred A. Britten	Rep.
10—xCarl R. Chindblom	Rep.
11—xFrank R. Reid	Rep.
12—xCharles E. Fuller	Rep.
13—William R. Johnson	Rep.
14—William Allen	Rep.
15—xEdward J. King	Rep.
16—xWilliam E. Hull	Rep.
17—xFrank H. Funk	Rep.
18—xWilliam P. Holaday	Rep.
19—Charles Adkins	Rep.
20—xHenry T. Rainey	Dem
21—xJ Earl Major	Dem.
—Loren E. Wheeler	Rep.
22— Ed M. Irwin	Rep.
23—xWilliam W. Arnold	Dem.
24—xThomas S. Williams	Rep.
25—xEdward E. Denison (At Large).	Rep.
xRichard Yates	Rep.
xHenry R. Rathbone	Rep.

DAVIS SHOWS HE IS GOOD LOSER

Defeated Democrat Congratulates Coolidge.

Washington, Nov. 5.—John W. Davis today congratulated President Coolidge on his election to the presidency.

COOLIDGE ANSWERS.

"Permit me to congratulate you," Mr. Davis telegraphed, "on your sweeping victory and to express the hope that your administration may by its success inure to the welfare of the country."

President Coolidge sent this reply:

"Please accept my thanks for your message and my appreciation of the patriotic sentiments you express."

"Glad You're Going to Stay"

Democratic Mistakes Aid To Coolidge

Bryan on Ticket, Long Convention, Poor Strategy, Blamed by Sullivan.

By MARK SULLIVAN.

(Copyright, 1924)

Washington, D. C., Nov. 5.—In assigning causes for the result, first place must be given to the deep and solid personal strength of Coolidge. This cause may be passed over for the moment as being obvious.

If we turn to ask the causes for Davis' defeat, the two most often mentioned in conversations I have had with Democratic leaders have been the nomination of Bryan for Vice President and the speech made by Davis in New Jersey in August, in which he denounced the Klan.

OTHER CAUSES.

To state it this way runs risk of being seriously misleading, for it was not because of denunciation of the Klan that the speech was hurtful to Davis, it was wholly because of antecedent circumstances which gave that declaration an atmosphere and significance which in truth it ought not to have had.

What Davis said was: "I am opposed to religious intolerance, whether practiced by the Ku Klux Klan or anybody else." To that sentiment no person could take exception. It was an act of simple candor and courage, and as such won widespread approval from newspapers and disinterested sources. But to understand the wholly extraneous color that attached itself to this declaration in the minds of Democratic leaders and rank and file throughout the country, we must go back to the Democratic convention and set down in sequence the principal causes that worked against Democratic success.

CONVENTION HURT.

First of all, there was the spectacle of the convention itself. The pulling and hauling, the deadlock, the angry speeches, the prolonged and acrimonious section, all tended to cause the public, which "listened in" on the radio, or read the newspapers, to have a feeling that a party which could got itself into such a snarl might be capable of getting involved in similar snarls if it were entrusted with the management of the Government. Those of us who were close to the convention and understood, it, and saw what we regarded as its happy outcome, failed to realize how deeply this sense of doubt about the stability and decorum of the Democratic party pervaded the country.

Next was the quarrel over the Ku Klux Klan. That quarrel did not start as a religious one. It was initiated with political motives and as political strategy. There is not enough space here to expand on this. It is sufficient to say that after the quarrel got under way it took on a religious color, and fed that mood now unhappily obvious throughout this country which tends toward religious acrimony. In that quarrel the name of McAdoo became identified with one faction and the name of Governor Smith of New York with the other.

LED TO FACTIONS.

The prolonged deadlock between these two led to a state of mind in which it was bound to happen that each faction would interpret the actions and speeches of individuals in the light of favor or disfavor toward the other faction. In selecting Davis as the candidate ,the convention departed wholly from both factions and named a man completely free from identity with either.

That ought to have been a happy outcome. That, if anything ought to have made it possible for both factions to unite loyally behind a candidate not identified with either. But if that outcome was to come about, it was necessary that Davis should carefully avoid any action that would seem to identify him with one side or the other side of the quarrel in the convention. Unhappily this course of carefully avoiding any identity with either side was abandoned by Mr. Davis in almost his first action.

FIRST MISTAKE.

Within ten hours after Davis had been nominated for President the nomination for Vice President was given to Charles W. Bryan. That was the first of Davis' mistakes. I call it a mistake without undertaking to say to what extent Davis was responsible for the selection of Bryan. Politicians universally took it for granted that Bryan could not have been named without Davis assent at the least.

DEEP RUPTURE.

The deep cleavage in the Democratic party, which began in the New York convention and, continued through the campaign still exists and constitutes today the great problem on which the future of the party largely hangs. Also, the Democrats of the north and east did not rally become loyal to Davis even after he had done what they wanted, namely, mention the Klan by name. Those Democrats misunderstood their own psychology.

They thought they were angry because the convention had refused to "denounce the Klan by name." But once Davis had done that the New York Democrats realized that that issue was not really the one they were angry about.

TRUE CAUSE.

The true cause of their anger was that the convention had refused to nominate their favorite, Al Smith.

(Continued on Page Twenty-Two.)

New York, Nov. 5.—As the returns stood early today the votes in the electoral college either by definite count, concession by rival managers or indicate trend, were classified this way for the three principal contenders:

State	Coolidge	Davis	LaF.	Doubt.
Arizona	...	...	...	3
Alabama	...	12	...	...
Arkansas	...	9	...	...
California	13	...	...	...
Colorado	6	...	...	...
Connecticut	7	...	...	...
Delaware	3	...	...	...
Florida	...	6	...	...
Georgia	...	14	...	...
Idaho	...	...	...	4
Illinois	29	...	...	...
Indiana	15	...	...	...
Iowa	13	...	...	...
Kansas	10	...	...	...
Kentucky	13	...	...	...
Louisiana	...	10	...	...
Maine	6	...	...	...
Maryland	8	...	...	...
Massach'setts	18	...	...	...
Michigan	15	...	...	...
Minnesota	...	...	...	12
Mississippi	...	10	...	...
Missouri	18	...	...	...
Montana	...	...	...	4
Nebraska	8	...	...	...
Nevada	...	...	...	3
N. Hampshire	4	...	...	...
New Jersey	14	...	...	...
New Mexico	...	...	...	3
New York	45	...	...	...
N. Carolina	...	12	...	...
N. Dakota	...	...	...	5
Ohio	24	...	...	...
Oklahoma	...	10	...	...
Oregon	5	...	...	...
Pennsylvania	38	...	...	...
Rhode Island	5	...	...	...
S. Carolina	...	9	...	...
S. Dakota	...	...	...	5
Tennessee	...	12	...	...
Texas	...	12	...	...
Utah	4	...	...	...
Vermont	4	...	...	...
Virginia	...	12	...	...
Washington	7	...	...	...
W. Virginia	8	...	...	...
Wisconsin	...	...	13	...
TOTALS	343	136	13	39

INDIANA.

Indianapolis, Nov. 5— Only the margin by which President Coolidge carried Indiana remained to be determined today as late returns continued to increase his plurality. In 1,544 of the 3,418 precincts Coolidge's vote was 355,643 against 245,762 for Davis and 28,427 for LaFollette.

In the gubernatorial race, in which the Ku Klux Klan was a factor, Ed. Jackson, Republican conceded to have klan support, had a lead approximately 50,000 over Dr. C. B. McCulloch, his Democratic opponent.

MISSOURI.

St. Louis, Nov. 5—(AP)—With additional precincts of this city reported today, President Coolidge increased his lead in Missouri over J. W. Davis to 46,104 with Senator LaFollette trailing far behind. With 2,489 of the state's 4,069 precincts unofficially reported the vote stood:

Coolidge 368,911; Davis 322,807; La Follette 39,908.

Sam A. Baker, Republican, continued to gain on Dr. Arthur Nelson, Democrat, in the race for governor, the count from 2,491 precincts showing:

Baker 369,743; Nelson 356,563.

NEBRASKA.

Omaha, Nov. 5—(AP)—Arthur Mullen, Democratic national committeeman for Nebraska, conceded the election yesterday of Adam, McMullen, Republican candidate for governor, over J. N. Norton, Democrat.

IOWA.

Iowa—Returns from 1,562 precincts out of 2,418 in Iowa for U. S. senator give:

Brookhart, Republican, 292,597; Steck, Democrat, 305,822.

Claim Small By 400,000

Runs Behind Ticket—Illinois Over 800,000 For Coolidge.

BULLETIN.

Chicago, Nov. 5.—Returns from 3,867 out of 5,989 precincts on governor give:

Small, Rep., 863,625; Jones, 619,465. This vote was divided as follows:

2,253 precincts out of 2,584 in Cook county, Small 543,718; Jones, 377,869.

1,614 precincts out of 3,405 downstate, Small, 319,907; Jones, 241,596.

Returns from 3,442 out of 5,989 precincts in Illinois, governor: Small, 779,193; Jones, 545,921.

Returns from 3,190 out of 5,989 precincts on senator: Deneen, 750,383; Sprague, 428,395.

Chicago, Nov. 5.—(AP)—Carried on the crest of a mighty tidal wave of Republican ballots, Calvin Coolidge was swept to victory in Illinois yesterday by a vote that will come within a few thousands of the state's record breaking pluralities returned for President Harding in 1920, it was indicated today on the basis of returns from more than half the 5,989 precincts.

With him were swept into office by the flood of votes the Republican candidate for U. S. senator, the Republican gubernatorial nominee, the entire state ticket and the whole Republican ticket in Cook county (Chicago.)

800,000 PLURALITY.

President Harding's plurality of four years ago was more than 886,000 and that of President Coolidge, available returns pointed, would be upward of 800,000 while his majority over his Democratic and Independent opponents on the basis of returns from half the state, it was indicated, might be close to one and one half to one.

The Illinois vote, partial returns showed, was probably the largest ever cast as well as the heaviest ever returned on so voluminous a ballot. Besides a complete national and state ticket, many counties voted on special propositions and the long principal and auxiliary ballots delayed the returns appreciably. As a result, while it was shown that a number of Republican and some Democratic incumbents in congress had been returned by large majorities with the bringing in of early returns, about half still were in doubt 18 hours after the close of the polls.

President Coolidge had gathered 727,237 votes in 3,071 of the state's 5,989 precincts as compared to 269,072 for John W. Davis and 200,911 for Senator LaFollette, giving him a majority of 257,354, and a plurality of 458,165.

DENEEN LEADING.

Former Governor Charles S. Deneen, Republican senatorial nominee, may have a majority of upwards of half a million votes over Colonel Albert A. Sprague if he maintains the lead established with unofficial returns from about half the state. He was given 618,827 votes from 2,684 precincts while Colonel Sprague's vote was 357,038.

Governor Len Small, Republican gubernatorial nominee, and the center of a factional fight within his party as well as the chief target for the Democrat attack, ran behind the head of the ticket and the Republican senatorial nominee, on the basis of returns from half the state, but had piled up a majority of nearly 200,000 over Judge Norman L. Jones, Democrat.

CLAIM 400,000.

Governor Small's lead, his backers anticipated, would be increased by downstate returns with a possible final majority of between 350,000 and 400,000 in view. In 2,808 precincts, Governor Small had 628,335 and Jones 443 404.

Partial returns from widely scattered precincts in their districts showed the following incumbent Republican congressmen to have been returned:

Richard Yates, and Henry R. Rathbone at large; Martin B. Madden, first district; Morton D Hull, second; Elliott W. Sproul, third; M. A. Michaelson, seventh; Fred A. Britten, 9th; Carl R Chindblom, tenth; Charles E. Fuller, 12th and Edward J. King, 15th district

Adolph J. Sabath, Democrat, fifth district, was also re-elected, early returns showed, as was Thomas A. Doyle, Democratic incumbent, fourth district and Stanley H. Kunz, Democrat, eighth district.

On the basis of upwards of 2,000 precincts, Republican candidates for state office held leads of more than 200,000. The votes for these officers follows:

OTHER CONTESTS.

Lieutenant Governor—1,992 precincts gave Sterling, Republican, 481,221; Garesche, Democrat, 245,127.

Secretary of state, 1,982 precincts, gave Emmerson, Republican, 503,622. Olson, Democrat, 217,317.

State auditor, 1,985 precincts gave Nelson, Republican, 480,178; Hughes Democrat, 232,645.

State treasurer, 1,986 precincts gave Custer, Republican, 474,279; Marti Democrat, 229,426.

Attorney General, 2,027 precincts gave Carlstrom, Republican, 481,675; Donovan, Democrat, 252,876.

Trustees of the University of Illinois—1,881 precincts — Republicans, Ickes, 434,932; Barr, 442,706; Wham, 440,786. Democrats: Campbell, 222,449; Moschel, 215,871; McCollum, 211,389.

The Cook county and downstate divisional vote for president, senator and governor follows:

President—1,840 precincts of 2,564 Cook county — Coolidge, 461,580; Davis, 168,800; LaFollette, 125,661.

Downstate 1,231 of 3,405 precincts—Coolidge, 265,657; Davis, 100,272; LaFollette, 65,250.

Senator—1,840 Cook county precincts—Deneen, Republican, 453,302; Sprague, Democrat, 277,000.

Downstate—844 precincts—Deneen, 185,525; Sprague, 80,088.

Governor — 1,715 precincts Cook county—Small, Republican, 411,670. Jones, Democrat, 288,889.

Downstate—1,093 precincts Small, 216,665; Jones, 154,515.

EARLY LEADERS.

Chicago, Nov. 5.—Victors in 13 of Illinois' congressional districts could not be determined on the face of unofficial returns compiled at 8 a. m Eighty-three out of 92 precincts reported in the 8th districts gave Stanley H. Kunz, Democratic incumbent, a lead of about 3,000 votes but the uncertainty of the balloting in missing precincts made officials question the outcome.

One hundred and sixty-six precincts out of 305 in the sixth district showed James R Buckley, Democratic incumbent having more than 11,000 votes over that of J J Gorman, Republican. The total:

Buckley, 36,076; Gorman, 25,604

Buckley defeated Gorman two years ago by less than 100 votes.

BROOKHART IN SECOND PLACE

Iowa Democrat Leads Radical G. O. P. By 11,551.

Des Moines, Ia, Nov. 5 — Dan Steck, Democratic candidate for U. S. senator was leading Senator Brookhart by 11,551 votes at 8 o'clock this morning in returns from 1,440 of the state's 2,418 precincts.

First U. B. W. M. S.

The Woman's Missionary society of the First United Brethren church will meet with Mrs. Lilly Reynolds, 935 West Marietta, at 2:30 Thursday afternoon. Miss Lilah Weidner will lead the lesson which is the beginning of the mission study, "Adventures in Brotherhood." Those taking part are Mesdames Robert Gibson, L. S Grubbs, M. Bridgman, Jessie Lowery, Ida Wilkins, Roy Bunner, John Rank, Mary Bush, Robert Lambert. Mrs. Dean Morris and Mrs. Willard Jacobs will sing a duet. Mrs. L. B. Jones will have the Bible study and there will be a social hour.

The Weather

Chicago, Nov. 5 Weather indications for Illinois:

Unsettled, probably showers Thursday in south portion and tonight and Thursday in north portion; colder Thursday and in north portion tonight.

WEATHER MAP.

Chicago, Nov. 5—Canadian Northwest, 10 to 24, cloudy; snow Calgary; Medicine Hat, Swift Current, Regina, Winnipeg.

Northwest, 18 to 24, cloudy; snow Williston, Helena Havre

West, part cloudy, 38 to 55.

Southwest, part cloudy, 42 to 54.

Ohio Valley, 45 to 55; cloudy.

NewspaperARCHIVE®
NewspaperARCHIVE®

G. O. P. Adds 12 Senate Seats

Working Majority In Congress Is Still Uncertain.

New York, Nov. 5.—(AP)—Uncertainty continued early today whether the Republicans profiting by the Coolidge-Dawes sweep in the east, middle west, and some sections of the west, had gained sufficient strength in the house of Representatives and senate to command a working majority in the next congress.

With returns in on two-thirds of house seats, the Republicans had made a net gain of around a dozen. Election of nine Democratic and nine Republican senatorial candidates was definitely known, with Republican nominees leading their Democratic opponents in several other states.

DEMO SEATS.

Democratic senators re-elected included Heflin, Alabama; Robinson, Arkansas, the minority leader in the senate; Harris, Georgia; Randell, Louisiana, Harrison, Mississippi; Simmons, North Carolina; Sheppard, Texas, and Glass, Virginia, while Cole Blease, a former Democratic governor, was chosen to fill the seat from South Carolina now held by Senator Dial.

In addition to Fernald, who was returned to the senate in the Maine election in September, Capper, Kansas; Keyes, New Hampshire; Edge, New Jersey and McNary, Oregon, all Republicans, were re-elected. Charles S. Deneen, a Republican, was the senatorial winner in Illinois, and Dupont, a Republican, the victor in Delaware.

BORAH AND NORRIS.

Re-election of Senators Borah, Idaho and Norris, Nebraska, Republicans, had been conceded by their opponents, but Brookhart, Republican, Iowa, was trailing his Democratic opponent and Magnus Johnson, Minnesota's Farmer-Labor senator, was behind Schall, Republican, although both Brookhart and Johnson insisted they would turn up winners when the farmer vote was in.

In Massachusetts Speaker Gillett had a lead over Senator David I. Walsh, Democrat; in Oklahoma, W. B. Pine, Republican, was ahead of J. C. Walton, Democratic senatorial nominee and avowedly a foe of the Ku Klux Klan.

Incomplete returns also showed L. D. Tyson, Democrat, leading in the Tennessee senatorial race. Senator Couzens, Republican ahead in Michigan; Fred M. Hackett, Republican, leading Senator Stanley, Democrat, in Kentucky and Senator Phipps, Republican, in the lead in Colorado.

WOMAN VICTORIOUS.

At least one woman—Mrs. Mary T. Norton, a Democrat—will be a member of th enext house. She was elected in the 12th New Jersey district.

In Ohio, Representative Sherwood, Democrat, who at the age of 89 is the oldest member of the house, went down to defeat, former Representative Chalmers, Republican, regaining his seat.

With two districts still out there had been no upsets in the New York congressional delegation despite the Coolidge sweep in this state.

CHAIRMEN BACK.

Chairmen of important house committees returned for another term were Madden, Illinois, of the appropriations committee; Graham, Pennsylvania, judiciary; Butler, Pennsylvania, naval; Snell, New York, rules, and Porter, Pennsylvania, foreign affairs.

All six of the seats in the house held by Democrats from Pennsylvania have been recaptured by the Republicans. This constituted the biggest individual state upset in the congressional elections up to early today.

FOUR DEMOS BACK.

Four of the six seats the Democrats have from New Jersey also have been returned to the Republicans.

Only two New England states—Massachusetts and Rhode Island—will have Democratic representatives in the next house as compared with four at present. The Democrats lost one seat each in Connecticut and New Hampshire but retained their one in Rhode Island and their three in Massachusetts.

A President Is Elected

and once more the country can pursue "the even tenor of its way." With the excitement and suspense at an end, each individual may now turn his attention to his own personal concerns and affairs—to his own needs and requirements. Clear vision is essential to all of us. If your vision is defective, now is the time to give it attention. Our skilled Optometrists will enable you to see clearly and comfortably.

Phone or call for an appointment.

J. Frank Wallace
EYE SERVICE
256 N. Main St.
Phone Main 207.

BAIT — FOR — BUGS

By H. V. Millard

Football had another bad week end Saturday when only 406,000 fans witnessed 14 college contests. Army and Yale led the country with 80,000 at their struggle in the Bowl.

Army vs. Yale	80,000
Penn vs. Lafayette	56,000
Illinois vs. Iowa	45,000
Michigan vs. Minnesota	45,000
Boston College vs. Haskell	30,000
Nebraska vs. Missouri	25,000
Notre Dame vs. Georgia Tech.	20,000
Chicago vs. Purdue	20,000
Cornell vs. Columbia	18,000
W. and J. vs. Detroit	15,000
Fordham vs. New York U	15,000
Penn State vs. Navy	15,000
Gettysburg vs. Dickinson	12,000
Syracuse vs. Pittsburgh	10,000

The writer had the pleasure of officiating in a game that provided a great demonstration of self control on the part of the members of a team going down to defeat.

The game in question was the Marquette-Creighton battle at Milwaukee, won by Creighton 21 to 7.

Despite the fact the two schools are great rivals there was no one iota of poor sportsmanship displayed by a single player of either team. It was the hardest blow Marquette men were forced to face in four years. The Milwaukee team had not tasted defeat since 1921 while only a few weeks before they had handed the Navy eleven a 21 to 3 defeat. It was Homecoming at Marquette and the eleven was performing in the wonderful new stadium.

When it was evident that Creighton was sure to win did the Marquette men rough up the contest as has often happened. It was a hard blow but the Murray athletes showed the same sportsmanship as they had at the start of the game.

And some people will say athletics are not worth while.

While it is much easier to be good sports when one is winning the fact remains that the Creighton men under A. A. Schabinger and Chet Wynn also showed wonderful sportsmanship.

We recall on one occasion when one of the star linemen on the Marquette team was out with a twisted ankle that needed taping. The job was not completed when the two minutes were up but the horn had no more than sounded until the Creighton captain rushed up to suggest that the injured player be given the time needed without being charged an additional time out.

When the injured man took his place in the line it was several Creighton men who gave him a pat on the back with the words "Stick it out old fellow, thats the spirit."

It isn't any wonder that both Marquette and Creighton are fast gaining places on the schedules of many of the better class of schools in the country. From the observation of the writer in working athletic events of the two schools the last three years they are entitled to the place they have gained.

It all goes back to the type of men in charge of athletics. If real sportsmen are at the head of college athletic teams you will find real sportsmen on the field and floor. There are exceptions of course but they are rare.

Sure feel sorry for Kyle MacWherter. His Bethany College football team was forced to take a 71 to 6 defeat Saturday at the hands of the West Virginia U eleven. Doc Spears former Kewanee citizen coaches the Mountainers.

Did you ever hear of Upsala College or Cooper Union. Well they staged a game at Newark N. J. last Saturday and Wpsale won.

Sure hope Bro. Weir doesn't include one of these on the weekly dope sheet.

How many old time Illini men have forgotten the name of Jimmy Cook. Not many. Jimmy is still interested in football and coaches the Soldan High eleven of St. Louis.

It seems like ages ago that the former Illini grid and diamond star was coaching the Peoria Socials.

In those days the big battle at Peoria was the one with the Pekin White Sox on Turkey Day. Such well known Illini as Van Hook, Burroughs, Butzer and others appeared with the Pekin team but the Socials were generally too strong for the Pekin representatives.

The Lincoln High school football team is without a contest for Friday Nov. 14 and is willing to meet any team in the state. Pana, Staunton or Greenfield is most desired, according to Lincoln officials.

What is said to be a world's record for drop kicking goals was established by Peters of the Montana U freshmen Saturday when he booted 17 between the posts against the Billings Poly eleven. The only odd feature is that the score was given out as 84 to 0. Try and figure out 17 drop kicks with such a score.

The boys of New Brunswick N. J. have clean faces at least four or five times a season. The Rutgers College officials admit every boy in the town to the game. His ticket is a pair of clean hands and a clean face.

The fees will certainly have to go up for the grid officials. One was slugged into a hospital at Durant, Okla. last Friday while on Sunday one was killed in Pennsylvania. The official's decision was disputed by the players and the fans took it up. Fearing a riot a policeman arrested the official and when he broke away was shot in the back by the officer.

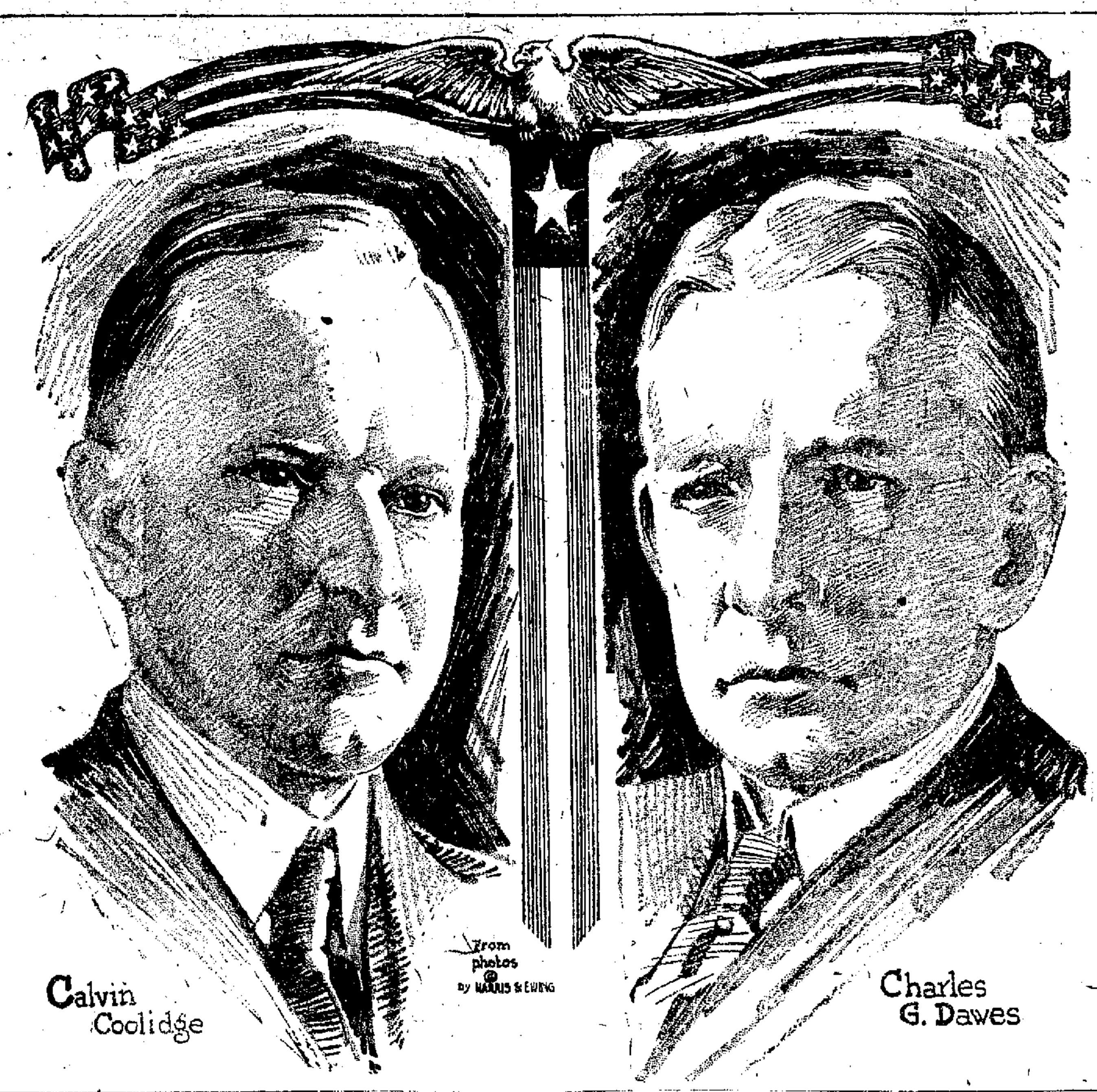

Calvin Coolidge — Charles G. Dawes

Bugs — By Roy Grove

Three In This Family

John W. Davis and wife, and (inset) their daughter, Mrs. William M. Adams of Boston.

L. R. HAMMAN
Sheet Metal and Auto Radiator Works
Main 3024 507-511 E. Prairie

Your Decorating
should be completed before winter and, of course, we are always ready to show you our complete lines.
Myer & Son
352 N. Main

Yellow Cab
One or Two Passengers to Same Address
50c
ANYWHERE IN CITY LIMITS
MAIN 632—642
You Are Insured.

246-250 N. MAIN ST.
HANDY-DANDY

You Can't Help But Save Money at This Store. Every day some saved—every week several Dollars saved.

SUGAR—25 pound cloth bags today—you can't beat it $2.08

FLOUR — Silk Finish, large sack — it's guaranteed —sack $2.10

POTATOES—Finest large Red Rivers for winter keeping—buy them now from us as they go higher the first cold spell—don't delay—Bag $1.48

Lipton's Tea—Package 10c
Salada Tea 10c

COCOA— Bulk, it's fine, 2 pounds for 15c

VINEGAR — Pint glass jug only 14c

Palm Olive Soap—3 bars for 25c

CATSUP — Welch's None better, large 35c bottle for 26c

LUX, PACKAGE 10c
CLIMALENE, PACKAGE 10c

Campbell's Soups—any kind can 10c

COFFE—You can't beat it—steel cut, 1 lb. tin 38c

FARMERS—We pay the highest for Eggs—51c Thursday.

CITY ADVERTISING

NOTICE AWARDING CONTRACT.

Notice is hereby given that the Board of Local Improvements of the City of Decatur, Illinois, at a meeting held on the 3rd day of November, A. D. 1924, did award the contract for the construction of the improvement of Olive Street, Division Street and Cushing Street, by construction of a system of water mains, consisting of a water main in each of said streets connected with the present water main in Maple Avenue and extending west to the west line of L. Towl's Second Addition, produced, with all necessary appurtenances, etc., as contemplated by a certain ordinance passed by the Council A. D. 1924, approved by the Mayor on September 18, A. D. 1924 to William Amman, on his proposal and detailed bid upon the approximate quantities as estimated by and under the direction of the said Board as by law provided and set forth in said ordinance for the sum of Two Thousand Four Hundred Ninety-two, and 25-100 ($2492.25) Dollars.

Dated at Decatur, Illinois, this 3rd day of November, A. D. 1924.

ELMER R. ELDER, Mayor, President of Board of Local Improvements of City of Decatur, Illinois.

For Colds BAYER
ASPIRIN

SAY "BAYER ASPIRIN" — Genuine

Unless you see the "Bayer Cross" on tablets you are not getting the genuine Bayer Aspirin proved safe by millions and prescribed by physicians 24 years for

Colds Headache Neuralgia Lumbago
Pain Toothache Neuritis Rheumatism

Safe → Accept only "Bayer" package which contains proven directions.
Handy "Bayer" boxes of 12 tablets
Also bottles of 24 and 100—Druggists.
Aspirin is the trade mark of Bayer Manufacture of Monoaceticacidester of Salicylicacid

Your Dental Office

HERE you will find the most complete Dental Office in Central Illinois. Neither time nor money has been spared in equipping our place of business.

YOUR DENTIST

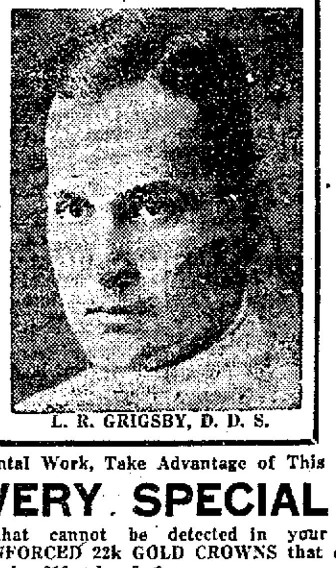

L. R. GRIGSBY, D. D. S.

If You Need Dental Work, Take Advantage of This Present Offer

VERY SPECIAL

BRIDGEWORK that cannot be detected in your mouth, and SEAMLESS REINFORCED 22k GOLD CROWNS that cannot come apart. Regular $10 value for $6

I will make you an exceptionally fine lifelike set of True-to-Nature Teeth, using the highest grade Gold Dust Rubber. These plates are mechanically perfect, restore the natural voice, the facial expression and give you real comfort—the comfort that you have not enjoyed before.

This is a Regular $35 Plate for $15

Others at $12.50, $17.50, $20.00 and $25.00 Per Plate
Work done in 24 hours if desired. Out of town patronage solicited

GRIGSBY DENTISTS
204-205 Bachrach Building Phone Main 2054
ON LINCOLN SQUARE

CITY ADVERTISING

NOTICE FOR BIDS.

SEALED BIDS will be received by the Board of Local Improvements of the City of Decatur, Illinois, at its office in the Council Room of said City of Decatur in the Court House in said city, from the date hereof until the 14th day of November, A. D. 1924, at 9:30 o'clock a. m., for the construction of the local improvement consisting of a 6 inch cast iron water main in West King Street, beginning at the end of the present main at a point 29 feet North of and 7 feet west of the Southeast corner of the intersection of West King Street and Dunham Street, thence west along a line 29 feet north of and parallel to the south line of West King Street to its intersection with the west line of Lot 16, Block 2, Solana Place, an addition to the City of Decatur, Illinois, (extended north across King Street), together with the necessary fire hydrants, valves, extension valve boxes, special fittings and other appurtenances, the necessary excavation and backfilling all complete in place, in the City of Decatur, Illinois.

Said improvement to be constructed in accordance with the plan, profile and specifications prepared as required by law and approved by the Council of said city, and the ordinance providing for said improvement, which are now on file in the office of the City Clerk of said City; said improvement to be bid upon as a whole.

The contractor shall furnish bond for one-third of the amount of the contract price for said improvement, based upon the approximate estimate to the said City of Decatur, conditioned that said improvement will be constructed strictly in accordance with the said plan, plat, profile, specifications and ordinance for same and the contract hereafter to be entered into, that said improvement shall remain and be in good repair for and during the full period of and, at the end of five years from the time said improvement is accepted by the said City, and that said contractor will promptly pay all debts incurred by such contractor in the prosecution of such work, including those for labor and materials purchased.

All bids for said improvement will be publicly opened by the said Board of Local Improvements on the 14th day of November, A. D. 1924, at 9:30 o'clock a. m., at the office of the Board of Local Improvements in the Council Room in the Court House in said city, the right being hereby expressly reserved to reject any and all bids. Proposals must be made on blanks furnished by said Board and in compliance with the instructions thereto attached, which can be had upon application to the City Clerk, and must be accompanied by cash or a check payable to the order of the President of the said Board in his official capacity, certified to by a responsible bank in said City of Decatur, for an amount not less than ten per cent (10%) of the aggregate of the proposal, in accordance with the ordinance for said improvement. Work on the construction of said improvement shall commence on the date fixed in a notice given by the Board of Local Improvements to that effect, and shall be completed within thirty (30) days thereafter.

The contractor to whom shall be awarded the contract for making said improvement shall, upon completion and acceptance of said improvement and the confirmation of such acceptance as provided by law, receive in cash that portion of the cost of said improvement to be paid by said city; the balance of the cost of said improvement to be paid in Local Improvement Bonds which the Contractor shall take at their face value, same to bear interest at the rate of six per cent (6%) per annum, according to the Statute in such case made and provided.

Dated at Decatur, Illinois, this 3rd day of November, A. D. 1924.

ELMER R. ELDER, Mayor.
PHILIP KAYSER.
ARTHUR L. McNABB.
TOM W. PITNER.
HARRY RUTHRAUFF.
Commissioners, Board of Local Improvements of the City of Decatur, Illinois.
M. P. O'BRIEN, Engineer.
LEE BOLAND, Corporation Counsel.

NewspaperARCHIVE®

WOMEN VOTED LIKE VETERANS

They Knew Who They Were For and Why

Did the women of Decatur need any help in voting in this election?

They did not. Women were instructed in any number of ways and women had been studying the sample ballots since they first were off the press. They studied not only that ballot and how to mark it but they have been studying every man on it for weeks. The League of Women Voters, the Woman's club, and other organizations have carried on an intensive campaign of instruction.

Women voted at all hours of the day. They began when they went to work in the morning and they were voting at noon, while they continued to vote until the polls closed. They came with their husbands, they came with their fathers, brothers and sons and they came alone.

NO HESITANCY

There wasn't any hesitancy about this voting business when they reached the polls and the only delay was caused by the unwieldiness of the ballot in the small booths. The women simply left any companion they might have and walked up to the table for their ballot. Receiving it they promptly went to the booth as an old hand and marked the ballot.

BETTER PREPARED.

"Women are as well prepared to vote as the men," said one woman recently

"No, they are better prepared," was the answer she received.

Long ago the old statement that women would be voting as their husbands told them to was laid away with lavender and tender old memories, for the women are adhering to the parties in which their dads voted but they know all about scratching their tickets, entirely too much to please the "vote 'er straight" politician. Many of those ballots over which judges worked the hardest were scratched by the women.

ALL IN LINE GOT TO VOTE

Judges at the various polling places in Decatur were instructed shortly before the polls closed that a ruling of Attorney General Brundage allowed all voters in line awaiting their turns at the voting places were entitled to vote.

Hundreds caught outside the polling places benefited by this order.

LOCAL ELECTION WAS UNEXCITED

Not So Many Voted As Had Been Expected.

Aside from a dispute as to judges of election in the twenty-seventh precinct, on the northeast side, the election in Decatur passed without unusual incident or any sign of disorder. All was quiet and in order at all points in the city.

The vote was not as heavy as expected, although it was large. In spite of the good weather and the efforts of all parties to get out a large vote, there were many who did not make the trip to the polls. By noon about one-third of the registered voters had cast their ballots, and by the closing of the polls at 5:00 p. m., a large percentage had not voted. In general, about seventy per cent of the maximum possible vote was cast.

Women took a prominent part in the election, acting as party workers. Many drove cars all day, taking voters to the polls.

AS TO NUMBERS.

Some indication of the number who voted is given by the twenty-fifth precinct, on the southwest side, which reported 900 voters at 4:00 p. m., out of a total of 1200 registered. In the fourteenth precinct, 600 out of 1100 had voted one-half hour before the polls closed.

Early in the day and at noon time there was considerable congestion at the voting places. Many stood in line from a half hour to an hour before getting to vote.

NEED RE-DISTRICTING.

In commenting on this situation John W. Evans, Republican county chairman, said, "The vote of today shows that there must be a re-districting of Decatur township. Also we must get away from operating under the general election laws and adopt an election commission. It has reached the point in this city where we can have satisfactory elections only by compulsory registration.

"In many precincts today, seventy-five to 100 people were in line waiting one hour before being able to vote. This is due to the fact that hundreds of voters had not registered, and had to be sworn in. This delayed the vote and took the time of the election officials. The only relief is in compulsory registration under an election commission."

The condition described by Mr. Evans was not general, however.

WROTE THEM IN.

In many precincts voters who had not registered were not required to be sworn in, but had their names written in the registraton books without formality by the elecion judges.

From all appearances, Judge Jones was getting enormous support in the west end, where hundreds of Republicans, in addition to Democrats, were voting for him. But on the east side Small seemed to be the favorite.

"It is lucky for Small that he received the LaFollette endorsement," said a Democrat Tuesday afternoon. "He would not have had any chance at all, otherwise."

Radio Returns Interest Many

This was the first radio Presidential election in history. Thousands of people in this city were getting election reports through the air. They started tuning in immediately after 5:00 p. m. I twas easy for anyone with a set to hook up with one of the many powerful stations broadcasting, among them the following:

KSD—St. Louis.
WGN—Chicago.
KYW—Chicago.
KDKA—Pittsburgh.
WGY—Schenectady.
WBZ—Springfield, Mass.

MANY GROUPS.

Groups of people gathered at various places to hear the radio returns, including the Decatur Club, the Elks club, the Moose club and E. W. Bailey Co.

The Y. M. C. A. held open house at the Annex, where hundreds of people heard the election results. Pancake and sausage supper was being conveniently served at the First Presbyterian church, a block away, and many were alternating between the two places.

THE BEST WAY.

The radio development, however, did not diminish the number who saw the open air screen returns at The Review, contrary to the prediction of some. It seems that the proper election night excitement can be received only by a stroll down the crowded streets of down-town and by mingling with the big crowd before a newspaper office.

Crossword Puzzle

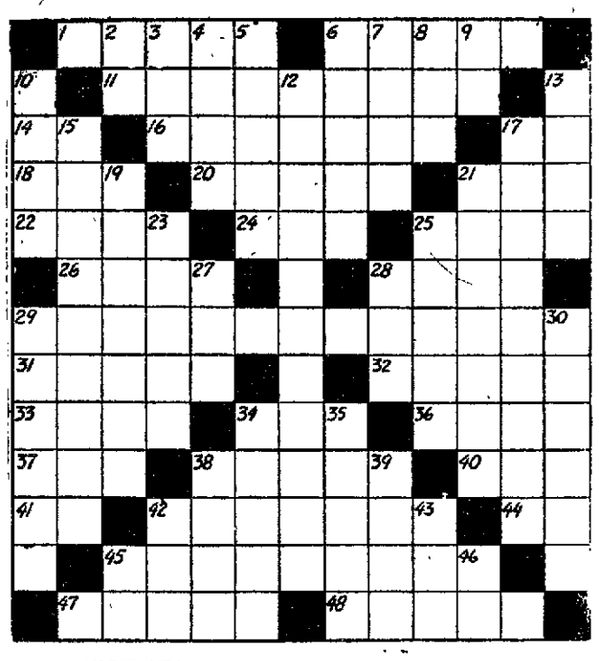

HORIZONTAL.

1—A wanderer.
6—Unaccompanied.
11—Retains in mind.
14—So.
16—A mixture.
17—3.14159.
18—Existed.
20—The ninth day before the Ides.
21—Abbr. for "sold" on the stock ticker tape.
22—Crafts.
24—Wickedness.
25—Made haste.
26—Good-bye.
28—Unclose.
29—Guilty partners in divorce suits.
31—A wall hanging.
32—Heroine of a pious series.
33—Oxhide thong.
34—Fuss and bustle.
36—Deserted.
37—Small boy (Colloq.)
38—A small fish.
40—Wheel track.
41—El.
42—Carcase.
44—French article.
45—Pertaining to the posterior end of a mollusc.
47—To bear young.
48—Spanish title.

VERTICAL.

2—Corollary of "either."
3—Memorandum (abbr.)
4—So be it.
5—Famous Grecian isle.
6—Man's name.
7—Limbs.
8—Crude metal.
9—Nota Bene.
10—Evergreen lauraceous tree of New Zealand.
12—People who make manifolds.
13—Hero of Lorna Doone.
15—Pertaining to tailoring.
17—In abundance.
19—Featured as a headliner.
21—The poets' poet.
23—Vapor.
25—Enchantment.
27—Beast of burden.
28—Poem.
29—Carried in a wagon.
30—A hunting dog.
34—Gum used as substitute for gum arabic.
35—Medleys.
38—To cloy.
39—Big book.
42—One-sixteenth of a penny.
43—Girl's nickname.
45—The American title.
46—Behold.

Answer to Yesterday's Puzzle.

B	L	U	S	H		S	H	A	N	K		
R		S	P	A	R	T	A	N		N		
O	F		A	R	E	A	S		D	O		
W	O	O		P	O	T		M	O	W		
N	O	B	B	Y		E	P	I	C	S		
	L	E	E				A	N	T			
M	I	S	E	R		O	R	I	O	N		
U	S	E		A	R	M		E	R	E		
S	H		S	P	E	N	T		S	C		
H		R	A	I	D	E	R	S		N		
Y	I	E	L	D		S	I	T	E	S		

STANDARD BEARERS AT HINDSBORO MEET

Hindsboro, Nov. 5—The Standard Bearers of the Methodist Episcopal church held their regular meeting at the home of Geneva Jared Tuesday night, Oct. 28. Subject, "Stewardship." Leader, Mrs. Myrna Shoemaker.

Open song, "Long, Long Trail."
Prayer.

Devotional reading—Discussion of stewardship by leader.

Report of Branch meeting—Mrs. Agnes Braham.

Topic, "Tither Eggs" — Gladys Lunth.

Topic, "Fragrant Money"—Faribelle Curtis.

Closing song—Girls.

Fourteen members were present with four new members enrolled. Refreshments were served by the hostesses Geneva Jared and Faribelle Curtis.

QUARTERLY CONFERENCE.

The first quarterly conference of the year was held Monday afternoon at the Methodist Episcopal church. Rev. E. G. Sandmeyer, new district superintendent, presided.

Mr. and Mrs. Charles McDonald and daughter Georgine motored to Cumberland county Sunday.

Dr. J. J. Hopkins returned Saturday from a week's stay in Chicago and Detroit attending a medical meeting.

Bobbie Barnett spent the week-end with her sister, Mrs. Forrest Bryant, in Champaign and attended the football game.

Mr. and Mrs. Clark Eversole and daughter, Mrs. Carey Eversole and children spent the week-end with relatives in Terre Haute.

Russell and Percy Remlinger of Canada arrived the latter part of the week for the corn shucking season.

Roy Barnett, live stock dealer held a public sale of live stock at his farm here Saturday afternoon, Nov. 1, which was attended by a large crowd.

The Tuscola high school football team was defeated here Saturday by the local team, the score being 12 to 0 in favor of Hindsboro. Arcola comes to Hindsboro, Nov. 15.

Miss Leona Knicker, teacher of Choctaw school north of town, held a box supper at the school Saturday night, Nov. 1.

American Slang to Get Place in New Dictionary

Chicago, Nov. 5—All the words spoken or written in America will go into the great "Dictionary of American English," work on which will begin at the University of Chicago next October.

The project is considered assured with the appointment of Prof. William A. Craigie, of the University of Oxford, as professor of the English language in the University of Chicago. Dr. Craigie, who was editor of the Oxford dictionary, is to supervise the making of the American dictionary in Chicago.

A large staff, including both paid investigators and volunteers, and many of the graduate students of the university will be called into service. In the early stages trained readers will begin the examination of newspapers, magazines, advertising "literature" and every other printed document that may furnish a jewel for the collection—a "new word."

There will be printed slips on which the words discovered will be recorded. Then will follow a process of sorting, discarding, and definition.

WILL TAKE YEARS.

University authorities do not expect its completion for many years, probably a decade. That it will run into more than one huge volume is considered certain.

The "Dictionary of American English," probably will show:

"Simoleon; American slang for 'dollar;' prevalent just before the war see 'dough,' 'iron man'

"Flapper; a term derived from the English, but meaning in America a young female person of somewhat giddy tastes.

"Pledge; American college fraternity term for person chosen to be initiated.

"Want out; expression of Indian origin and usage, not considered good in other parts of the country

"You-all; southern equivalent of 'you folks,' or 'you'."

And thousands of others.

Sure Relief FOR INDIGESTION

BELL-ANS
25¢ and 75¢ Packages Everywhere

Victor supremacy is a fact!

Examine the evidence for yourself!

ALDA
AMATO
ANSSEAU
BATTISTINI
BAUER
BESANZONI
BORI
BOSTON SYMPHONY ORCHESTRA
BRASLAU
CALVE
CARUSO
CHALIAPIN
CHEMET
CLEMENT
CORTOT
CULP
DAL MONTE
DE GOGORZA
DE LUCA
DE PACHMANN
DESTINN
EAMES
ELMAN
FARRAR
FLETA
FLONZALEY QUARTET
GABRILOWITSCH
GALLI-CURCI
GARRISON
GIGLI
GILIBERT
GLUCK
GORDON
HANSEN
HARROLD
HEIFETZ
HOMER
JERITZA
JOHNSON
JOURNET
KINDLER
FRITZ KREISLER
HUGO KREISLER

Virtually all the great personages in music, present, past and future, are grouped in this advertisement. Check it against Metropolitan Opera House programs, or against the programs of all the concert halls of the world. Just as the performance of these artists is preeminent above all others, so Victor Records by these artists, played on Victrola Instruments are preeminent above all others.

KUBELIK
LANDOWSKA
LASHANSKA
MARDONES
MARLOWE
MARTINELLI
MATZENAUER
McCORMACK
MELBA
MENGELBERG
MOISEIVITCH
MORINI
NEW YORK PHILHARMONIC ORCHESTRA
NOVAES
PADEREWSKI
PATTI
PHILADELPHIA SYMPHONY ORCHESTRA
PLANCON
ROSA PONSELLE
POWELL
RACHMANINOFF
RUFFO
SAMAROFF
SCHIPA
SCHUMANN-HEINK
SCOTTI
SEMBRICH
SISTINE CHOIR
SOTHERN
STIRES
STOKOWSKI
TAMAGNO
TERRY
TETRAZZINI
THIBAUD
TOSCANINI
WERRENRATH
WHITEHILL
WILLIAMS
WITHERSPOON
ZANELLI
ZIMBALIST

Real Victrolas are *marked* Victrola

TRADE MARK
Victrola
Victor Talking Machine Company, Camden, N. J.
Victor Talking Machine Co. of Canada, Ltd., Montreal

TRADE MARK
"HIS MASTER'S VOICE"

Victrola No. 400
Mahogany, $250; electric, $290
Victrola No. S 400 (Special)
Mahogany, $265; electric, $305
Specially designed to accommodate any radio receiving set

NEWSPAPER ARCHIVE® NEWSPAPER ARCHIVE®

ONE-INCH GUN CAPTURES 12-INCH RIFLE

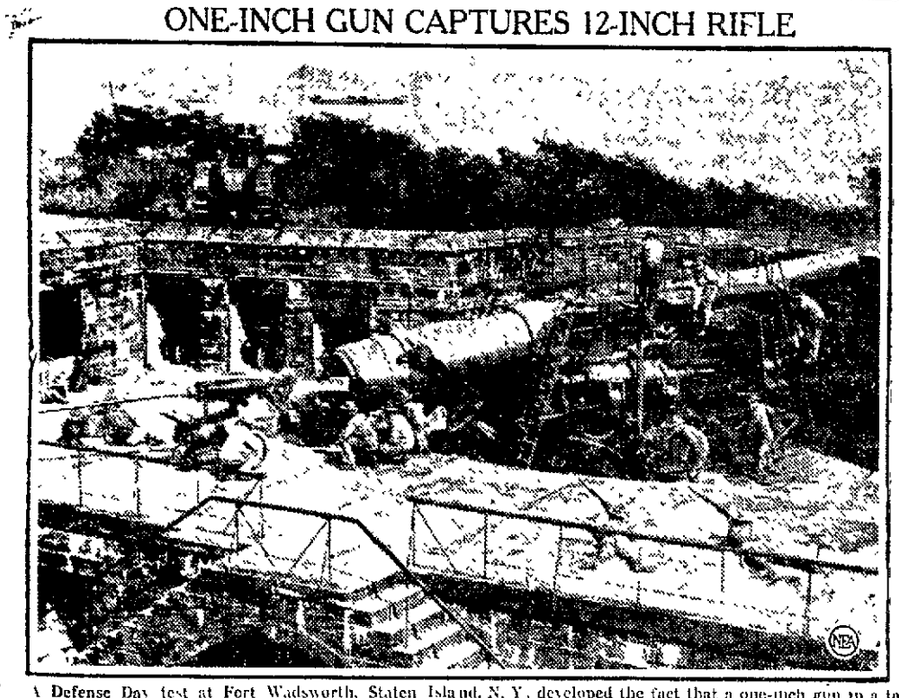

A Defense Day test at Fort Wadsworth, Staten Island, N. Y., developed the fact that a one-inch gun in a tank could capture a big 12-inch coast defense rifle. In the test the big gun was trained on "enemy" ships beyond Sandy Hook. Other "enemy" ships landed troops below the fortifications. Whippet tanks made a concerted attack against the gun's unprotected rear, and one, climbing the parapet in front, "fired" with its one pounder on the unprotected guncrew and the few infantrymen with only a machine-gun and rifles.

THIS PLANE'S SPEED IS 197.6 MILES AN HOUR

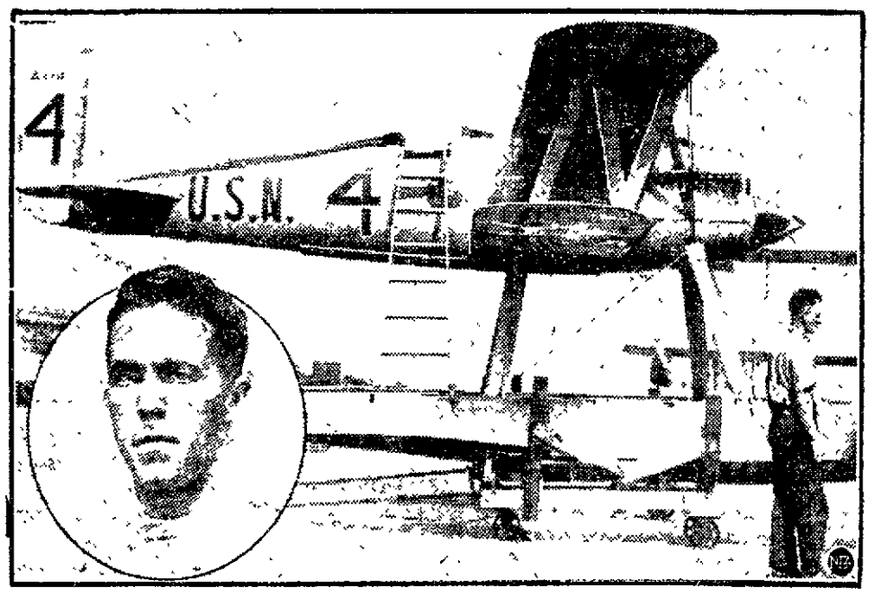

The navy hydro-airplane U. S. N-4 broke all speed records for planes of its type when it circled the air over the Delaware river near Philadelphia at a clip of 197.6 miles per hour. It is a small plane with a wing spread of but 22 feet and 6 inches. Inset shows Lieutenant George Cuddihy, U. S. N., who piloted the machine on its record flight.

GERMAN WARSHIP RAISED BY BRITISH

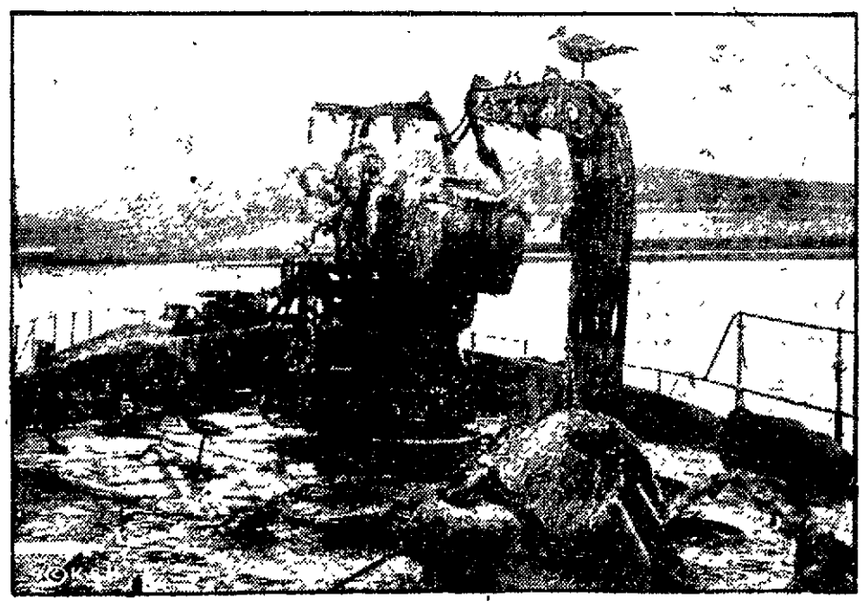

By means of improved salvaging equipment, the German fleet, sunk at Scapa Flow in 1919, is being raised. Here is the first photo taken of the work. It shows the fore-deck of the torpedo boat destroyer S-131 as it appears after five years' immersion. Note the sea-gull, the "lone sentinel" of a vanquished fleet.

SAVES GIRLS

Mrs. Nobuko Jo, a Christian Japanese woman, living at the "Point of Death," has saved 1558 girls from committing suicide under the wheels of the rushing Imperial Express as it swings into Kobe. Her sign, "Wait a Bit," has caused them all to think twice before they decide on "hari-kiri."

BEWARE OF INSECTS

Protect your food from flies and various insects while on camping trips, the Anytown Board of Health notified residents anticipating a summer trip into the hills or country.

With a little attention it is very easy to insure sanitation in an outdoor camp.

It may mean a little extra work to construct an outdoor cupboard, protected by netting; or to carefully cover the food supply against inroads of insects, but it's worth it.

Many a lazy camper has been awakened to action only after his supplies have proved nests for flies and bugs.

Other pointers that might be remembered are these:

Keep the campsite clean for the next fellow. A clean camp will not attract insects. Nothing makes a camper angrier than to come upon a once clean site and find it cluttered with debris from the last occupant.

It takes but a little work to dig a hole for tin cans and left-overs and it helps keep camping places in decent sanitary condition.

MESS ON THE ZR-3

Lunch being served in the main cabin of the ZR-3, the giant dirigible

WHAT'S ELEPHANT THINKING ABOUT

No, the elephant is not trying to climb the wall. Nor is he learning to walk a 12-inch plank. When being unloaded from a steamer at a Hoboken (N. J.) pier, Agnes, the elephant, swung up against the warehouse. She tried to stand on the beam, but a tug from the derrick engine lifted her off of it.

MORE THRILLING THAN THE MOVIES

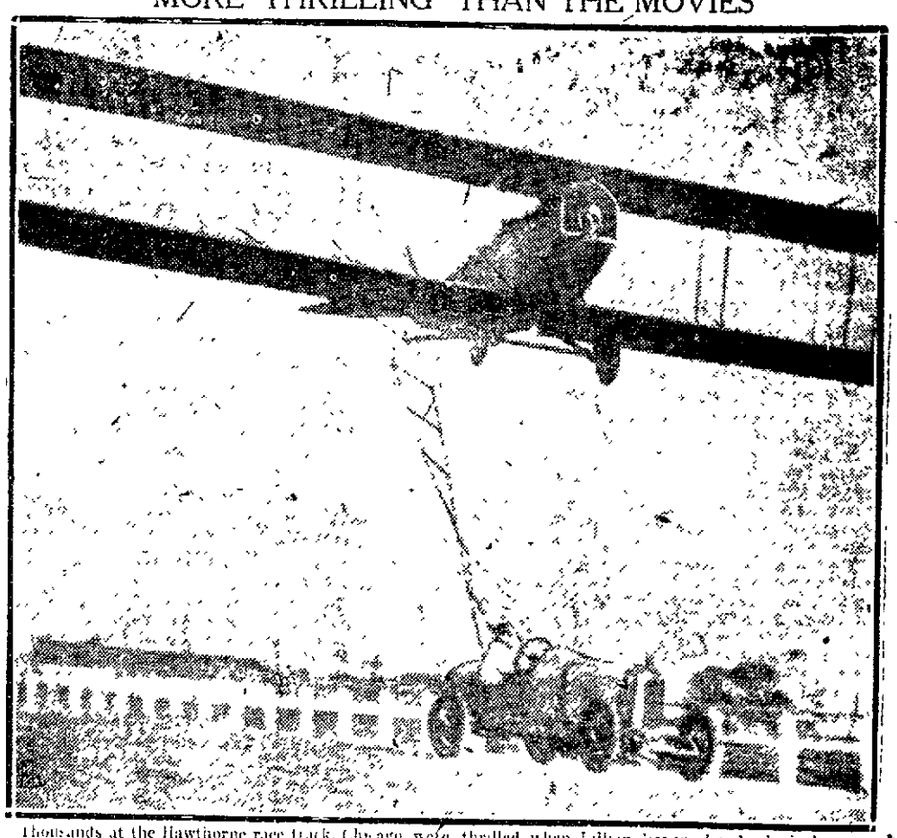

Thousands at the Hawthorne race track, Chicago, were thrilled when Lillian Boyer, daredevil airplane acrobat, came close to death. As she jumped from an auto to a ladder trailed by a plane, one rung of the ladder caught on the exhaust pipe of the car. The driver of the car saved the girl's life by going into a skid and disengaging the rope.

TEXAS FIGHTS CATTLE EPIDEMIC

Steam shovels worked four days digging this trench in which 1900 cattle were killed and buried.

Houston Tex.—Ranches of Texas have become slaughter houses.

Thousands of cattle are being killed to prevent the spread of the dread foot-and-mouth disease.

Rev. William States Jacobs, a Houston minister, lost a herd he valued at $90,000. It was pure-bred Brahman stock crossed with native cattle.

Steam shovels worked four days digging trenches more than a mile long in which to bury 1900 cattle, shot in the Ellingston district alone

The animals were driven into the ditch by cowboys, then shot down by a squad of Texas rangers.

HONORED

The distinction of being the youngest eagle scout in the world goes to this youngster. He is Bruce Norman, 12, of Champaign, Ill. The eagle medal is the highest honor a Boy Scout can attain.

FOR WASHINGTON IT WAS "THE END OF A PERFECT DAY"

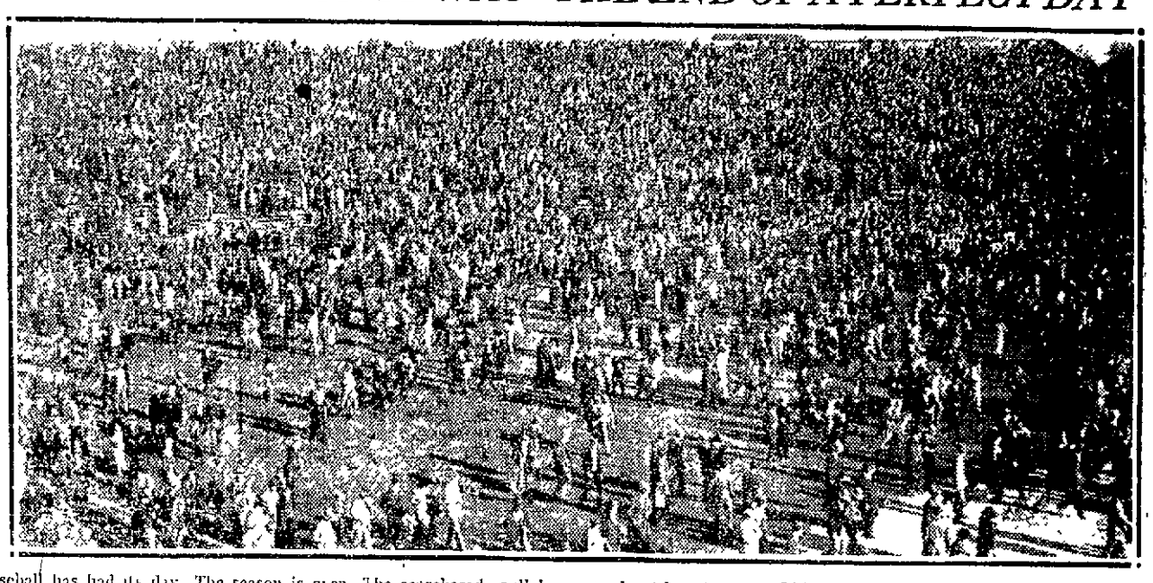

Baseball has had its day. The season is over. The scoreboards will be covered until next spring. This crowd, happy as it is, seems to realize that as it drifts out of Griffith Stadium in Washington as the shadows of evening fall over the park. The game is over. So is the world series. For capital fans it was "The End of a Perfect Day," and the greatest game of the year. "Bucky" Harris and his boys have brought them their first baseball championship. The world series flag is flying from the staff in left field. The Nats are champions.

A PLUTOCRAT

Here is the only pure white bear in the world. It was found by Indians in the forests of Princess Royal Island off the coast of British Columbia. The Indian captors sold the bear for $60 and provincial police brought it to Victoria. The bear actually is worth about $10,000.

AFTER TWO SHIPS COLLIDED

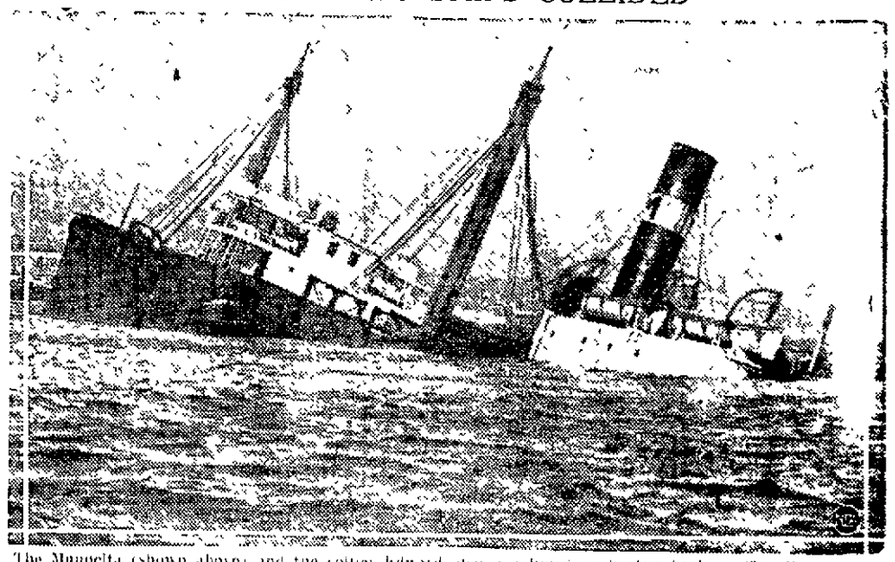

The Mundelta (shown above) and the collier Edward Pierce collided in Boston harbor. The Pierce was not seriously damaged, but the Mundelta sank as she was being towed toward shore

THEY PADDLED TO SCHOOL

These three University of Iowa co-eds came back to school this year in a canoe. They paddled nearly 200 miles camping at nights. From the front to the back of the boat they are: Gladys Brooker, Omaha; Josephine Buis, Doone, Ia.; and Cecelia Kluck, also of Doone.

NOTES EXCHANGED OVER HIS DEATH

The body of Major Robert W. Imbrie, American vice consul at Teheran, arrives at Washington, D. C., aboard the U. S. S. Trenton for burial in Arlington. Killed by a fanatical mob, his death was the subject of the exchange of several diplomatic notes.

NewspaperARCHIVE®
NewspaperARCHIVE®

MOTHER!

Watch Child's Bowels

"California Fig Syrup" is Children's Harmless Laxative

Children love the pleasant taste of "California Fig Syrup" and gladly take it even when bilious, feverish, sick, or constipated. No other laxative regulates the tender little bowels so nicely. It sweetens the stomach and starts the liver and bowels without cramping or overacting. Contains no narcotics or soothing drugs.

Tell your druggist you want only the genuine "California Fig Syrup" which has directions for babies and children of all ages printed on bottle. Mother! You must say "California" or you may get an imitation fig syrup.

Norman Laundry Co.

OFFICE

230 North Main St.

First Door South of Old Location
Bills Payable at This Office

PLANT

115 Prospect Court—End of South Water Street—Three Blocks South of Court House

Phone Main 3800.

The Affair at Flower Acres

by CAROLYN WELLS

© 1924 by NEA Service Inc.

BEGIN HERE TODAY.

Douglas Raynor is found shot through the heart in the early evening on the floor of the sun room of Flower Acres, his Long Island home. Standing over the dead man, pistol in hand, is Malcolm Finley, former sweetheart of Raynor's wife, Nancy. Eva Turner, Rayner's nurse, stands by the light switch. In a moment Nancy appears, white-faced and terrified. Orville Kent, Nancy's brother, comes in from the south side of the room. And then Ezra Goddard, friend of Finley; Miss Mattie, Raynor's sister, and others, enter upon the scene. Detective Dobbins is official investigator. An autopsy reveals that Raynor also was being systematically poisoned with arsenic. Lionel Raynor, son of Douglas Raynor by first marriage, comes to claim his father's estate. Now Dobbins, posing as a reporter, interviews Nurse Turner's mother in New York in hopes of learning more about her daughter.

NOW GO ON WITH THE STORY.

"Oh, publicity?"

"Yes. Where was Miss Turner born?"

"Land! I don't know."

Dobbins stared. "I thought you were her mother!"

The woman laughed outright.

"I'm only a hired mother. You know, actresses and nurses and, oh, lots of girls—nice ones—have to have a mother. Well, sometimes, not having a real one—they hire one. I'm a professional mother. I have four 'daughters' in this house."

"Miss Turner is in luck to have secured your services," he smiled, "but—er—do ladies as—as mature as Miss Turner need a—a chaperon—?"

"Not always," she smiled at him. "Eva is no chicken— but I've been her mother so long—she still keeps me on."

"How long have you been with her?"

"Lemmesee. Twenty years or more."

"Was she a trained nurse all that time?"

"Not all— she was on the stage first off—but she got hurt in an automobile accident—"

Dobbins' calm gave way, and his involuntary expression of excitement frightened the woman.

"Look here," she cried, "who are you anyway? What do you want of Eva?"

"I want to see her— I want to talk with her — why are you so alarmed?"

"You don't want her for—for anything special?"

"Such as what? What have you in mind that frightens you so? I think, Mrs.—"

Mrs. Morrison."

"I think, Mrs. Morrison, that you are unnecessarily disturbed. Unless Miss Turner has reason to fear my questions, I cannot think she will object to them. But, one thing, first You have known Miss Turner for—did you say, twenty years?"

"About that," the woman's face was sullen now.

"Was her name always Eva Turner?"

Mrs. Morrison's face turned white.

"So it's come, has it?" she said, with a moaning wail that transformed her independent attitude to one of cringing fear. "Are you a detective?"

"Yes, I am. Now, you'll save yourself time and trouble for yourself, Mrs. Morrison, if you answer my questions. What was Miss Turner's name as an actress? I know all actresses have assumed names."

"She didn't. When she was a chorus girl — not an actress —she used her own name —Effie Talcott. She was a nice girl and a good girl, until—"

"Until she fell into the clutches of a bad, unscrupulous man."

"Exactly that. He made love to her, he led her astray, he ruined her, and at last he took her on a joy ride — there was an accident, and she broke her leg—a bad compound fracture. He took her to a hospital — and, he never saw her again!"

"He paid her expenses?"

"Yes— but he had promised to marry her—"

"Are you sure?"

"She always said so. She sued him — but he was too great and powerful for her to have success of that sort. His lawyers settled with her for a very small sum—which she was obliged to take because she had no way to make him pay more."

"And—was she—is she of a revengeful disposition?"

"She is, indeed!! —that is—why, no —I don't know—"

The woman had suddenly come to her senses and realized that she was telling too much for her "daughter's" good.

"I don't know anything about it! I will tell you nothing more!" she cried angrily.

"Give me her present address."

"I will not."

"Then I will find it out for myself. Good day." And Dobbins left her without another word.

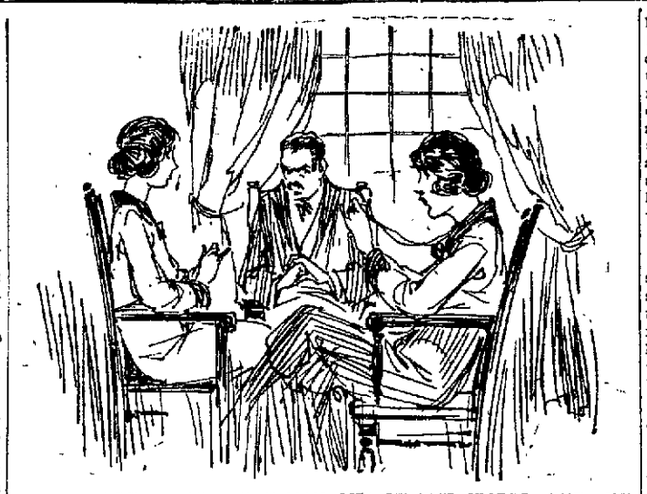

"I DID TRY TO PUT THAT MAN OUT OF THE WORLD—BUT HIS WIFE SHOT AND KILLED HIM."

CHAPTER XIII.

Eva's Story.

It was two days later that Dobbins returned in triumph to Flower Acres, bringing Miss Turner with him.

When accused in the presence of Mrs. Raynor, of poisoning Douglas Raynor, Miss Turner at first denied it, and then, as further pressure was brought to bear, she cried out—"Yes, I did—I did try to put that man out of the world. But I didn't do it—his wife shot and killed him!"

And this story she stuck to.

She told the tale of her acquaintance with Douglas Raynor, admitting it was twenty years ago.

"He spoiled my whole career," she said; "my whole life. I was a successful singer, a favored chorus girl. My dancing was greatly admired and I planned to become a professional dancer rather than a singer or an actress. I had a fine opportunity for advancement, and was about to accept another and better position than the one I then had, when I went, at Douglas Raynor's invitation, on a midnight ride in his car. He drove the machine himself— a swift roadster, and, when we were on a long lonely stretch of road, late at night, that man—" She paused a moment, glancing at Mrs. Raynor, and then, at a nod from the detective, she went on, "that man tried to throw me out of the car."

"Incredible!" murmured Dobbins.

"Yes, he did," Eva Turner reiterated; "he gave me a push, and I should have fallen out, but that I grabbed the side of the car. I also grabbed at his arm, and that threw the steering gear askew—I suppose, for the car swerved, and upset, and we both landed in a ditch by the side of the road. He escaped without serious injury but my leg was broken in two places, and I could never dance again. I could walk all right—without a limp — but I couldn't take a dancing step. Of course, I couldn't walk until after three months in the hospital, and then three more of recuperation at home. And Mr. Raynor never came near me—never sent me a line of sympathy or encouragement —merely sent his secretary—or some man of business, to learn of my progress and to pay the bills."

"You felt revengeful for all this?" Dobbins asked, mildly.

"Did I?" Eva Turner's eyes blazed. "I wanted to kill him—I wanted to put him to death by some slow, lingering torture that would make him feel a tithe of the grief and despair that I suffered!

"The only thing I felt I could take up was nursing. During my stay in the hospital, I became interested in that, and the nurses I met there were kind and helpful. So, when I was able I took my training and became a graduate nurse."

"And all the time your heart was full of revenge togard Mr. Raynor?" the detective inquired.

"Yes, but I saw no way to gratify it. In fact, as the years went by, and I grew older, I rather forgot my hatred of him—and became absorbed in my work. Then one day, by chance, I came across — I heard through another nurse, that Mr. Raynor wanted a dietitian. That is one of my specialties, and as I thought about old times, all my hatred of the man came back to me—all my animosity revived, and I conceived a diabolical plan of coming here to be his dietitian—,and poisoning him while I prepared his food."

"Cold-blooded premeditation, then."

"Yes—I suppose so—but it didn't seem to me murder— it didn't even seem wrong. It seemed only justice toward the man who had wronged me, who had wrecked my life— who had tried to murder me! Right or wrong— that is what I came to Flower Acres determined to do."

Miss Turner sat bolt upright in her chair.

"And so you poisoned him," Nan said, slowly, looking at Eva Turner. "Did he know it?"

"I'm not sure. I think he suspected it. That was why he gave me a large sum of money—in securities— if I would go away from here."

"He knew who you were, then?" Dobbins asked.

"Not at first. But I revealed myself to him—and then he was frightened. He begged me, pleaded with me to go away. But that was my revenge—to see him cringe and crawl. I'm not sure I really meant to kill him— I don't know. I wanted to have him ill—suffering—frightened— and then, if my revenge became satiated — perhaps I should have stopped the poison."

(Continued in Our Next Issue)

OREANA.

There will be a chili supper and hamburger fry in the basement of the Christian church Saturday evening. Pie and coffee also will be served.

Mr. and Mrs. Tennis Hahn of Decatur were Sunday guests of O. D. Phillips and family.

M. C. Cooper has returned home after a two months' stay in Chicago.

Mrs. Jemima Hillbrandt of Argenta visited friends here Monday afternoon.

Mr. and Mrs. S. Cooper and daughter, Miss Elizabeth of Indianapolis, came last week to attend the celebration of the fiftieth anniversary of the Christian church and visit the former's mother, Mrs. Elizabeth McKinley.

Mr. and Mrs. Henry Semon returned to their home near Columbia, Mo., Sunday evening after a short visit with relatives.

Mr. and Mrs. Fred Gueth of Anna, Ohio, are visiting with relatives here.

Mrs. Herschel Ritchie of Chicago Heights visited her sister, Mrs. F. O. Betzer the latter part of last week.

Mr. and Mrs. F. O. Betzer visited with relatives at Sullivan Sunday.

A number of members of the Baptist church motored to Virden Sunday and spent the day with Rev. H. L. Mounce and family.

Mr. and Mrs. J. H. Burgess, Mrs. H. Turner and son Voris, visited relatives in Sigel Saturday and Sunday.

Mrs. Fanny Myers of Decatur visited from Wednesday until Sunday with her uncle, M. F. Boyer.

O. B. Harruff of Princeton attended the home coming at the Christian church Thursday.

Miss Ia Strope visited over Sunday with friends in Urbana.

BEWARE THE COUGH OR COLD THAT HANGS ON

Chronic coughs and persistent colds lead to serious lung trouble. You can stop them now with Creomulsion, an emulsified creosote that is pleasant to take. Creomulsion is a new medical discovery with twofold action; it soothes and heals the inflamed membranes and kills the germ.

Of all known drugs, creosote is recognized by the medical fraternity as the greatest healing agency for the treatment of chronic coughs and colds and other forms of throat and lung troubles. Creomulsion contains in addition to creosote, other healing elements which soothe and heal the inflamed membranes and stop the irritation and inflammation, while the creosote goes on to the stomach, is absorbed into the blood, attacks the seat of the trouble and destroys the germs that lead to consumption.

Creomulsion is guaranteed satisfactory in the treatment of chronic coughs and colds, bronchial asthma catarrhal bronchitis and other forms of throat and lung diseases, and is excellent for building up the system after colds or the flu. Money refunded if any cough or cold, no matter of how long standing, is not relieved after taking according to directions. Ask your druggist. Creomulsion Co. Atlanta, Ga. (Adv).

try S.O.S once—

You'll use it always for **Aluminum, tin, iron, or enameled ware!**

Does a thousand and one scouring jobs instantly. Makes the dingiest kettle or skillet look like new.

Just as fine for greasy stove tray pans, meat choppers, steel knives, and stained and discolored utensils of all kinds.

S.O.S is first aid to the long-suffering dishwasher. Keeps the pots and kettles shining.

Comes in easy-to-handle, soft pads of special scouring wool which contain their own fine soap. Does not rust. Will not injure the most sensitive skin, or even discolor the hands. S.O.S Mfg. Co., 3500 S. Morgan St., Chicago, Ill.

At all grocery, hardware, and department stores

Use S.O.S to clean and polish
Aluminum
Tin, iron, enameled ware
Oven glass
Pots, kettles, pans
Stove tray pans
Steel knives
Nickel faucets
Meat grinders
Washing machines
Stained linoleum
Water ringed vases
Paint spattered windows
Rusty golf clubs
Tools
Bumpers

S.O.S *works like magic*
—and when you're through just squeeze out the water and lay it aside to dry for "next time."

Now comes in 15¢ size

The Magic Cleaner of Pots and Pans

cleans aluminum like a flash!

Burroughs — the mark of a quality product — Burroughs

Try this

15 days free!

Perhaps you have thought as you struggled through an unusual amount of figuring, brain weary and fagged out, "I believe I should get a Burroughs Adding Machine." But you have put it off, waiting possibly until your business grows a little bigger.

Here is an opportunity for you to try a Burroughs now, an opportunity for you to find out first hand without cost, if it will not save valuable time for you—if it will not prevent costly errors and if it will not increase your profits.

By taking advantage of this free trial offer you place yourself under no obligation. Simply phone the Burroughs office and the machine will be delivered promptly. Use it on all your figure work for 15 days—adding, subtracting, multiplying and dividing—then decide whether or not you can afford to handle your figures without a Burroughs.

Burroughs machines are priced as low as $125. Small down payment and easy terms

If you decide to keep it, a small down payment and easy monthly terms will quickly pay for it. Thousands of business men have said that a Burroughs Adding Machine pays for itself in a few months by its savings.

To try the machine costs you nothing. Delay may prove expensive. Phone the Burroughs office today or if you prefer, mail the coupon.

Burroughs Adding Machine Company

Norman D. Smurr,
428 Citizens Bank Building, Decatur, Ill.
PHONE MAIN 833

Burroughs

Adding Machines | Bookkeeping Machines | BETTER FIGURES MAKE BIGGER PROFITS | Calculating Machines | Billing Machines

Burroughs Adding Machine Company
428 Citizens Bank Bldg., Decatur, Ill.
Without assuming an obligation, I would like to have a Burroughs Adding Machine on 15 days' free trial.
Name
Business
Address

DECATUR DRY GOODS CO.
CORNER WATER AND NORTH STS.

See Our Window Display

THURSDAY

at "COAT HEADQUARTERS"

WOMEN'S & MISSES' PLAIN AND FUR TRIMMED WINTER

Sale COATS

New Arrivals—Just Unpacked

—On Sale First Time—

THURSDAY—FEATURED AT

$24.75

For Your Convenience A Small Deposit Holds Any Coat Until Wanted

Three Big Racks Full

THE MATERIALS ARE

FINE GRADE SUEDE
DOWNY WOOLS — TARANTO
BLOCK — LUSTROUS BOLIVIA
KERAMI — SUEDE VELOUR

THE FUR TRIMMINGS

MUSKRAT — MINK MARMOT
BEAVERETTE — SQUIRREL
NORTHERN SEAL — MANDEL
MOUFFLON, ETC.

Regular Sizes, 16 to 42——Extra Sizes, 44 to 53½

THIS WILL BE AN OUTSTANDING SALE! LOOK AHEAD AND BUY YOUR COAT NOW! IT'S A WORTH WHILE INVESTMENT THAT WILL NOT BE POSSIBLE WHEN THE LONG COLD WINTER COMES TO STAY—Each garment is well tailored and carefully inspected by most critical coat makers. Everyone was intended to sell for much more—All full silk lined, some have gold and silver braid lining edges. Wanted colors are well represented—OX BLOOD—PENNY—COPPER—BLACK—BROWN—TAUPE—GREY—RHOOKIE and others. See these wonderful coats before paying more elsewhere. Our price, $24.75. —Second Floor

Other Winter **COATS $10.75**
Two big racks of plain and fur-trimmed winter coats, for women and misses, full lined—many wanted shades, novel plaids, etc. All sizes, specially priced at $10.75.

Other Winter **COATS $14.75**
Coats that would easily sell at a much higher price. Large self collars and cuffs, side ties, etc. Also beautiful fur collared coats, all sizes for women and misses, at $14.75.

Other Winter **COATS $16.75**
A coat headquarters special price concession alone makes it possible to offer such coats as these at $16.75. When you see these garments you will marvel at the quality, the style, the fur trimming, etc.

NEWSPAPER ARCHIVE®

The Decatur Review
THE COMMUNITY PAPER
Entered at Decatur, Ill. as 2d Class Matter

For a Better Decatur

THE REVIEW'S PROGRAM:
Roads.
Parks and Play Grounds.
Railroad Problems.
Better School Facilities.

COOLIDGE AND OUR PARTY.

As was generally expected, Calvin Coolidge proves a winner in the presidential race. For a short while many will try to account for this, and enough "mistakes" on the part of other party managers will be cited to let Mr. Coolidge win a dozen campaigns.

One thing should not be omitted. It is that Coolidge as a practical politician is a rather hefty proposition. This is shown in his long, constant and unvarying march all the way up the long hill to the White House.

Several years ago he started as alderman in an unimportant town in a New England state. Some suspect he then had it in mind to go to the top of the heap in Washington. He advanced, that is took advantage of the next opening; and this he has been doing ever since.

It was a steady climb on his part, but never was there a halt. He used one position to get something better. Often he held a pretty fair hand, perhaps, but surely he always knew how to play it.

When a man does this sort of thing in a game as uncertain as politics, we can be entirly sure there is more to him than luck. This element of luck stays with one for a time, but it doesn't pursue him all the way from town constable to president of the United States.

We Democrats lacked a great deal of making as good a showing as we felt was our due. We had a fine candidate, as good as we ever nominated, but this time the stuff was not in ourselves. For a long time our sprinkling of radicals has been heavier than is comfortable; they went to LaFollette when he invited, even though he stated boldly his purpose to destroy the Democratic party.

This time we might have had it in the cards to win, but the stuff was not in ourselves.

Better luck another time, though to tell the truth we need something more than luck.

LOWDEN HAS A "SYSTEM."

Frank O. Lowden and some of the farmers don't seem able to agree about the best field of his usefulness. They wish him to hold office, and he replies he can do more for them as a private citizen.

We understand that this, as Mr. Lowden views it, applies to all offices except the presidency. If farmers should move on him and offer him a term in the White House, it is thought that at least he would take the matter under advisement.

But Mr. Lowden plainly has his mind made up about any job short of the presidency. He will have none of the smaller places, and always he assigns the same reason for refussl; he can do more for farmers as a high private in their own ranks.

Naturally we begin to be interested in what this man is to accomplish in his own original and mysterous way. He may have a "system."

MODERATION THE WATCHWORD

Former Senator Cornelius Cole has died in California at the age of 102 years. Naturally in his latter days reporters asked him what rules he observed to insure longevity.

There may be something in his answer to the newspaper boys. Anyhow it seems to have a flavor of good sense. Here it is:

"I have always eaten in moderation the things I liked best, and always when I wanted them. I went to bed when I wanted to, and got up when I was ready to arise."

He smoked until a short while ago, then thought maybe it affected his heart a little. There were rare times when he considered "a good drink an inspiration." To this he added that "good food is also an inspiration."

It seems this man went his way in moderation, though not denying himself any good things. He stayed around for 102 years and had a feeling he lived all of them. Maybe he got a little encouragement from the "glorious climate," though he didn't mention this.

One reads his story and reaches the comforting conclusion that it isn't necessary to be an expert to reach the age of 100 years. Getting to that goal may not be a great blessing; but if one insists, his best chance is to live and practice moderation.

CATCH THEM YOUNGER.

A man of the name of George Miller was racing in a car along the road near Panama in this state. He killed a woman, and maybe two; now they have him locked up.

We wonder if they didn't wait too long in Miller's case. It may have been almost a practice with him to race along the road. Admit that he didn't do this with malice aforethought, and still he should have been called in and slowed down.

There are several of these road racers in Illinois, and not all of them are expert in handling a car. In every case they should be discouraged before they kill somebody.

Our roads are not built to stage races. In the country are a dozen or two first class drivers, but likely not one of these could be induced to race along our highways.

It is too dangerous to be attempted, and the best drivers know this. There is no reason why the plug drivers should be permitted to rush in where the stars refuse to hit 'em up.

And the best time to call and corral the plug is before he has killed somebody.

LOOKS LIKE FALSE START.

This new sleeper the I. T. S. is putting on for our comfort and accommodation will make the trip only three times a week.

We can't be sure this service is all we should expect. There is the chance it will not appeal to possible patrons, in which case we are pretty sure to lose the small beginning we are now attempting. Too bad.

AND IT SHOULD BE SO EASY.

It is noted that the war against ticket scalpers is still on. It is plain the scalpers are standing up well against the assaults; at the present pace of the campaign they should be able to last a thousand years.

It is a queer fight. The attacking forces are the public, considerably more than a hundred million people. On the other side are just the few people who make a profit out of scalping.

Scalpers are the offenders and they are outnumbered more than a thousand to one. Yet they have stood their ground for more than the thirty years we have known the fight to be on. Maybe they are stronger now than when the fracas started.

We don't know how this fight is to be brought to a conclusion. We find it difficult to heed the scalpers when they tell that it was finished twenty-five years ago and that they won. Maybe it was finished then, but the hundred million were never officially informed they were licked.

We are not wasting any large sympathy on those who think they are making the assault. They could easily have won thirty years ago, should have turned the trick in something like thirty minutes.

All they had to do was to refuse to buy when a scalper asked too much for a pasteboard. Until they learn this, and practice it, they will stay licked.

When there is an easy and sure way to do a thing and we won't try it, we may expect to breed a lot of disappointment for ourselves.

BUT ZUPPKE WILL BE READY.

The next question before the country is: Will Coach Stagg develop a defense that will stop Red Grange?

Coach Stagg's University of Chicago team will meet Illinois on Saturday of this week. Stagg has known for weeks just the problem that confronts him and his fine young men. They must stop Red Grange or they have lost the fight before the starting whistle blows.

Most coaches in the country have given some study to this problem, and perhaps a few of them are willing to give Stagg the benefit of their ruminations. Especially has the matter been given deep study by all who are booked to meet the splendid team from Illinois, perhaps the best in the whole country.

We rather lok for some progress to be made in stopping Grange; this is to be expected when we reflect that all players in the country have the thing in mind, also that coaches take it to bed with them when they try to retire at night.

Yes, likely they will slow down Grange a little. But this doesn't mean they can beat Illinois. Zuppke is no dumb one, so of course has had this slowing down of Grange in mind.

When they get this done, if they do, Zuppke will have another wrinkle to show them.

C. A. Willoughby has gone to Europe to bring the Interparliamentary Union back with him, and he is just the scout to show 'em the way.

When a lady calls on another and takes her trusty razor along it is time for officers and reporters to give attention.

Coming to an intersection don't drive too fast; there may be another car to the right, and it will have right of way.

We wonder how all the extra operators they use election night get a living the other 364 days of the year.

When it comes to the use to be made of Central park, Mayor Elder has ideas that sound mighty good.

The weather for election day was all right; in fact that is the only kind we are serving this season.

Many years ago they promised us a shorter ballot, but surely somebody ditched that movement.

And again those Republicans had six times as much money, but this wasn't our big ailment.

Didn't they have a circle on the ballot in Coles county, or is it just another campaign lie?

Wastebaskets are now filled with campaign guesses, and the best thing is to forget them.

They have to make the ballot smaller or the booth larger.

Just Folks

By Edgar A. Guest.

(Copyright, 1924, Edgar A. Guest)

IMMORTAL PROGRESS

How vain and empty life on earth would be
If merely seventy years of toil were all,
If this frail castle which I build must fall
And lie in ruin through eternity;
If purposeless were love and memory,
Then were the greatest conquest trivial, small,
And men no better than the slugs which crawl
Or the blank tenants of the sunless sea.

There must be that beyond this stretch called life
Which the brave spirit shall rejoice to find,
Full compensation for these days of strife,
A richer wisdom for his questing mind;
I have this faith: that when I make the turn
Somewhere I still shall live and love and learn.

Little Benny's Notebook

I was playing lotto with my cuzzin Sue on account of her living at our house for a wile with her mother on a visit and me having to entertane her, and the fellows started to wissle outside for me and I jumped up to run out and ma sed, Benny, dont you go out uniess you take Sue with you, remember she's your guest.

Aw G, holey smokes, the fellows are wisseling, good nite, I sed.

Its good practice for them, ma sed, and I sed, Well G, ma, maybe Sue dont wunt to go out, maybe she'd rather stay in and reed.

Thats diffrent, ma sed, and I sed, Do you, Sue, do you wunt to reed? I got some swell books, I got the hole Young Rover series and all but 2 of the Fighting Frank series, and almost half of the Youthful Rangers series.

Have you got eny of the Helen Homeboddy and Her Dolls series? Sue sed.

I should say not, I sed.

Then I wont stay in and reed, Sue sed.

Well G wizz, dont you wunt to improve your mind? I sed.

Do you wunt to improve yours? Sue sed, and I sed, Certeny I do, and she sed, Then wy dont you stay in and reed?

I would if there was enything heer I hadent red, I sed, and she sed, I brawt 2 books out of my Domestic Dora and Her Little Problems series. If you stay in and reed them to me I'll stay in and lissen, she sed.

Aw good nite, certeny not, wat do you think I am, wy dont you borrow a needle and thred and sew something, if I was a gerl I'd be sewing all the time, I sed.

"I'll sew if you reed Domestic Dora in the Kitchin to me, Sue sed.

Aw come on out, wats a use of argewing? I sed.

Wich wat is, espeshilly with gerls.

LEE PAPE.

About Town

AS Captain J. P. Murphy, in charge of the organized reserves in this district entered a polling place Tuesday morning a by-stander asked him, "Are you in favor of hard roads?"

"Sure, I am," replied Captain Murphy.

"I thought you would be; you are one of the hard-road patrolmen, aren't you?"

"No," said Captain Murphy, who was in his uniform, "my duties are considerably different from those of a patrolman, but I'm for hard roads, just the same."

ELECTION night—busiest night of the year at a newspaper office and the returns were just beginning to come in and were being flashed on the screen in North street. The Review telephones were going full tilt. One of them rang. It was a woman's voice.

"Did you notice how beautiful the moon was this evening?" she inquired in a pleasant voice. "Go out and look at it" she continued, "and see if you don't think its beautiful!"

GEN. AND MRS. WOOD HOSTS TO SOLONS

Manila, Nov. 5—(AP)—Governor-General and Mrs. Leonard Wood held a reception Tuesday in honor of the Philippine legislature. Virtually every member of the legislature was present, as well as nearly all the army and navy officers in the Philippines and many other residents of Manila.

THE RAZZ-BERRY BUSH

Silence is Golden.

And so Cal Coolidge folded up his voting booths and as silently stole back into the White House. This is a vindication of his publicity managers, and a sad blow to Rooseveltian conceptions of campaigns.

Four years from now we predict a radio race and election entirely. No more smokey meetings, mysterious conferences, or public fulminations. **Sit at home and listen in on the saving of the country.**

—:—

After witnessing the widespread unreasoning devotion to Len Small, we have concluded that not only was Barnum right, but that they frequently are twins. The people love hunk.

—:—

Disgraceful.

Half of the telephone calls for election results were anxious inquiries as to the fate of Ed Wurgler in his race for sheriff against Otey Walker. And over two thousand ballots were received at the offices of The Paper in the Old Home Town contest.

This light-heartedness, when **the life of our country was at stake** (cf. statements by all party chairmen) and when we were **about to be sold to Europe** (cf. La Follette literature) is disheartening to all our good folk who are accustomed to "view with conpern" and "point with alarm."

—:—

Bring 'Em Gn.

We are promised an immediate return to normalcy and its attendant rewards, by the Republican impresarios. As we remember it, this utopian state had been achieved four years ago, with the election of Harding. But it was threatened by LaFollette, or Davis, or something.

Don't squander that increased income immediately, however. "Unforeseen factors entirely beyond our control" may hinder the Republican plans for greater prosperity.

—:—

"Resolved, That we pity our grandchildren."

That was the topic debated on by the teams representing Cambridge and Yale at New Haven, recently.

Rawther in'tresting, that. At this moment, we are inclined to take the affirmative, feeling a tremendous sympathy for our theoretic progeny.

Think of what men's clothes will be like, with further inflation of balloon trousers. And the hard lot of the motorist, when everybody has a Ford and there are no pedestrians to be run down. And the futuristic flappers will be encumbered again with bunns. And.....On the other hand, they won't have Len Small.

J. V.

OLD REPORTER DIES IN WEST

John J. H. Young Once Well Known Local Writer.

John J. H. Young, formerly of Decatur, died Tuesday at his home in Long Beach, Cal., according to a message received by The Review Tuesday night. Mr. Young was seventy-two years old. At one time he was one of the best known men in Decatur. He was for years a reporter on The Daily Republican. The family moved from Decatur twenty years or more ago. He leaves three children and a sister, Mrs. R. E. Pratt of Kennewick, Wash.

The message came from Julius R. Young, who while not related to J. J. H. Young, was also a newspaper reporter in Decatur a number of years ago and is still following newspaper work in Long Beach.

TALL AND THIN.

"John J. Hunkadory Young, Jr." his friends used to call him in the old days. He stood over six feet tall in his socks and was thin in proportion. He knew everybody in Macon county, it seemed, and everybody knew him.

In those days he was the only reporter on The Republican and the main object in his work was to fill the space and get the paper onto the press. Going into minute details concerning news happenings was seldom indulged in by the reporters. Instead, if a tragedy occurred, the reporter in a few lines told where, when and how the tragedy occurred and who was the victim. The balance of the space devoted to the story was taken up in telling how shocked the community was over the happening. That was the style of reporting at that time, especially on newspapers in the small towns.

CORRESPONDENT.

Mr. Young knew the game as practiced on the large newspapers, also. He was correspondent for a great many of the big city papers, and it used to be said that the stories he sent out of Decatur to other papers were much longer than those in his own paper and that much of the "news" he sent away was never published locally at all. He is said to have been highly successful in the real estate business after locating in California.

LIVING EXPENSIVE FOR MUNICH FOLKS

Munich, Oct. 15—(AP) Mail—Statistics compiled by a local newspaper show Munich to be the most expensive city in Germany in which to live. Workmen's wages, however, are 20 to 30 per cent lower than in seventy-two other larger towns of the country.

G. O. P. GENERALS "ALWAYS SURE"

Elated on Basis of Early Returns Showing Victory.

When it began to look as if the G. O. P. had generally asserted its supremacy, the inevitable reminiscenses began to take place. Many had been out in the precincts all day.

Men and women at Republican headquarters in the Orlando Hotel, were jubilant as early returns indicated the election of Coolidge and the entire state ticket. The offices became a rallying place for elated

Republicans, including those who confessed that they had been rather apprehensive of the outcome, in the last few days of the campaign, but Tuesday night the general remark was "I told you so."

"PLAYED SAFE."

Although the landslide of 1920 was not indicated by returns, party workers declared that they had not expected it, and were well contented with the good showing made by all candidates, in the face of the third party factor. The 1924 results are very much different, they pointed out, than in 1912, when Taft, the Republican candidate, ran third. The strength that Coolidge is showing is considered remarkable, considering the diverse attacks made upon him during the campaign. At the same time, the voting is declared a justification of the campaign tactics of the Republican party, which were characterized by "playing it safe" and making few mistakes.

WHAT COUNTY CHAIRMEN SAY

Following are statements by chairmen of the Macon county party committees:

John W. Evans, chairman of the Republican Central Committee of Macon county, stated Tuesday evening:

"The apparent Republican victory shows that the people of this country are satisfied with conditions. The prospects are now good for continued and greater prosperity, with stabilized conditions that are now predicted by the Republican achievement. Business has been anxious as to the outcome, and, and waiting to see if the election will go right. I am predicting a great expansion of business of all kinds, with Coolidge at the helm.

CONFIDENCE.

"The heavy favoring of Coolidge means that the American people have confidence in him. It proves that the many charges made in the heat of the campaign and in the senatorial investigations can not be applied to the president.

"The Democrats, who started the attack, were joined by the La Follette party, who stole much of their thunder. But the anti vote was thus divided between the Democrats and the Progressives, which, of course, was all to our advantage.

TWO-EDGED.

"We consider the election as a popular endorsement of Coolidge and a repudiation of the Brookhart-Norris-Borah type of senators. The election should make the people feel also that the president is entitled to more co-operation from Congress.

"Illinois evidently is carrying out the prediction that it was safe for Coolidge, with the real Republican vote solidly back of him. The Democratic vote in this state has also supported him in a measure, for they realized that there was no chance for the election of Davis, and a deadlock would cause several months of depression and uncertainty of business in all lines.

MANY CLASSES.

"The La Follette vote in Illinois was composed of all classes against the existing order of things, restless, and advocating experiments. This includes Socialists of all varieties and unfortunately also many votes of organized labor misled by La Follette propaganda.

"Locally, the Republican central committee has functioned as an organization without any break. We have never been better organized to get out the vote than this year. We have never had better support and co-operation from all classes of citizens in making preparations for the campaign and for getting out the vote on election day. Nothing of material help that we need has not been offered, and I wish them to know that we appreciate the help.

DESERVED SUPPORT.

"The local candidates, who all seem to have been carried in with the national ticket, are well qualified for the respective offices. Most of them have served before, and have records which no one can justly complain of. There is no reason why any Republican candidate should not have received the suport of Republican voters, and as competent and well qualified officers, of the votes of other people in the community as well."

J. M. Allen, chairman of the Macon County Democratic Central Committee, made this statement Wednesday morning:

"Illinois was conceded from the first to Coolidge, and it is now evident that it was too much to oppose other men on the ticket, who were carried along by the Coolidge landslide.

"Our only regret is that we did not begin earlier the campaign for Jones. We were gaining impetus, but there was not time enough to do the best work for him.

GRATIFYING.

"Locally we are well satisfied. The fact that Jones probably carried Macon County, one of the few in the state, is very gratifying, when it is considered that the Republicans were well organized here, and that the Small appointees were very active for him. The LaFollette support is what made Small keep pace with the national ticket, in all probability.

"The west end, in Decatur, ve Judge Jones fine support, very many of the oldest Republicans scratching their tickets for him. This is a significant tribute.

WOMEN HELPED.

"The women were an especially big factor in the campaign, and their rallying to Jones in the interests of clean government is to be commended.

"Many Republicans gave us support in the campaign, and we thank them for their open-minded attitude. At the same time, our thanks go out to the loyal workers of the Democratic party, all of whom gave splendid service."

Emil Reinhold, chairman of the La Follette Macon county committee made the following statement:

"The La Follette movement was not fully organized here, and our showing is considered very gratifying. Many smaller towns have had better organizations, as in Pana and Monticello.

EVIDENT DISCONTENT.

"The heavy La Follette vote in Illinois indicates discontent with both old parties. We have received many Democratic as well as Republican votes.

"Remember that the La Follette campaign was hurried. The splendid showing means that there is a complete justification for a third party, and that it will be stronger and stronger.

BIG SILENT VOTE.

"The big vote for La Follette on the east side shows that he is the workers' candidate. We also got a good silent vote on the west side, which means that the protest against the old machines is not confined to one class.

"If late returns throw the election into Congress, we shall hold the balance of power and thus have a virtual victory."

PRINTING
WILDER & WILDER
129 N MAIN STREET

The Story of Decatur

50 YEARS AGO TODAY

(As Told By The Daily Republican.)

Charles Wood has had a new frame building erected near the corner of Broadway and Eldorado streets. The house will be completed in about two weeks when Mr. Wood will occupy it with a new shoe store.

—:—

A. E. Stare, the grain man, has made some improvement in his elevator at the Western railway on Broadway. He has built several cribs for holding corn this winter.

—:—

The tile factory at this place manufactures and sells a large number of tiles to Decatur people.

—:—

Considerable furniture is shipped from this place to various towns and cities in this part of the state.

—:—

Fall sowed wheat is looking unusually well.

—:—

C. Hedrich, the shoemaker, who has heretofore had his shoe store in Priest's hotel block, has moved over into Dr. Curtis' old office, one door north of Wingate's lamp store.

—:—

Prof. Goodman's string band practices continually.

THIRTY YEARS AGO

(As told by The Daily Review.)

The Woman's club voted to join the Illinois Federation of Women's clubs.

—:—

Uncle Dick Oglesby made an old time political talk at the tabernacle.

—:—

Manager McMillin of the telephone company arranged to give election returns to subscribers on the telephone wires.

TWENTY YEARS

(As Told by The Daily Review).

A reception was held at the Court of Hohor rooms to express the appreciation felt over the success of the team in carrying off the prize at the World's fair. More than 300 attended.

—:—

The coal strike ended and miners expected to go to work at once.

—:—

Miss Lena Kelliher left to join the "Liberty Bells" company. After appearing successfully in a number of home talent entertainments, she concluded to try the professional business.

—:—

The last political meeting of the 1904 campaign was held in the Christian temple and H. J. Hamlin made an excellent talk to a big crowd.

—:—

The local ballot for the voters showed the following political parties: Republican, Democrat, Prohibition, Socialist, Labor, Peoples', Continental and Independent.

TEN YEARS AGO

(As Told by The Daily Review).

Mrs. George T. Page of Peoria, state D. A. R. regent, and formerly Miss Jessie Stevens of Decatur, was here to attend a D. A. R. meeting at the home of Mrs. A. T. Summers.

—:—

Thousands of patrons of the new Mary W. French and Ullrich schools, attended a formal inspection of these buildings.

—:—

Macon county, in the election a few days before, had voted down the proposition for a tax for state aid roads in the county by a vote of 6,395 to 4,238.

—:—

The Decatur fire department had purchased its first deluge set and gave it a successful tryout.

MARKERS TO SHOW LINCOLN'S TRAVELS

Association Nearly Completes Big Task.

Springfield, Nov. 5—(AP)—Markers which show the route followed by Abraham Lincoln and other lawyers and judges, in traveling the Eighth Judicial circuit in 1847, will have been complete through the seventeen of the eighteen counties covered, when the Lincoln Circuit Marking association meets in Danville, November 12, Mrs. Jessie Palmer Weber, the secretary announced here today.

"Crow line roads" were the ones followed by circuit riders, Mrs. Weber said, and none of them coincide with the hard roads of today.

"Buffaloes were Illinois' first road makers," Mrs. Weber explained. "They cut very direct routes to 1 salt licks and places for water. Then the pioneers followed, sometimes utilizing the buffaloes and pioneers went by direct routes, as the crow flies. Then the law was passed requiring section line roads.

ARE NOW DESERTED.

"Time has relegated most of those roads to comparative dis-use, and some of them are partly enclosed with pasture land.

"Wherever practicable the association has marked the exact spot the trail passed from one county to another, but where it is remote from a traveled road, we placed the marker as near as possible on the road, bearing a notice showing how far away the actual trail was. We have placed markers at each county seat, and guide posts on county lines.

"Counties included in the circuit riding were Sangamon, Tazewell, Woodford, McLean, Dewitt, Logan, Piatt, Champaign, Vermilion, Edgar, Coles, Shelby, Moultrie, Menard, Christian and Mason, which we intend shall all have ben marked by the time of our meeting, Nov. 12. The other county is Livingston."

U. S. VETERINARIANS TEST 43,438 COWS

Chicago, Nov. 5—Government veterinarians in 61 counties in Illinois tested 43,438 cattle for tuberculosis during the month of September according to the monthly report of the United States department of agriculture. Cattle in 4,611 herds were tested and only 1,982 cattle had to be disposed of.

These figures indicate that testing work in the state has almost doubled in a year, figures for the September report of last year show that only 27,437 animals were tested in 3,216 herds.

A STARTER.

Armco Bulletin: Farmer—"Now, come along, and I'll teach you to milk the cow."

Cockney Hand—"Seein' I'm new to it, Mister, hadn't I better learn on the calf?"

Pinkerton
The Knitted Coat

No Other Utility Coat Like It

MAN! You don't know what comfort and convenience *is* until you have a Pinkerton, America's popular utility coat.

Get one *today*. You'll wear it indoors and out—for work, study, play—at *all* times—under your suit coat or without it when you want warmth or comfort. But be sure it's a *Pinkerton*—for then you get the permanent elastic weave, the trim fit, the "10 Points of Perfection" found only in this better Knitted Coat.

A real Jersild garment—meaning it's built right. And Jersilds include everything newest in Sweaters and Knitted Coats for men, women and children. All sizes in newest models and colors. All priced within reason. Look for the name on the label. It's your guarantee of super-value.

FREE—New Sweater Style Book showing latest, sweater models. Write for your copy now, address Jersild, Neenah, Wisconsin.

KAUFMAN'S
JERSILD
TEN POINT SWEATERS

NEWSPAPER ARCHIVE®

5 Cakes Palm Olive Soap, 25c
—Genuine Palm Olive soap, the regular 10c size. For Thursday, five bars for 25c

Women's $2 Umbrellas $1
—In black with ambre and white tips and ends. Fancy handles and shadow proof $1

$1 Box Face Powder, 68c
—Large box genuine Le Trefle and Azurea powders; white, flesh, brunette. Your choice 68c

THE STORE THAT MAKES THE PRICE
H. S. GEBHART CO.
GREATER DECATUR'S GREATEST STORE

Men's $8-$10 Sweaters, $5
—Extra heavy, all-wool coat sweaters, in all colors. $8 to $10 retailers, special at... $5

Women's $10 Sweaters, $5
—Women's slip-overs with cap to match; also Astrakhan coats. 38-46. $10 vals... $5

Children's $5 Sweaters, $3
—High grade, all-wool sweaters, in 4 styles. Sizes 28, 30, 32 and 34. $4 and $5 vals... $3

Never Before Such A Sale As Gebhart's 28th Anniversary!

Huge Crowds! Astounding Values! Spirited Buying! A REAL SALE of High Character Merchandise! Folks From All Over Six Counties Came Today! They Struck It Rich! Everything Goes Again Thursday!

54-Inch All Wool Poiret Twills $2
—In navy, black, tan brown and rust for coat dresses. $3.50 value, yard, $2.00.

56-Inch $4.00 Hair Line Stripes $2.50
—All-wool; in cocoa black, henna, navy and tan. Real $4 value, yard $2.50.

32-Inch 59c Gilbrae Ginghams 25c
—Fine texture smooth finish, fast colors. Lovely patterns. Yard 25c.

Extra! Extra! 35c Tile Wall-Paper 15c
—Varnished and unvarnished tiles for baths and kitchens Roll, 15c.

$2.50 Value Polarite Enamels $1.25
—Finest oil enamel made; white, ivory grey. Regular $2.50 value, $1.25.

Extra! Extra! Regular $1.75 Jap-a-lac $1
—Genuine Glidden Jap-a-Lac, in all the wanted colors. $1.75 value, qt., $1.

Regular $1.50 Ruffled Curtains $1
—Beautiful ruffled scrim curtains with tie backs to match Pair, $1.

150 Magnificent Fur Trimmed COATS, $25

They're Coats Created To Sell For $35 and $40—and Worth It
—This is no little handful of coats, but a real quantity; fully 150 to select from; the choicest styles from three leading houses who wished to assist in the celebration of this store's 28th Anniversary. See them tomorrow.

$25 and $30 COATS for $20 | *$45 to $50* COATS for $35 | *$60 to $75* COATS for $50

$25

Coats of Bolivias, Velverette, Cut-Chinchillas, Downy-Wool
—Regal new styles, with luxurious fur collars of Mouflon Opossum, Wolf and Thibetine. All are skillfully made and beautifully lined and finished. Black grey, tan and rust shades; sizes 16 to 46. Values To $40, at $25

$18 to $25 DRESSES $10 | *$25 to $30* DRESSES $15 | *$30 to $40* DRESSES $20

65c Floorcovering 39c Sq. Yd.
—Ten full rolls of this Certainteed Felt Base 6-foot floor-coverings; kitchen, bath and bed room patterns. 39c

Blabon's 12-Ft. Linoleum At $1
—In the choicest of patterns. Will cover your floors without a seam. $1.75 value, going at a square yard, $1.

$2 Inlaid Linoleum $1.25
—A record low price on genuine inlaid linoleum with colors thru to the back. Grey, green, terra cotta. Sq. yd $1.25

Less Than Cost. Bigelow-Hartford
$100 WILTON RUGS, $50
—The lowest price named in ten years on Royal Wiltons of this quality. They're Bigelow-Hartford products. First quality, Oriental and Persian designs. They sell from $90 to $100. Anniversary price, choice $50.

$1.75 Import Rag Rugs $1
—The heaviest, closest woven rag rugs ever seen at $1; 27x54 size; fringed; exquisite colors. Out they go, $1.

$1.60 Drapery Silks 85c
—Beautiful 36-inch drapery silks and 50-inch imported Madras cloth; blue, gold and autumn shades $1.60 val. 85c

45c Cretonnes, 25c Yd.
—Exquisitely patterned and in light and dark colors; for drapes and fancies; 45c retailers, going at a yard, 25c.

See The Window *See The Window*

This Is The Millinery Sale That Women Have Simply Gone Wild Over!

600 Fascinating Hats

Style Classics, Original Patterns, French Copies! $6, $8, $10, $12.50, $15, $18 and $20 Hats

At **$3** At **$5** and **$7.50**

—Women who have not attended millinery sales before are coming to this one. Decatur's most fashionable women, accustomed to paying the very highest prices, are coming also and are sending their friends in.

The Costliest Velvet and Hatters' Plush Models From Three Leading Houses Are Here in Every Later Phase of Fashions

—High-priced feather-adorned hats! No end to the gleaming metallic finishes. Every late influence. An exclusive hat for every woman.

$6 Nashua Blankets $4
—Genuine Nashua 72x84 Woolnap blankets in pretty 4-inch block plaids with contrasting borders. In 5 colors. Pr. $4.

$2.25 Philippine Gowns $1
—Exquisitely made, hand-embroidered, Philippine gowns in ankle length. In sizes 14 to 17. $2.50 values, at $1

Men's $1.50 Nite Shirts $1
—Real $1.50 garments. Made of finest, heavy, outing flannel; sizes 16 to 19. Anniversary price, at each, $1.

GREATLY REDUCED PRICES ON
Golconda Jewelry
—$2 Bracelets at $1; $1 Bracelets at 29c; $1 rings at 50c; $1.25 Bar pins at $1 and $1 Bobby Combs at 50c. Also many other articles at greatly reduced prices.

Men's 50c Socks, 4 Pairs 25c
—Men's high grade lisle socks in black and colors. First quality and regular 50c retailers. Going at four pairs, $1.

Infants' 35c Hose, 3 Pairs 50c
Highly mercerized lisle stockings for infants. They're all perfect—black and colors. 35c values, three pairs, 50c

50c School Hose, 4 Pairs $1
—Excellent boys' and girls' stockings; DOUBLE LEG all way to the ankle. Black only. All sizes. 50c vals., 4 prs $1

36-Inch Hope Muslin 11½c
—Genuine Hope muslin; the lowest price in many years. At a yard, 11½c.

81x90 Pepperell Sheets $1
—Full bleached sheets hand torn, ironed and hemmed. 4 limit. Each, $1.

Extra! $7 Bolster Sets at $3.95
—80x90 Dorothy Ann ma krinkled bolster sets, $7 retailers Each $3.95.

$1.25 All Linen Towels 89c
—All pure linen huck damask towels Regular $1.25 values, at each, 89c

21-Inch 39c Linen Crash 25c
—All pure Irish linen crash in brown or white, 39c value, a yard, 25c

Pepperell! 69c, 10/4 Sheeting 48c
—Genuine Pepperell bleached sheeting 90 inches wide 69c value, 49c

Extra! Extra! 25c Outing Flannels 15c
—Extra heavy soft fleeced outing flannels in colors. 25c value yard, 15c

Hundreds of Pairs of $1.50 To
$2.50 Kid Gloves
Gauntlets and Two-Button Styles
—They're all new! All of high excellence, and come in all sizes.
—FRENCH KID GLOVES in the two-clasp style; grey, brown, black, and white. Pair $1
—KID GAUNTLETS—Fine cap kid; tan, brown black and grey. At pr. $1
—1-BUTTON GLOVES of fine cape kid, in black brown, tan, and grey At a pair, $1.

Children's Union Suits Two For $1
—Boys' flat fleeced and girls' ribbed fleeced lined union suits in most sizes. Two suits, $1

Men's $1.50 Union Suits $1.25
—Men's high grade fleeced, ribbed union suits with long sleeves. Sizes 36 to 46. A suit, $1.25.

Women's New Full-Fashioned
$2 Silk Hosiery
Heavy Pure Silk—All Perfect
—All hose of heavy pure thread silk! All are full fashioned and perfect.
—Some are silk up to the top. Shown in black and all the best fall shades.
$1
—Just unpacked, all first quality, no substandard in sale.
—They're brand new
—$2 in the retail price everywhere, this now for Christmas, going at a pair, $1.

NEWSPAPER ARCHIVE®
NEWSPAPER ARCHIVE®

OLD TIMERS MISS RUSH OF ELECTION

'The tamest national or state election within memory ' is the general judgment on Tuesday s contest

Judging from the usual turmoil and rush of The Review office on the night after a big election Tuesday s election was a joke

The crowd in front of The Review office stuck pretty close until about midnight Its mood was watchful waiting and patient hoping that something was going to break loose

INTEREST DIED

The usual groups of politicians and prognosticators were absent It was evidently a Republican walk-away and it was hard to stir up an argument After the first flashes of Coolidge elected and Small again seated as governor interest centered in the state legislature and county officers But everybody knew the election officials would be slow to reach these candidates on the big ballot, and election fans decided they could safely go home to bed

Two women visitors to The Review s editorial rooms sat at a table about 10 o clock working Tuesday s crossword puzzle Such a thing would have been considered sacrilege four years ago

PAST NIGHTMARES

In past years election night on a newspaper like The Review has been indeed a nightmare characterized by mad rushing about hectic scrambling returns coming from every direction at once and figures figures figures

At 1 o clock Wednesday morning there were just four Macon county precincts reported in full

Getting in the returns was like pulling teeth slowly and painfully

ODDS ON SMALL AND COOLIDGE

But Few Bets Were Reported in Decatur.

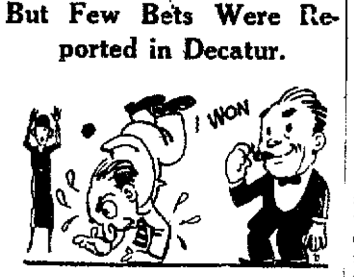

Not many election bets were reported around town

Odds on Coolidge had lengthened to ten to one but there were few takers Many wagers were made at three to two odds on Small Some were made at even money that Small would win by 50 000

A few freak bets were made as well as for hats and cigars Previous experiences of over-confident partisans discouraged anyone from wagering that he would roll a peanut down Main street with his nose if his own candidate lost, or walk on his hands to the top floor of the Millikin building

Some caustic comments were made as to the way the election was going If Small wins I ll never be ashamed of anything I may ever do because I know that if the people of Illinois vote on it they will approve of it was the way a Jones man put his case

REDISTRICTING IS NECESSARY

Too Much Work for Everybody in County.

Without doubt the longest and most tedious election ever encountered by men in charge of the Decatur Election bureau Wednesday morning after a night of worry and work were ready to back with unqualified endorsement the redistricting of Decatur township so that less than 800 the maximum number of voters to a precinct, be included in the precinct before another general election

SLOWER THAN SLOW

Tables arranged to cover Macon county which are usually fairly well filled at night had only one complete precinct in it out of fifty-three at midnight Tuesday At 1 o clock there was four and at sun rise Wednesday morning there were still nineteen precincts missing and at the missing precincts the judges were still counting in most of them

Frantic telephone calls to surrounding counties brought replies that maybe something could be given by late Wednesday afternoon or night but Wednesday morning counties surrounding Macon seemed to be in as much of a muddle as Macon county In Logan county it was reported at 1 o clock Wednesday morning that in one precinct there were 1100 votes and the judges had counted only 400 of them

SCRATCHED

Scratched ballots of course had much to do with the delay but as reports of straight tickets came in it was indicated that fifty to sixty per cent were straight

It was a hard night for the election bureau with a private telegraph wire being held to Chicago to take returns from Macon county By 9 o clock Wednesday morning the Macon County map was being filled until there were only eight or nine vacant precincts There was doubt when they would be filled

SEALED IT UP

It was known that the tenth precinct sealed its ballot without giving in the vote or keeping it so that the bureau might get it It is possible that other precincts did the same being anxious to get home after an all night job of counting

QUITE SO.

Stanolind Record Mr Newlywed—"Good gracious dear what a long pie! It is surely too big for just two "

Mrs Newlywed—I m sorry Cecil but I couldn't get any shorter rhubarb anywhere "

LESS THAN 1,000 VOTED IN BEMENT

Bement, Nov 5—Only 920 persons voted Tuesday In 1920 there were 1601 who voted

Election returns were heard Tuesday evening at Hill Bros Garage on their new 5-tube Gilfillian radio while many heard them in their homes

Mrs Leiper and Miss Laura Kratz of Monticello were guests at the meeting of the Woman s Club Tuesday afternoon

GUEST DAY

About 1?? women attended the Guest Day meeting in the Presbyterian church Tuesday afternoon and enjoyed the reading of Monsieur Beaucaire given by Mrs June Fisher Miller of Decatur Before the reading T O Tiffin sang a group of songs

Mrs Cora Fisher and Mrs S E Welch of Decatur attended the meeting of the Woman s club Tuesday

H H Gates of Decatur was a guest of his uncle W G Cloyd Monday evening

HAROLD POGUE HAS FRACTURED BONE

Miss Flenniken Able to Return to Decatur.

Although not confined to his room Harold Pogue secretary of the Association of Commerce, who was injured in an automobile accident last Saturday is still in a painful condition An x-ray has revealed that the bone supporting his upper teeth in the front of his mouth was fractured In addition Mr Pogue suffered the loss of most of his teeth

MISS FLENNIKEN RETURNS

Miss Clarissa Flenniken who was cut in the face by glass when the automobile in which she and Mr Pogue were riding crashed into a concrete culvert two miles west of Champaign, was able to return to Decatur Tuesday from the hospital in Champaign where she had been forced to remain since the accident on account of loss of blood Her condition is satisfactory

EAGLE SHOT FOR CHICKEN HAWK

John Urquhart, Jr., Brings Down Fine Bird South of Town.

An American eagle standing thirty inches high and having a six foot wing spread, was killed on the John Urquhart farm, three and a half miles south of Decatur, Tuesday afternoon The bird, which is our national emblem, was killed on the election day for the president of the country John Urquhart, Jr, killed the bird

The eagle was mistaken for a chicken hawk, and when Urquhart saw the bird in a tree he shot at it with a sixteen gage shotgun killing it instantly The eagle is protected by law in Illinois

This bird may be the mate to the one killed last summer on the farm of J. W Brookshier, about three and one half miles south of Macon

DECATUR PEOPLE OFFER MORE EVIDENCE AT QUAKER DRUG CO.

Case of Mrs. Mariner, Aided By Pepgen, New Gland Tonic, Is Subject of Widespread Discussion.

Yesterday, as usual, a large number of people called at the Quaker Drug Co. and told how they had been relieved of their ailments by Pepgen, a new gland tonic that is now being introduced here by that well-known drug firm. People suffering from nervousness, loss of appetite, sleeplessness, stomach trouble, palpitation, headaches and dizzy spells were especially enthusiastic.

While there is still much to be learned regarding the thousands of little glands that inhabit the human body, nevertheless scientific authorities agree that life is at its best when the glandular system is working in perfect order

Among the cases recently related which attracted widespread attention was that of Mrs Mary Mariner, 245 North Lowber street, this city Mrs Mariner said: "Before I took Pepgen I had a terrible case of stomach trouble My entire system was run down from the effects of it I was nervous and couldn't sleep soundly. There was a soreness around my heart that hurt me when I took a deep breath. I felt tired and worn out.

"Small tasks around my house, such as sweeping the carpet, completely exhausted me and often I would have to go and lie down Since taking Pepgen I feel like a new woman. The soreness around my heart has disappeared I am stronger and I can eat whatever my appetite craves. I'm certainly glad to recommend Pepgen"

Pepgen is obtainable in Decatur only at the Quaker Drug Co, North Main and William Streets It may also be obtained at one leading drug store in every nearby town

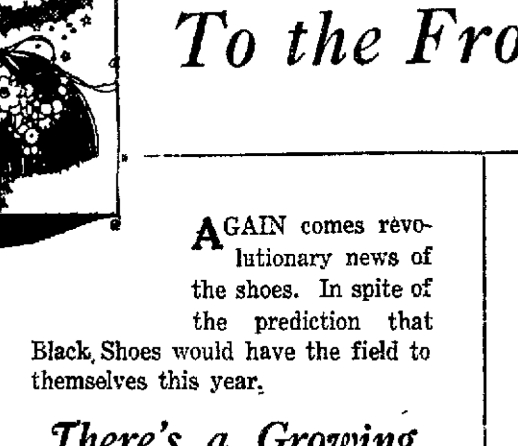

TANS To the Front!

AGAIN comes revolutionary news of the shoes. In spite of the prediction that Black Shoes would have the field to themselves this year.

There's a Growing Demand for Tans

And as we constantly keep our ears to the ground to sense the new vogues before they arrive—of course we're ready with Smart, New, Ta[n] Fashions.

Picture Above, A New Side Lace in Light Tan, Priced . . . $8

RAUPP & SON

139 North Water Street.

Our Second Big One Cent Sale

HERMAN L. ROTH

Three Days Only

Thursday, Friday and Saturday

HERE is a sale that we have been planning for weeks—planned with the one big idea of giving you the widest selection of every day needs at prices which will make you an everlasting friend of our store and bring you back again and again. Those of you who have used Rexall preparations need not be told that they are the finest quality, and that they are always sold under an absolute money back guarantee of satisfaction. This is a Cut Price Store. We sell all standard preparations: you will not only always save money by buying here, but you will be assured of always getting dependable quality merchandise.

ROBERT F. JOHNSON

Hundreds of Super-Specials That Mean Really Worthwhile Savings

Chamois Skins — Reg Price $1.25 2 for $1.26; Reg Price $1.50 2 for $1.51; Reg Price $1.75 2 for $1.76

Sage and Sulphur Hair Tonic — 60c Size — 2 for 61c

Castile Soap — Pound Cakes 25c Pound — 2 lbs. 26c

Bob White Toilet Paper — 10c Roll — 2 for 11c

Ray's Penetrating Liniment — 30c Size — 2 for 31c

Clothes Brushes — Reg Price 75c — 2 for 76c

Set in Rubber Shaving Brushes — Reg Price [illegible] — 2 for $1.26

Albright Rubber Set Tooth Brushes — Reg Price 35c — 2 for 36c

LIGGETT'S OPEKO TEA

200 Cups of Tea for 1 Cent

Orange Pekoe, Green, Formosa Oolong, Mixed Black & Green.

2 One Half Pounds for 61c

The Original Rexall ONE 1¢ SALE

Copyright 1923, United Drug Company

A blend of High-Grade Coffee of exceptional value, roasted and packed by the latest machinery During our One Cent Sale we are offering

2 POUNDS FOR 67c

Remember the Days! **Next Thursday, Friday and Saturday** Remember the Days!

Rexall Shaving Cream

Produces a thick creamy lather. Will stand up on your face throughout the shave.

St'd Price 1 Tube 30c — This Sale 2 Tubes 31c

Jonteel Face Powder With the Cold Cream Base

So soft and clinging. Blends perfectly with the Complexion. Perfumed with the Wonderful Jonteel Odor.

Standard Price One Box . 50c — This Sale Two Boxes . 51c

Georgia Rose Toilet Water

A true reproduction of the fresh flowers. Comes in a beautifully designed frosted glass bottle. Sprinkler top.

Standard Price One Bottle $1.00 — This Sale Two Bottles $1.01

Bouquet Ramee Talc

It is Made from pure Italian Talc and is fine, soft, and smooth. Perfumed with a fascinating Oriental odor.

Standard Price One Can . . 50c — This Sale Two Cans 51c

What is a One-Cent Sale?

It is a sale where you buy an item at the regular price—then another item of the same kind for 1c. As an illustration: The standard price of Jonteel Face Powder is 50c. You buy a box at this price and by paying 1c more, or 51c, you get two boxes. Every article in this sale is a high-class standard piece of merchandise, just the same as we sell you every day at regular prices and have sold you for years.

This sale was developed by the United Drug Co. as an advertising plan. Rather than spend large sums of money in other ways to convince you of the merit of these goods, they are spending it on this sale in permitting us to sell you a full-size package of high standard merchandise for 1c. It costs money to get customers. The loss taken on this sale will be well spent if the goods please you.

Save Money

Goodform Hair Nets

Nets of the highest quality and carefully selected. They fit and last longer. Double Mesh.

Standard Price One Net . 15c — This Sale Two Nets . 16c

Riker's Mentholated White Pine & Tar

For the relief of Coughs, Colds, Bronchitis, Hoarseness and Throat irritations.

Standard Price One Bottle . 50c — This Sale Two Bottles . 51c

Cascade Linen

One pound in a package We also have envelopes to match A good quality of writing paper and always in the best of taste.

Standard Price One Pound . 45c — This Sale Two Pounds . 46c

Maximum Hot Water Bottle

A high quality bottle. Molded all in one piece and guaranteed for one year.

Standard Price One Bottle $2.00 — This Sale Two Bottles $2.01

Maximum Fountain Syringes

Standard Price One Syringe $2.00 — This Sale Two Syringes $2.01

Klenzo Dental Creme

Cleans and whitens the teeth. Economy size.

Standard Price One Tube . 50c — This Sale Two Tubes . 51c

Klenzo Liquid Antiseptic

Wonderful for combating germs in the mouth, nose and throat.

Standard Price One Bottle 50c — This Sale Two Bottles 51c

Puretest Aspirin Tablets

Promptly relieve pain, headaches, colds, neuralgia pains. Made from true Aspirin.

Standard Price (Box of 24) One Box . . 25c — This Sale Two Boxes . 26c

Lemon Cocoa Butter Skin Cream

A real tissue builder and skin beautifier.

Standard Price One Jar 50c — This Sale Two Jars 51c

Lemon Cocoa Butter Lotion

Relieves chafing, windburn and chaps. Not greasy.

Standard Price One Bottle 50c — This Sale Two Bottles 51c

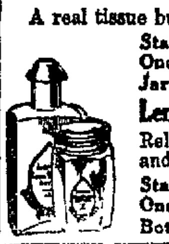

Rexall Milk of Magnesia

Antacid and Laxative. A very high-grade quality. A corrective for stomach disorders.

S'td Price One Bot. 50c — This Sale Two Bots. 51c

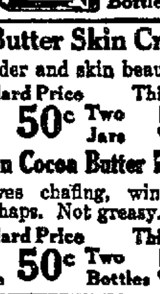

Puretest Epsom Salt

is absolutely free from impurities and is easy to take.

One 16-oz. Pkg. 25c — Two 16-oz. Pkgs. 26c

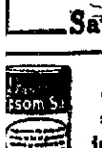

Quality Tooth Brushes

Adult's Size. Assorted Styles. Good Quality White Bristles

Standard Price, each 35c — This Sale Two for 36c

Pure Food Products

The food Specials offered in connection with our 1c Sale represent big savings and we quote them because of their values.

Symond's Inn Vanilla Extract	2 for 55c
Imitation Vanilla Extract, 2 oz.	2 for 26c
Symond's Inn Lemon Extract	2 for 41c
Symond's Inn Cocoa, ½ lb	2 for 26c
Symond's Inn Baking Choc., ½ lb	2 for 26c
Orange Marmalade, 12 oz.	2 for 46c
Olive Oil, 12½ oz.	2 for 1 19
Strawberry Jam, 15 oz.	2 for 55c
Raspberry Jam, 15 oz.	2 for 55c
Pure Grape Jam, 15 oz.	2 for 55c

Toilet Goods

25c	Jonteel Talcum	2 for 26c
1 00	Bouq Ramee Face Pow	2 for 1 01
75c	Juneve Vanishing Cream	2 for 76c
75c	Juneve Cold Cream	2 for 76c
[illegible]	Rytis Face Powder	2 for [illegible]
25c	Medicated Skin Soap	2 for 26c
15c	Rexall Toilet Soap	2 for 16c
50c	Hair Tic	2 for 51c
50c	Petroleum Hair Rub	2 for 51c
75c	Theatrical Cold Cream	2 for 76c
60c	Harmony Massage Cream	2 for 61c
50c	Cocoanut Oil Shampoo	2 for 51c
[illegible]	Harmony Cream of Almonds	2 for [illegible]
50c	Arbitus Vanishing Cream	2 for 51c
25c	Trailing Arbutus Talc	2 for 26c
25c	Rexall Cold Cream	2 for 26c
50c	Rexall Shaving Lotion	2 for 51c
25c	Rexall Tooth Paste (Imp)	2 for 26c

Stationery and Home Needs

1 00	Le Claire Stationery	2 for 1 01
75c	Revelation Plaid Stationery	2 for 76c
50c	Lord Baltimore Stationery	2 for 51c
3 50	Signet Pen	2 for 3 51
3 50	Signet Pencil	2 for 3 51
10c	Writing Tablets (assorted)	2 for 11c
40c	Maximum Pocket Comb	2 for 41c
75c	Victory Ladies Comb	2 for 76c
75c	Laborlite House Apron	2 for 76c
40c	Firstaid Zinc Oxide Adh Plaster, 1 in by 5 yds	2 for 41c
50c	Firstaid Quick Acting Plaster	2 for 51c
50c	Oneida Community Puritan Plate Teaspoons (Guaranteed for 25 yrs)	2 for 51c

Rexall and Puretest Products

25c	Zinc Stearate	2 for 26c
1 00	Min Oil, Rus Type, 16 oz	2 for 1 01
25c	Tincture Iodine	2 for 26c
25c	Boric Acid, 4 oz	2 for 26c
40c	Hydrogen Peroxide, 16 oz	2 for 41c
50c	No 6 Disinfectant 16 oz	2 for 51c
25c	Corn Solvent	2 for 26c
25c	Little Liver Pills	2 for 26c
1 00	Syrup Hypophosphites	2 for 1 01
30c	Zinc Oxide Ointment	2 for 31c

Brush and Sundries

1 50	Hair Brushes	2 for 1 51
75c	Hair Brushes	2 for 76c
25c	Children s Tooth Brush	2 for 26c
25c	Jonteel Wool or Velour Powder Puffs	2 for 26c

Candy

75c	Fenway Whole Cherries in Liquid Cream	2 for 76c
[illegible]	Liggett s Choc ½ lb bar	2 for [illegible]
5c	Liggett s Gum 3 flavors	2 for 6c
5c	Liggett s Mints 3 flavors	2 for 6c
10c	Chocolate Almond Bar	2 for 11c
5c	Chocolate Almond Bar	2 for 6c

Rose Dawn Assorted Chocolates

A delicious assortment of chocolates in a beautiful box.

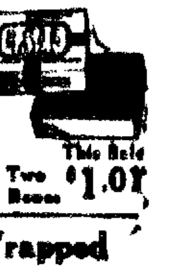

Standard Price One Box $1.00 — This Sale Two Boxes $1.01

Symphony Lawn

Highest quality heavy fabric finish—24 sheets of paper, 24 envelopes. Ribbon-tied, white with gold deckle borders. White and tints with fancy borders.

Standard Price One Box . . $1.00 — This Sale Two Boxes $1.01

The Rexall Store

"DRUGS WITH A REPUTATION"

ROTH-JOHNSON DRUG COMPANY

117 North Water St.

Formerly Ellis Armstrong Drug Store.

Cadet Assorted Wrapped Caramels

These caramels are a full cream caramel Highest quality throughout. Four assorted flavors—Vanilla, Vanilla Nougat, Chocolate and Chocolate Nougat.

Standard Price One Pound . . . 60c — This Sale Two Pounds . . 61c

NEWSPAPERARCHIVE® NEWSPAPERARCHIVE®

TUSCOLA ELECTION A QUIET AFFAIR

Women Vote Solidly in the Afternoon.

Tuscola, Nov 5—The general election of Tuesday was one of the quietest here, that has ever been seen in the history of the town There was practically none of the old time gathering in groups on the streets, where politics was argued People went quietly to the polls in a business-like way and did their voting and most of them had nothing to say about it Apparently there was very little 'electioneering" and no pulling and hauling for votes Up to noon the vote had been light and it looked at that time as if a very small vote would be cast here but it was more than made up for it in the afternoon hours In the three precincts of Tuscola approximately eighty percent of the registration had voted when the polls closed at 6 o clock

WOMEN IN AFTERNOON

The difference in the number voting before noon and that of the afternoon was largely accounted for by the fact that almost the entire vote of the women was in the afternoon

I O O F TO VILLA GROVE

A delegation from the Tuscola Lodge of Odd Fellows went to Villa Grove Monday evening to visit the lodge meeting at that place The Tuscola men did degree work for the Villa Grove lodge

County Farm Adviser F W Garrett is putting on a series of moving pictures over the county that are of an educational and instructive nature especially to the farmers The pictures are being taken into every town and community in the county Along with the pictures are shown some of the comic sort in order to put a little "pep into the meetings

Elmer D Hall for the Tuscola Shipping Association loaded a car of live stock Tuesday evening for the Indianapolis market via the C I & W

The South Ward Parent-Teachers association will hold a food market Saturday at the Chamber of Commerce with the pupils of the 6th, 7th, and 8th, grades in charge

MOZART AND HIS MUSIC

There was a large attendance at the meeting of the Music Department Tuscola Women's Club, held Tuesday afternoon The leaders of the lesson study were Mrs Rena Beall Mrs Frances Campbell and Miss Farris Morgan The subject was "Mozart" The first part of the program was made up of various topics Mrs Nora DuHamel gave, "Child Concert Tours Miss Louise Frantz gave "Symphonies Mrs. Clara Thornsbrue, "The Marriage of Figaro and The Magic Flute," Miss Irene Schuhahn Requiem Mass Mrs Zay Wamsley a list of Mozart's works, Mrs. Caseley, "Mozart as a Teacher. Player and Composor," Mrs. Irene Whitlock, "Mozart at Salzburg," Mrs Conover, "His Hands," Mrs. Louella Turner, "His Personal Appearance"

MUSICAL MEMBERS.

The musical part of the program was composed entirely of Mozart's compositions, and included: Piano duet, "Minuet from Symphony in E Flat," and "Minuet in D Flat," Mrs Maude Cummins and Miss Stickles piano solo, from "Sonata in D" Mrs Rasor, voice solo, Hymn, "Jesus I My Cross Have Taken," Mrs Clara Davis piano, "Theme and Variations from Sonata in A," Mrs. Wamsley voice solo, 'Selection from The Magic Flute,' Mrs Callaway voice duet, "Hie to the Fields' Opera Don Giovanni, Mrs Helm and Mrs Campbell piano numbers, "Minuet No 6 in D Major,' and The Bagatelle,' Mrs Cummins, voice duet "Divine Guidance" Mrs Florence Hackett and Mrs Fuller, violin number by Miss Faris Morgan, with Mrs Wamsley as accompanist, and voice duet by Misses Deatherage and Schujahn

SHOW STEER TOUR OF TWO COUNTIES

To Visit Christian and Sangamon Herds.

Taylorville, Nov 5 — The annual Farm Bureau beef cattle tour to visit the show steer herds in Christian and Sangamon counties will be held Thursday Nov. 6 Central Illinois has long held the honor of having world champion cattle feeders as determined by the carload classes at the International Live-stock Exposition Everybody cannot go to the Fat Stock Show but everyone interested in feeding cattle can go on this trip and get some useful pointers from master feeders. The program is as follows

10 a m Meet at Ed Hall's about one half mile west and one mile north of Mechanicsburg Mr Hall has many a grand championship to his credit His Angus steers are always worth seeing

11 30 a m Dinner at Buffalo served by Ladies of Christian church

1 30 p m Visit Haylands Farm at Sharpsburg and inspect the Shorthorns They have won the Shorthorn championship for several years

2 30 p m Visit R R. Shepherd's two miles east and two miles south of Mt Auburn See a bunch of Herefords These cattle are all the highest type of fat cattle

E F Robbins of the University of Illinois will be present and talk on 'Feeding Cattle some time during the day, probably at Haylands Farm.

DAY'S NEWS NOTES FROM ASSUMPTION

Assumption Nov 5—Dr Crow and son Floyd left Wednesday for Asheville, N C where the latter will remain for the benefit of his health

Miss Beulah Seward went to Muncie, Ind Friday for a short visit at her home

Mr and Mrs Hubert Howland of Decatur spent Sunday with relatives here

Mr and Mrs C A DuBoce and children visited the former's mother in Mt Pulaski Sunday

Miss Althea LaRochelle of Taylorville spent the week-end with her parents, Mr and Mrs Leo La Rochelle

David Lacharnte Charles and Joe Riley of Bourbonnais spent the week-end with home folks

Mrs Lou Hildebrant returned to Assumption after spending a few days with her sister Mrs I H Pushing in Decatur

Mr and Mrs Edward Statler and son spent Sunday with the latter's mother Mrs William Smallwood

Homer Faltz was a business visitor in Bloomington Saturday

Mr and Mrs Morris Floyd and children were Taylorville visitors Sunday

Mr and Mrs Edwin Grey and son Wayne visited with the latter's mother Mrs Church, in Patoka Sunday

Mrs Walter Graul is ill of bronchial pneumonia

Dr and Mrs G J Rivard, Jr and daughter spent Saturday with the former's parents

Bob Johnson, who is attending school in Peoria spent the week-end at home

On Sunday Mr and Mrs Jos Morton entertained their children Miss Maud Morton Mr and Mrs Dale Stump and daughter Iona of Decatur, Mr and Mrs Ray Stetch of Pana Mr and Mrs Art Allison and son Carl of Moweaqua

Mr and Mrs Wayne Hight and son Bobbie returned to Indianapolis Sunday after a few days visit here with relatives

Mrs Jennie Carter was a Pana visitor Monday

Miss Mildred Bjurstrom returned Sunday evening from Gays where she visited her parents Mr and Mrs Charles Bjurstrom a few days

Miss Marvel Meyers visited with Mrs Wheeler Johnson and family in Decatur Sunday

Mr and Mrs Asa Shepard spent Sunday in Taylorville with the latter's sister

Mrs F Leaf and daughter, Mrs Smock and daughter Juanita, visited with Mrs Harmon Meyers Saturday

R L Howard returned to Chicago Monday after visiting here a few days

Miss Lucile Shipley spent the week-end with her mother in Macon

Mrs Emma Travis has returned home after a visit with relatives in Davenport Ia

Miss Louise Vilmure of Decatur spent Sunday with her mother

Miss Josephine Payne of Macon was the guest of Mrs Wendell Hoover Friday and Saturday

IDENTIFIED.

Montreal Daily Star The foreman looked him up and down "Are you a mechanic" he asked.

'No sor' was the answer "Oi m a McCarthy"

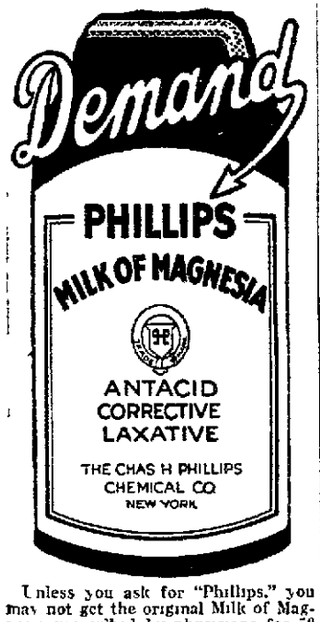

Unless you ask for "Phillips," you may not get the original Milk of Magnesia prescribed by physicians for 50 years Protect your doctor and yourself by avoiding imitations of the genuine "Phillips"

25-cent bottles, also 50-cent bottles, contain directions—any drug store.

Pimply? Well, Don't Be

People Notice It. Drive Them Off With Dr. Edwards' Olive Tablets.

A pimply face will not embarrass you much longer if you get a package of Dr Edwards' Olive Tablets The skin should begin to clear after you have taken the tablets a few nights.

Cleanse the blood, bowels and liver with Dr. Edwards' Olive Tablets, the successful substitute for calomel there's no sickness or pain after taking them.

Dr Edwards' Olive Tablets do that which calome' does, and just as effectively, but their action is gentle and safe instead of severe and irritating

No one who takes Olive Tablets is ever cursed with a "dark brown taste" a bad breath, a dull, listless 'no good' feeling, constipation, torpid liver, bad disposition or pimply face

Olive Tablets are a purely vegetable compound mixed with olive oil you will know them by their olive color.

Dr. Edwards spent years among patients afflicted with liver and bowel complaints and Olive Tablets are the immensely effective result Take one or two nightly for a week. See how much better you feel and look 15c and 30c.

MAIN 77
IS THE RIGHT NUMBER FOR GOOD
COAL
MACON COUNTY COAL CO.

An Experienced Specialist Does Manicuring In Our Beauty Shop

WILLIAM GUSHARD COMPANY

100 Beautiful $75 Garments in a Sale of

Fine Fur Trimmed Winter Coats

$55

AN UNUSUAL combination of circumstances made this sale possible, the chief circumstance being the extremely warm, almost summer-like weather, which has prevailed throughout the country since the middle of September. Coat manufacturers, expecting the usual cool weather of Autumn, created enormous stocks of coats. Now they must sell them at lowered prices, so we find ourselves able to offer real $75 coats at the low price of $55.

The coats in this sale are charming garments of soft, suede-like materials, lavishly trimmed with rich furs. They are decidedly new and just as decidedly smart. Women will know at first glance that they are really exceptional values at $55.

—The materials are Lustrosa, Vellona, Kashlora, Furlaine and Drongo, fabrics notably fine. Rich furs—Siberian Squirrel, American Beaver, Beige Squirrel, Marmink, Fox and Dyed Muskrat, form collars and cuffs; some coats have edgings and borders of fur as well. Styles are new and charming, and making is perfect. In short the coats are real $75 values, in this sale at $55 because we are able to buy them much less than their real value. Sizes 14 to 46.

SECOND FLOOR

Come to the

Gift Shop

For Inexpensive Gifts

IN the special Gift Shop on the Fourth Floor you will find hosts of gifts at decidedly moderate prices. Especially comprehensive are the selections offered at 50c, 75c, $1, $1.25 and $1.50. In each group there are many gifts especially suitable for card party prizes.

at 50c

—Perfumed pottery jars
—Candy and nut baskets.
—Glass cigarette boxes.
—Silver and bead table mats.

at 75c

—Bavarian china plates.
—Hand tinted mottoes.
—Nickeled trump markers.
—Black Japanese vases.
—Mahogany candle sticks.
—Decorated candles, 50c pr.
—Dutch silver table mats.

Book Ends, $1 Pair

—Artistic, large size book ends, special, $1 a pair.

Lovely Crepe de Chine

Night Gowns $5.95

OF pure silk crepe de Chine in flesh and peach shades, trimmed with round thread and filet laces applied in pretty ways, these gowns of crepe de chine are charming indeed. Sizes 15, 16 and 17 at $5.95 each.

Embroidered Silk Gowns at $7.50

—They are beautiful gowns of pure silk crepe de chine in flesh and peach shades, trimmed with hand embroidery. In sizes 15, 16 and 17. $7.50.

Silk Chemise, $2.95

—They are chemises of flesh crepe de chine, trimmed with net and filet lace. Sizes 36 to 44. Low priced at $2.95.

Silk Chemises, $4.95

—These chemises are fashioned of very fine, pure silk crepe de chine, and trimmed with fine laces. Sizes 36 to 44. $4.95.

Flannelette Night Gowns at $1.50

—Well made gowns of warm flannelette, in plain white and in white with pink and blue stripes, are in button-front styles, with long sleeves. Sizes 16 and 17, $1.50. In sizes 18, 19 and 20 at $1.95 each.

Second Floor.

Thrifty Women Are Pleased With These

Good Axminster Rugs

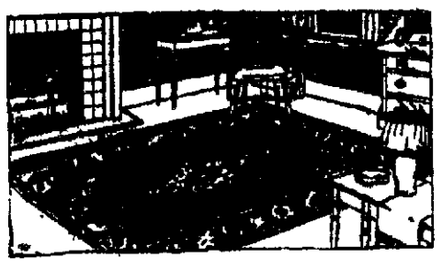

Very Special Values

$29.50

WOMEN like these rugs—they are good looking, patterns are perfectly matched, colors are artistic, and they give promise of long service. They are all wool Axminsters, full 9x12 feet. $29.50 each.

Axminsters at $39.50

—These Axminster rugs at $39.50 are of splendid quality, and the patterns and colors are very lovely indeed. They will give years of service without becoming monotonous. 9x12 ft. size. Good values at $39.50

Axminsters at $47.50.

—These are Bigelow-Hartford and Beattie Axminster rugs—the finest obtainable. In a number of beautiful Oriental patterns, reproduced in the orignial colors. In the 9x12 ft. size they are moderately priced at $47 50

FIFTH FLOOR

These Are Very Special Values

Pretty Ruffle Curtains, 95c

—They are dainty curtains of crisp, plain, white marquisette, with neat, full ruffles and matching tie-backs. 2¼ yards long. At this price of 95c a pair they are very special values.

Ruffle Curtains, $2

—These are very lovely curtains of sheer, white, dotted marquisette, 2¼ yards long, with full ruffles and tie-backs to match. $2 a pair.

4 yards Cretonne, $1

—Cretonnes of excellent quality, suitable for draperies, furniture covers and many other things, are special, 4 yards for $1. 36 inch.

FIFTH FLOOR

Pretty Winter Clothes

For Babies

Are Here In Variety

EVERY pretty thing that an infant needs will be found in the assortments in the Infant's Own Department at this store. Quality is excellent, while prices are moderate.

—Infant's sweater sets, with cap, sweater and leggings, are of soft, fine wool yarns, in white, buff, brown, copen and red They are $5 95 a set

—Infant's all wool sweaters in tan, red and copen, sizes 2, 3 and 4, are priced $2 95

—Infant's silk hoods of poplin and crepe de Chine, trimmed with ribbon and embroidery, are 89c, $1 to $1 95

—Infant's Vanta shirts of cotton and wool, finished embroidery, are $1

—Infant's white silk and wool hose, sizes 4 to 6, 75 pair. Wool and cotton hose, 50c.

—Infant's night gowns of flannelette are priced 75c

THIRD FLOOR

Small Boys' Pretty

Wool Suits

$5.95 to $8.50

THEY are charming suits of fine wool jersey, in Oliver Twist style Light and dark colors, with pretty trimming in contrast Sizes for boys of 2 to 6 Priced $5 95 to $8 50

Boys' Overcoats, $10

—Of chinchilla cloth, lined with flannel They are durable coats, warm and attractive as well Sizes 2 3 and 4, $10

THIRD FLOOR

Red Cross Ends Fine

New Slippers $10

SMART style is united with fine materials in these decidedly charming Red Cross slippers, and making is perfect, so they are excellent values at $10 a pair The four styles pictured below typify Red Cross smartness, and there are other models equally desirable Red Cross slippers are sold in Decatur only at this store

The "Biltmore", $10
The "Averenne," $10
The "Avon", $10
The "Tranby," $10

NEWSPAPER ARCHIVE®

I Guarantee to Rid Women FOREVER of Superfluous Hair

It's a wonderful secret I brought from the Orient—a marvelous new easy safe method of removing hair, roots and all which leaves the skin perfectly clear, healthy and beautiful. It's so harmless and pure that it can be eaten without danger. No muss, no odor, no growth back of hair stronger than ever. It's safe and scientific, and highly endorsed by prominent beauty specialists, and it has proven so amazingly successful that I am now offering it on the positive guarantee—**it will rid you forever of all your objectionable hair, or it costs you nothing.**

Say goodbye forever to all unsightly hair. Karma, as this new discovery is called, is sold by Decatur Drug Co., Gardner Drug Co., I. N. Irwin Drug Co., Frankel Drug Co., Linn & Scruggs (Toilet Goods Dept.), Roth-Johnson Drug Co.

For Raw Sore Throat

At the first sign of a raw, sore throat rub on a little Musterole with your fingers.

It goes right to the spot with a gentle tingle, loosens congestion, draws out soreness and pain.

Musterole is a clean, white ointment made with oil of mustard. It has all the strength of the old-fashioned mustard plaster without the blister.

Nothing like Musterole for croupy children. Keep it handy for instant use.

To Mothers: Musterole is also made in milder form for babies and small children. Ask for Children's Musterole.

35c at 1 65c in jars and tubes; hospital size $3.

MUSTEROLE WILL NOT BLISTER

BETTER THAN A MUSTARD PLASTER

Has Your Husband Got Indigestion?

Nothing creates domestic discord quicker than an attack of indigestion, and nothing gets rid of indigestion quicker than Bisurated Magnesia. No man can be sweet tempered, good natured or even fair minded when his stomach is constantly sick, sour, gassy and upset with after-eating distress. If your husband has stomach trouble don't scold nor pity him but help him by seeing that he has a supply of Bisurated Magnesia (either powder or tablets) constantly at hand. A teaspoonful of powder or two tablets taken in a little water after meals will instantly neutralize the acids in his stomach that are causing his trouble and he can enjoy his meals with no more fear of indigestion. Bisurated Magnesia is the special form of Magnesia used by thousands to neutralize stomach acidity and quickly overcome indigestion—do not confuse with Milk of Magnesia. Ask for Citrate of Magnesia. Insist on Bisurated. Its action is safe, prompt and sure and it can be obtained at small cost from any reliable drug store.

ASPHALT SHINGLES
ROLL ROOFING
LUMBER

Standard Roofing & Material Co.

Main 487 or 2746 705 North Oakland

FOR PLUMBING WORK
Call "Scotty" the Plumber.

GEO. B. CHEYNE

Plumbing and Heating Engineer
327 EAST MAIN STREET
PHONE MAIN 1918

COAL
HAS.
LARK

MAIN 1012.

FARMERS TO BEGIN BUYING EQUIPMENT

They Are Through with Politics and Can Pay Cash.

BY J. C. ROYLE.
(Copyright 1924)

New York, Nov. 5.—Farmers who gathered at the polling places yesterday, according to reports from various sections, apparently found much more interest in the discussion of the new equipment they will have to provide for their farms than in the election outcome. Lumbermen declare that pressing demand for lumber from farmers necessitates purchase of 150,000,000,000 feet. Other materials are required in like amounts.

NEW EQUIPMENT.

The extent of the financing which will be required to make the necessary improvement in the next ten years is indicated by the estimate of the Sears Roebuck company that from eight billion to ten billion dollars will have to be found to supply physical equipments for farms in that time. Figures compiled by the department of agriculture indicate that within eight or ten years 75 percent of the farm buildings will require new roofs and new paint.

Half the mileage of fences on the farms will have to be replaced, as will about 500,000 houses, barns and other farm structures. Millions of new tile must be laid and millions of tons of cement will be required.

MACHINERY.

These requirements take no account of the haying and harvesting machinery of the farms which must be almost entirely replaced, as well as tillage machinery, wagons, harness, automobiles, trucks, tractors, pipe, gas engines and power appliances, small tools and other products, sales of which affect practically every business man, manufacturer and worker in the United States to some degree.

NOTHING OVER.

Most of these needs are due to the three or four years of short buying during the period after 1920 when the farmer was not making a profit. Scarcely a hundred feet of lumber, a gallon of paint or a piece of equipment has been bought which could be done without. Replacement of farm machinery was confined largely to parts and repairs by such means now have about come to an end.

WILL PAY CASH.

Bankers say there will be less installment plan buying by farmers than in the past. For one thing the farmers in general this year have more money to spend. In fact the amount is conservatively estimated at $500,000,000, since the danger to corn by frost has passed in most districts.

OLD MISSION IS CONTAGION WARD

Boys' Opportunity Home Gets Needed Additions.

A contagion ward has been given to the Boys' Opportunity Home by the board of trustees of the home. The old Cantrall street mission, which has been abandoned, is the building which will be used for the ward, after it has been moved to the home grounds and remodeled for its new use.

ASKED FOR IT.

The need of a contagion ward for the boys' home has been realized for some time, and when it was learned that the old mission was not in use, the committee in charge of grounds and improvements asked for it. Walter Dennis is chairman of this committee, and John Mattes and Judge J. H. McCoy are members.

WILL BUILD.

The building is very well constructed, and will be set on the foundation of the barn which formerly stood about sixty feet behind the home. The barn has been moved to the back of the grounds, and is being used as a garage and tool house.

The only remodeling which will be necessary on the old mission is the building of partitions and a few minor changes.

The board of trustees who made the gift to the home is made up of Maynard Goddard, president, C. R. Blowers, secretary, J. C. Rosenthal and T. T. Springer.

IMPROVING.

Other improvements have been made at the Opportunity Home. Board walks have been replaced by concrete ones and the back yard has been graded for a playground. Shale donated by John Mattes has been used to cover the playground. Chicken house and other out houses have been removed from the grounds.

Menus for a Family

Tested by SISTER MARY

Breakfast—Stewed prunes, cereal, thin cream, bacon and rice, whole wheat toast, jelly, milk, coffee.

Luncheon—Turnip puff, peanut butter sandwiches, apple tapioca pudding, milk, tea.

Dinner—Roast pork, sweet potatoes and apples, spinach jelly salad with French dressing, whole wheat rolls, pumpkin pie, milk, coffee.

A pumpkin pie is quite hearty and has many calories to a piece, so the ideal time to serve it is after a rather light dinner.

The dinner menu for children under 10 years of age who go to school should substitute lamb chops for the pork roast.

BACON AND RICE.

Ten thin slices bacon, 2 cups cooked rice, 4 eggs, ½ cup strained tomato juice.

Broil bacon until crisp and brown. Put 2 tablespoons of the bacon fat into a hot frying pan. Combine eggs, rice and tomato juice, beating the mixture slightly with a fork until well blended. Add to the hot bacon fat and cook, lifting with a fork until hot and creamy. Pile on a hot platter and surround with the broiled bacon.

TURNIP PUFF.

Two cups hot mashed potatoes, 2 cups hot mashed turnips 4 tablespoons butter, 1 teaspoon salt, ⅛ teaspoon pepper, 4 tablespoons cream, 1 egg.

The potatoes and turnips should be cooked and mashed separately. Combine with butter and beat well. Season with salt and pepper and beat in cream. Add yolk of egg well beaten. Fold into white of egg beaten until stiff and dry. Turn into a well-buttered baking dish and bake 20 minutes in a hot oven.

SWEET POTATOES AND APPLES

One and one-half cups sliced boiled sweet potatoes, 1 cup thinly sliced apples, 3 tablespoons butter, 1 teaspoon salt, ½ teaspoon cinnamon, ½ cup brown sugar, 4 tablespoons cream.

Boil sweet potatoes and cut in slices ¼-inch thick. There should be 1½ cups. Pare apples, core and cut in very thin slices. Put a layer of potatoes in a buttered baking dish cover with a layer of apples and sprinkle with salt and cinnamon. Cover with half the sugar and dot with half the butter. Add another layer of potatoes and apples, sprinkle with salt and cinnamon, cover with remaining sugar and butter and bake one hour in a moderate oven. Pour over cream the last 20 minutes of baking.

Only Things To Do.

Hlod Hans (Copenhagen)—"How did you get on with the new maid?"

"Oh, she couldn't get along with the children."

"So you sent her away?"

"Oh no. We sent the children into the country."

The Review's Own Styles and Patterns

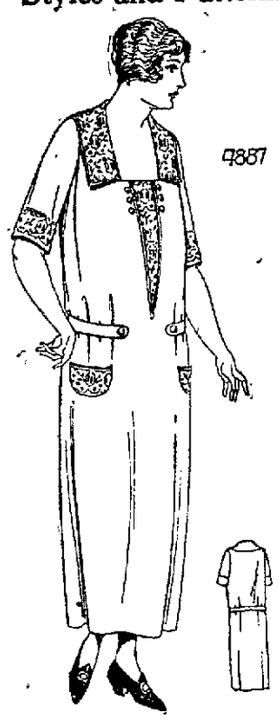

A PLEASING HOUSE OR MORNING FROCK

4887. Linen, gingham or crepe could be used for this design. It is a good model for stout figures.

The pattern is cut in eight sizes: 36, 38, 40, 42, 44, 46, 48 and 50 inches bust measure. A 38 inch size requires 4⅝ yards of one material 32 inches wide. If made as illustrated it will require 3¾ yards of plain material and ⅝ yard of figured material. The width at the foot is 1¾ yard.

Pattern mailed to any address on receipt of 15c in silver or stamps.

Send 12c in silver or stamps for our UP-TO-DATE FALL & WINTER 1924-1925 BOOK OF FASHIONS. PICK UP ORDER BLANK

ORDER BLANK
Fashion Dept., Daily Review,
Decatur, Ill.
Inclosed find $.....
Please send me the patterns listed below:

Pattern No.....Size.....No.....

Name .....

Street .....

City .....

State .....

W. R. C. TAKES IN BLIND WOMAN

Daughter of Veteran Will Be Initiated Nov. 18.

A blind woman, Mrs. Mary LaMasters, 1026 East Eldorado street was given membership in the Women's Relief corps at the regular meeting of the organization Tuesday afternoon. The fact that a physical handicap does not prevent a women from joining the W. R. C. was emphasized at the meeting.

Mrs. LaMasters had been blind for sixty-two years, and for some time has wanted to join the W. R. C., but she thought that she was not eligible to membership because of her blindness. She is the daughter of a Civil War veteran. She will be formally initiated at the regular meeting of the organization Nov. 18.

At the business meeting of the W. R. C. Tuesday afternoon, the women decided to take part in the Armistice Day parade being held Nov. 11, under the auspices of the Decatur post of the American Legion.

ARCOLA VOTES BONDS, SMALL LOSES THERE

Arcola, Nov. 5—At midnight Tuesday judges and clerks were still counting ballots with a couple of hours work still ahead of them. However bulletins sent out from the polling places show that Arcola township went 669 for the $100,000,000 road bonds to 167 against, giving the road bonds a majority of 502. Gov. Small lost the township by 122 votes. Coolidge and the Republican ticket carried it by something over 100.

LE FORGEE SAYS LUNDIN DID IT

"I have always believed that if any man could put Small over as governor of Illinois this time it would be Fred Lundin," said C. C. LeForgee, who knows something about Small.

"To my mind, Fred Lundin is the greatest political organizer working today. If Small is elected as he seems to be, it was Lundin's organizing ability that did it."

TROOPS GATHER UP GUNS AT NILES

Drag Creek for Reported Riot Victims.

Niles, O., Nov. 5.—Troops here Tuesday dragged Mosquito Creek in an unsuccessful effort to locate bodies reported thrown into the water during Saturday's Ku Klux Klan and anti-klan riot. Reports had been current that men were killed in the rioting and their bodies spirited away. Col L. S. Connelly, in charge of Ohio National Guardsmen still here, ordered the creek dragged.

No disturbances were reported during Tuesday's balloting.

GATHER UP GUNS.

A number of loaded pistols, shotguns and rifles and a supply of ammunition, which, authorities believe, were intended for use here Saturday, were seized by the militia in houses and shanties, in McDonald, a steel town, 2 miles east of here Tuesday.

More than fifty witnesses have been examined by the military board of inquiry into Saturday's rioting. Eight arrests were made today, a majority for carrying weapons.

billiards

the game that makes better citizens

As a character builder, the game of billiards is unexcelled. It develops self-control, patience and perseverance. And, as an exercise, billiards is ideal—an all-year-round recreation that brings into play practically every muscle of the body.

Visit our billiard room. You will find here an atmosphere of refinement and a feeling of cordial fellowship. You also will find the kind of equipment that makes the playing of billiards most enjoyable.

STARR & KECKLEY
Southwest Corner Lincoln Sq.

JOHN SPOTTS
112 Merchant St.

WALTER W. BODKIN
St. Nicholas Hotel

BOB PERRY
535 No. Water St.

90 PILLS 50c

40 PILLS 25c

Insist— on getting the BEST

Particularly if it costs no more than something not so good.

Beecham's Pills are recognized as the best remedy for constipation, biliousness, torpid liver and indigestion, because they relieve the bowels gently.

The coating of Beecham's Pills keeps them always fresh and full strength.

For economy buy the fifty size.

Beecham's Pills

HOW TO GET THIN

French Specialist Tells How to Lose Excess Fat Without Exercises, Habit Forming Drugs or Painful Garments

"If you are 10 to 50 pounds overweight [illegible] fat," says a French specialist [illegible] heart trouble due to fatty [illegible]

unhealthy, ugly fatty [illegible] SANGRINA [illegible] any fat man or woman.

For Sale at DECATUR DRUG, Bell Drug, Quality Drug [illegible] Drug Store

ILLINOIS ENGLAND SERVICE

SWEEPER VAC With Motor Driven Brush

An announcement [illegible] to our customers to purchase this all purpose vacuum cleaner which not only thoroughly and quickly cleans all grades of rugs, but [illegible] through its attachments [illegible] every housecleaning task.

$5 Puts the Most Useful Of All Cleaners in Your Home

Seldom can you buy such a high grade motor-driven brush cleaner at such liberal terms. No longer is it necessary to continue a housecleaning drudgery when for $5 you can enjoy the use of this electrical servant.

In Addition—A Vac-Mop Is Included Without Charge

No other cleaner has the Vac Mop for vacuum cleaning hardwood and linoleum floors. This most helpful feature, included with every Sweeper Vac, is described by Modern Priscilla as "the link that connects the Sweeper Vac with perfection." Besides cleaning all bare floors it cleans itself at the same time, thus eliminating the need of shaking out mops.

Call In Or Phone For Home Trial

Illinois
Power and Light
Corporation

Phone Main 1 124 South Water Street

Xmas Gifts

for every member of the family can easily be selected from our large store. You will be able to find something, which is sure to be a well accepted gift.

Store Hours: 7 to 5:30; Saturday, 7 to 9

Morehouse & Wells Co.

"The Best Grade for the Best Trade"

65 years—our record of satisfactory serving the people of Decatur with reliable merchandise at proper prices. We want you to know our complete store and are here telling you of each department. Use them.

Truthful Advertising Always

Toyland

Will soon open with a large array of everything that brightens the eyes of kiddies at Xmas Time. Games, Toys, Automobiles, Wagons, Dolls Bicycles, Velocipedes, etc.

Builders Hardware Dept.

For the past 35 years this department has been satisfactorily furnishing builders hardware for the homes. To prospective builders we will gladly furnish you complete estimates for your new home.

Sporting Goods Department

The largest and most complete in Central Illinois. And offers you a larger assortment for your selection of Golf, Fishing Tackle, Guns, Ammunition, Sport Clothing, Boats, Motors, Camping Goods and Sweaters. In fact, everything for indoor and outdoor sports.

Radio Dept.

Our new Radio Department is made up from the best merchandise obtainable. We feature a complete line of Radio receiving sets that will meet all requirements; such as Crosley's, Freed-Eisemann, Air-Way and Radiola.

Tools Dept.

In our Tool Department you will find the Highest Grade and most complete stock obtainable of high grade tools such as Stanleys, Starret, Yankee, Miller Falls, Plumb, Disstons, Atkins and many other high grade lines.

Auto Accessories Dept.

This Department includes all the standard auto accessories and is one of the best equipped in this city. Featuring all the latest as well as the more staple accessories from the large standard manufacturers.

Paint, Glass and Oil Dept.

We carry only the best painting materials such as John Lucas & Co., Paints, National Lead Co.'s White Lead, Pratt & Lambert Varnish, Boston Varnish Co.'s Paint Specialties, American Linseed Oil Co.'s Raw and Boiled Oil.

Cutlery, Silverware Dept.

We carry a complete line of Cutlery which can not be equalled. It is made up from the world famous Remington, Henckel and Wester Bros. Lines. You will always find a complete line of COMMUNITY SILVERWARE in all the latest designs.

House Furnishings Dept.

In our House Furnishing Department on the second floor you will find the finest of Dinner Ware, Pottery, Boudoir Lamps, Artistic Glassware, Electrical Household Appliances and everything needed to completely furnish the modern kitchen.

Varnish Beauty that Weathers the Elements

SURFACES that are constantly exposed to moisture or to sudden extremes of heat or cold can nevertheless retain their beauty for a long period of time if protected with the proper quality of Spar Varnish.

Devoe Aquaspar Varnish offers the best protection that any surface can have against water or the weather. It brushes out easily, flows smoothly and dries quickly into a firm, lustrous body that stands innumerable washings and exposure to steam, fumes and severe changes of temperature.

Devoe Aquaspar Varnish beautifies while it protects, all laundry, kitchen and bathroom surfaces, as well as outside doors. Its term of perfect wear will outlive every expectation.

This Coupon is Worth 40 Cents

Fill out this coupon and present it to us within 30 days. We will give you Free a 40-Cent can of any Devoe Paint and Varnish Product you want, or a reduction of 40 cents on a larger can.

Your Name _____ Address _____

Town _____ State _____

Dealer's Name _____ 9-10

One coupon to a person. To be used by adults only.

Hott-Ray-Hill Hardware Co.

121 N. Main St. Phone Main 2829

AUTHORIZED AGENT FOR

DEVOE PAINT AND VARNISH PRODUCTS

NewspaperARCHIVE®

BOOSTER TRIPPERS VISIT MOWEAQUA

Taylorville Caravan Welcomed While On Day's Tour.

Mowequa, Nov 5—On Monday afternoon the Business Men's association of Taylorville in sixty automobiles were met at Assumption by the president of our Chamber of Commerce followed by a member of the town board by a representative from the American Legion and the bankers and were piloted to Moweaqua. The visitors had a band and a quartet which entertained the assembled crowd on Main street and John Hogan was the speech maker

Dr and Mrs W T Bowman of Greenview were here Monday

V H Cutler who is travelling for the Moweaqua Coal company, spent the week end at home

Mr and Mrs Jesse Snodgrass motored to Frankfort Ind. for the week end

Miss Mary Elliott of J M U was a week end guest of Miss Mabel Sanders

Mrs Frank Carroll and son Jack of Wilcon spent Saturday in the Casey home

Miss Nell Cutler, who is attending school in Decatur spent Sunday at home

Mr and Mrs Curtis Light and daughter Jean and Mr and Mrs F G Hedges and son Elsun Grove of Decatur were here Sunday

COMMUNITY CLUB FROLIC

On Friday night the Community club west of town enjoyed a Hallowe'en frolic at the home of Mr and Mrs Charles Wicklein sixty strong they went—the entire family joins in the fun when this club entertains Black bats, cats, pumpkins and all Hallowe'en symbols were tastefully arranged, and games contests and music entertained young and old

Mr and Mr Malcolm Stewart and family spent the week-end with Mr and Mrs Charles Stewart in Champaign

Miss Naomi Keller who is a student in Normal University was home for the week end

Miss Siran Dale who is teaching at Taylorville visited Mrs Edna Sollars Saturday

SHEIMACO CLUB

On Thursday afternoon Mrs James Keller was hostess to the Sheimaco club Fourteen members were present and MrMs Thomas Murphey of Pekin was a out of town guest

"Laws That Are Violated" was the response to roll call

Topic of the afternoon "Better Citizenship and What Women Want in Legislation

Delightful refreshments were served

Charles Stewart of Champaign was here Tuesday to see

Mr and Mrs Frank Sadl of Decatur were here Monday

Mrs Dale Warren of Bethany were here Saturday

Miss Marie Wagner of Decatur was here on business Saturday

Charl Howard was the auctioneer at the McGuigert cow sale in Macon Monday

Dr Ton gray attended the Teks Hallowe'en dance in Pana Friday night

Mrs Fred Winchell has returned from a weeks visit in Clinton and Springfield

Mr and Mrs W B McMurray Mr and Mrs Thomas Dowson and family and Mr and Mr Thomas Hattay of Springfield and Mr and Mrs Ollie of Decatur were Sunday guests of Mr and Mrs Edward Day and family

Mr and Mrs Thomas Murphy and daughter Josephine have been the guests of Murphy's parents Mr and Mrs James Keller

Mrs H of Champaign spent the week end here

Mr and Mr Robert Proctor of Springfield were week end guests of their Mrs Walter Winter

Mr and Mrs F C Foster and Mrs Fay Sills were in Springfield Saturday

Mr and Mrs John Myers were in Sullivan Monday

Mr and Mrs Silas Shaffer of Assumption were here Monday

SKIN TROUBLE
RESINOL

No matter how long you may have been tortured and disfigured by some itching, burning skin eruption, just apply a little of that soothing, healing Resinol Ointment to the irritated surface and see if the suffering is not relieved at once. Healing usually begins that very minute, and the skin acts well quickly and easily unless the trouble is due to some serious internal disorder

Doctors prescribe Resinol widely, so when you try it, you are using a remedy of proven value

Resinol Soap is ideal for general toilet use. It is unsurpassed for the bath and shampoo

FOR ITCHING TORTURE

Use Antiseptic Liquid Zemo

There is one remedy that seldom fails to stop itching torture and relieve skin irritation, and that makes the skin soft, clear and healthy.

Any druggist can supply you with Zemo, which generally overcomes skin diseases Eczema, Itch, Pimples, Rashes, Blackheads, in most cases quickly give way to Zemo Frequently, minor blemishes disappear overnight Itching usually stops instantly Zemo is a safe, antiseptic liquid that may be applied at any time, for it does not show Trial bottle 35c, large size $1.00 Zemo Soap 25c All druggists.

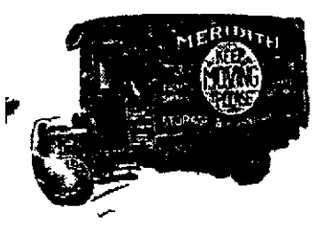

At The People's

It's Just as Easy to Have the Best!

New Styles—New Ideas!

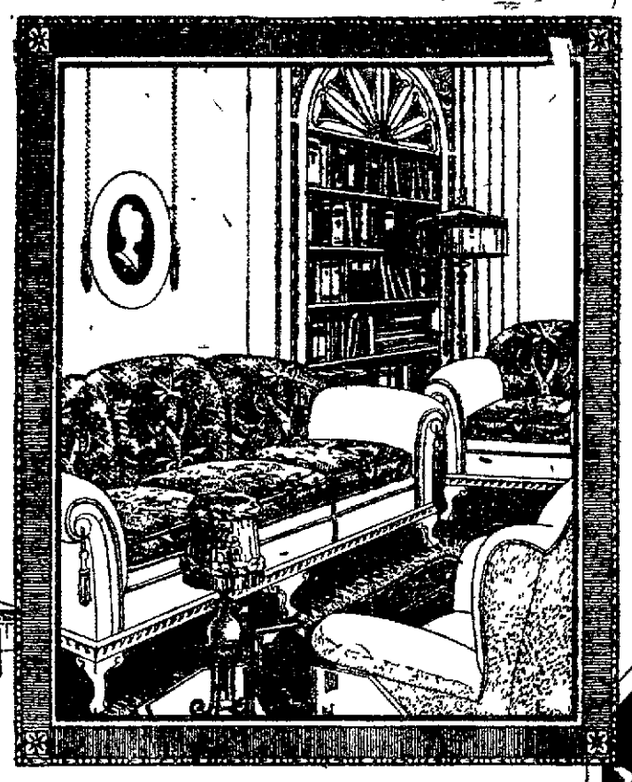

Deep Cushioned—Luxurious

Pictured on the left is one of the new arrivals that is making an impression on our most discriminating patrons. It is very evidently "thorobred" furniture every line and every detail of distinct unusual quality. The davenport, and the wing back chair are invitingly cushioned and healthfully proportioned in mohair combination.

$198

Convenient Terms.

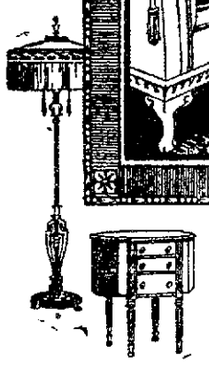

Open An Account

Cash payment in full is not required Our Budget Plan will help you to have the best furniture on the easiest of terms

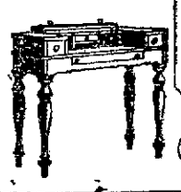

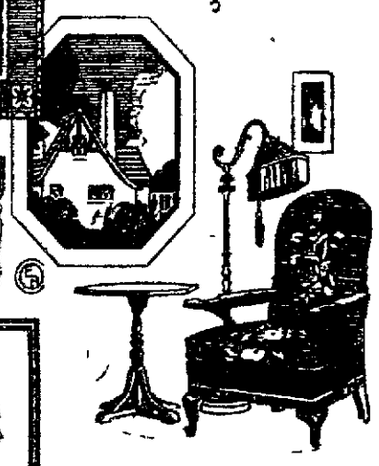

Massive, Beautifully Designed Queen Anne Buffets

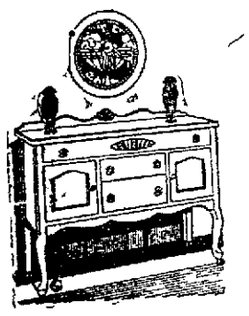

At the left is pictured a new buffet that is sure to please the most particular of women The design leaves nothing to be desired. A splendid interpretation of the Queen Anne period The buffet is beautifully decorated and finished in rich walnut Its price is unexpectedly low

$29.75

Rugs

A Vast Collection of the Very Finest

Visitors to our Rug Department are amazed and delighted at the unusually large showing of the season's finest creations in floor coverings Here you will find every known pattern and weave and among them is sure to be just the rug you want

Every day we are receiving new shipments of "occasional pieces—the very latest in such things as Coxwell chairs small tables spinet desks, lamps, sewing cabinets, etc You will be surprised at their low prices!

This Coxwell Chair In Velour Is a New Arrival

We are indebted to Old England for one of the most charming styles in chairs—the ever popular Coxwell design The chair pictured is a recent arrival upholstered in unusually attractive velour The frame is finished in rich walnut Specially priced at just

$39.75

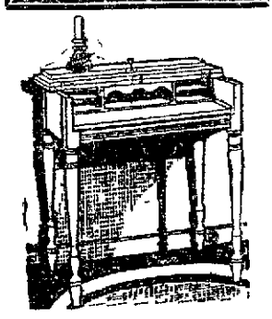

Lamps

Every housewife is particular about her lamps—and here she may choose from the finest on the market today For example a new junior size floor lamp with a polychrome base a Georgette shade, $24.75 is priced at

A bridge lamp of similar quality with Georgette shade in assorted colors, is $19.75

Interesting Values from Our Drapery Section

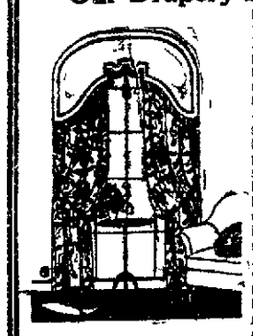

Low prices prevail in the Drapery Department! All the latest fabrics and patterns are here — an alluring array of beautiful things at prices that will surprise you Here are a few typical values

Dainty Marquisette Curtains 2½ yards long with deep ruffles and tie backs to match $2.25 per pr

Beautiful filet style panels in ecru finish, 4½ yards long, deep fringe per panel $2.50

Special showing of beautiful casement net at $3.25

Nottingham lace, fine weave, per pair $3.75

Beautiful New Spinet Desks

$29.50

A really good spinet desk gives an air of real charm to the living room or library These are beautifully designed finished in brown mahogany and walnut A new shipment just arrived specially priced for rapid sellin this week.

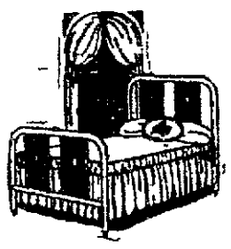

Finished in Walnut Steel Cane Panel

High grade steel beds, finished in rich walnut, with decorated steel cane panels Continuous 2 inch posts Attractive well constructed beds for just

$18.50

Open An Account

Heavy Coca Door Mats 89c

PEOPLE'S FURNITURE CO.

2 Blocks East of Transfer Station

5-Sewed House Brooms 39c

PRIMARILY, of course, we are interested in the inherent quality and dependability of the furniture we sell But in addition, we keep abreast with the newest in fine furniture. Our buyers are ever on the alert for the new the different—not freakish styles, but late creations that are a step ahead Thus this institution has become more than a mere store. It is generally considered a furniture salon, where discriminating hard-to-please people come to view the newest furniture styles and to gain new, correct ideas for the furnishing of their homes If you belong to this fastidious group, a consultation with us may be of great help to you—and you will find a real welcome, regardless of whether you intend to make any purchase at present Prices are now the lowest too, in many a season

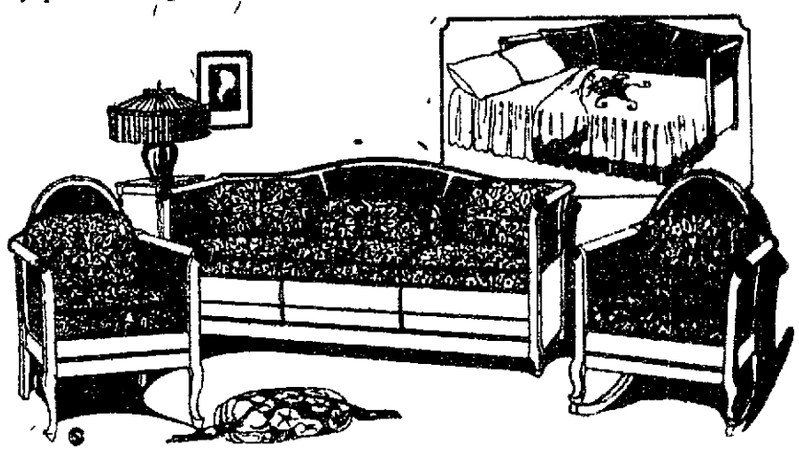

A Distinctive New Suite with Bed Davenport

A beautiful genuine Pullman davenport bed suite is one of the finest of its type today The small insert above shows the luxurious davenport transformed into a full size bed Then there is a big chair and a comfortable rocker All three pieces finished in rich mahogany with cane paneling in ends Luxurious spring cushions are upholstered in rich velour A value that is unusual at just **$165**

Three Pieces In Jacquard Velour

A three piece suite with handsomely massive frames including a wing back chair upholstered in beautiful Jacquard velour is **$195**

A New Mohair Upholstered Suite

This handsome davenport and wing back chair are upholstered in fine mohair with [illegible] and roll arms [illegible] **$298**

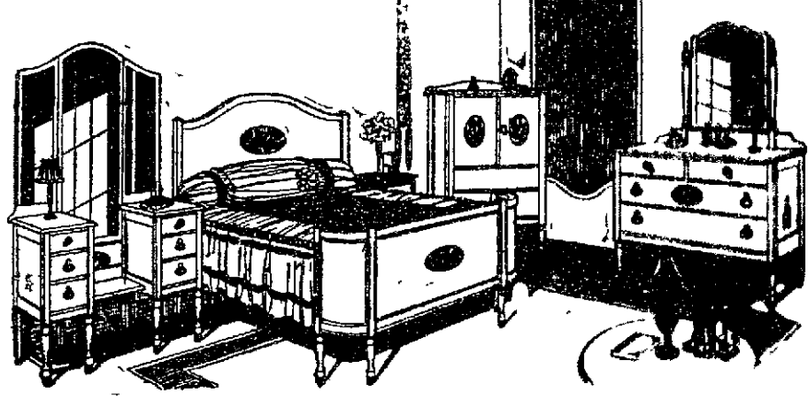

A New Bedroom Creation that Reflects Character

A new bedroom suite in a style that is unusually charming Note the graceful proportions and rich decorations. All four pieces are included—a beautiful bow end bed, full size vanity dresser with full length center mirror and side mirrors, a commodious chiffonette and a large dresser, all finished in beautiful two-toned French walnut, the Tudor period style. It is a quality suite—come in and see it at its exceptionally low price **$169**

Four Pieces, Including Vanity

Another beautiful bedroom suite—bow end bed, dresser chiffonette and full vanity dresser—all finished in triple tone walnut, is priced at . . . **$190**

A Charming Tudor Period Suite

Large chiffonette full vanity dresser bow end bed and a large dresser—all are included in five ply walnut veneer two tone finish Price only **$185**

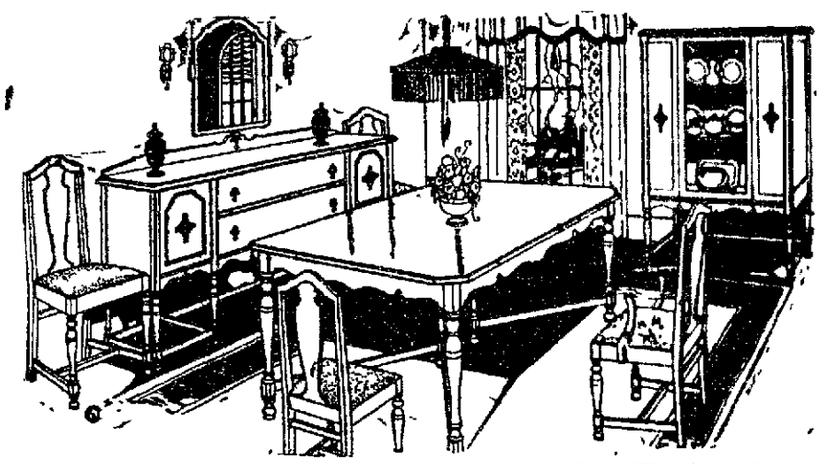

An Air of Distinction Surrounds This Tudor Suite

It is a design as new as it is charming! The fortunate housewife who has such furniture in her dining room will be proud indeed. In deep two-tone walnut, rich and beautiful in its Tudor design. The buffet is a large, massive piece, the table is the popular oblong extension style! Then there are five side chairs and a host's chair, with seats of blue genuine leather. The china cabinet comes at a slight additional cost The complete eight-piece suite is priced at only **$172**

Eight Pieces in Two-Tone Walnut

Another beautiful eight piece dining room suite in the stately and dignified Queen Anne period style, finished in beautiful two-tone walnut, is priced at only **$149**

Another Charming Dining Suite

A new eight piece creation in the beautiful two-tone walnut finish with six tapestry upholstered chairs is an unusual value for your Better Home at . **$199**

NEWSPAPER ARCHIVE®
NEWSPAPER ARCHIVE®

PIONEER RESIDENT OF EFFINGHAM DIES

Adam Yoose in Poor Health Some Time.

Effingham Nov. 5—Adam Yoose, age seventy-five years, passed away suddenly Tuesday morning at 4 o'clock at his residence on 900 Edgar avenue

Mr Yoose had been a resident of Effingham for more than fifty years. He had been in ill health for the last year with a complication of diseases, but it was just the last few weeks that his condition grew serious. Last week he visited his daughter in Vandalia and became worse and returned home, and has been confined to the house since then Monday he sat up most of the day and visited with friends In the evening he complained of a pain in his left side and numbness in his left arm but did not think it was serious

Mr Yoose had been an employe of the Pennsylvania System for thirty three years, the latter part of which he served as a passenger conductor Since his retirement he has been engaged in the grocery business and on Monday had made a contract for potatoes for his place of business

He was married to Miss Pauline Altenser of Highland Ill on June 21 1875 In that city From there they came to this city where he has resided ever since On June 21 1923 Mr and Mrs Yoose celebrated their golden wedding and held open house to their friends Mrs Sarah Rohr of Decatur who was Mrs Yoose's bridesmaid at the wedding attended the golden wedding

The deceased is survived by his devoted wife, three daughters one son and three granddaughters, namely Mrs J C Burtschi of Vandalia Mrs Howard Richey of this city and Miss Ella at home and Leon of Terre Haute

Funeral services will be held Thursday morning from the Sacred Heart church

BADLY BROKEN UP

William Miller, living about ten miles southeast of this city was dangerously injured Monday He was enroute to Deterich with a load of hay baled when the hayrack broke throwing him to the ground and bales of hay falling on him The team became frightened and ran away running over him He suffered two broken legs a broken arm and other serious injuries It is thought in addition to the broken limbs he has a broken back He was brought to St Anthony's hospital in this city where he is in a serious condition

The Effingham Elks Lodge No 1016 held its meeting Monday evening in their lodge room which was filled to capacity The Terre Haute lodge put on the degree work After the meeting a luncheon was served to which all did justice and one which every Elk is particularly fond of and they showed their appreciation by politely eating all that was set before them

Those from the Terre Haute lodge were Dr F D McFarland exalted ruler Wayne Keogh secretary C E Snively P E R Charles L Pullman, C E Morlar P E R C F Theobold W J Suhe George Page Thos W Cox Harley F Hickman Gus Wheeler The visitors arrived in this city at 6 30 p m by auto, and were taken to the Penwood hotel where they were given a dinner

Past Exalted Ruler George W Scott of Jacksonville lodge entered on a transfer dimit

MIANTIC.

Mrs Russell Drake and children have returned home after visiting relatives at Sharpsville Ind

Mr and Mrs Glenn Combs of Decatur visited relatives here Sunday

Mr and Mrs Oscar Pritchett of Los Angeles Cal are visiting his parents, Mr and Mrs Thomas Pritchett

St Ann's Altar Society will have a bazaar and bakery sale and also will serve lunch Wednesday Nov 26

The Improvement Club of the Methodist church will have a chicken dinner in the church basement Wednesday Nov 13

Miss Helen Leonard who attends school at Normal spent Sunday with her parents Mr and Mrs. Edward Leonard and family

St Ann's Altar Society will meet with Mrs Thomas Moore Thursday afternoon

The Fortnightly Club met with Mrs W Lindsey Wednesday afternoon

Mrs Anna Eaden and son Carl moved to Decatur last week Mr and Mrs C Knisley will move into the house vacated

Mrs Green of Vandalia is visiting Mrs Edward Connor

John Collins and son have returned home to Indianapolis, Ind after visiting relatives here

Mr and Mrs M E Lockhart have returned home after visiting relatives at Chandlerville

The members and families of the Royal Neighbors had a Hallowe'en party at the I O O F hall Saturday evening

NEW TREATMENT RIDS YOU OF RHEUMATIC PAINS QUICKLY

No Medicine to Take. Results Guaranteed by Local Druggists.

The well known physicist Alessandro Volta for whom the electric volt was named has made a scientific discovey that produces marvelous results with the most stubborn and agonizing cases of rheumatism where the old fashioned risky internal drug treatment has failed

This famous discovery which revolutionizes old ideas about the cause and proper treatment of rheumatism is an external remedy intended to be absorbed into the blood through the myriad pores of the feet

The eminent Italian scientist has compounded a powder called Volta that is intended to be a powerful and active Uric Acid solvent This marvelous powder when shaken into the shoes or stockings is intended to be absorbed almost immediately into the blood thus acting upon certain poisons now definitely determined to be the cause of most rheumatic agony

So remarkable and rapid have been the results from the use of Volta powder both in this country and in Italy that the American distributors have authorized local druggists to dispense Volta with an unqualified guarantee of relief from the use of the very first package or your money will be refunded

If you suffer from rheumatic pains, Sciatica, Lumbago Gout or Neuralgia you owe it to yourself to try this startling scientific treatment. It is absolutely harmless and will not cost one cent if you do not receive wonderful relief

You can get a box of Volta from such good druggists as Decatur Drug Co., Bell Drug Co., The Quaker Drug Co.

CELEBRATION SALE

From ONE to TWENTY-FOUR Stores in Ten Years!

WHAT WILL THE NEXT TEN YEARS BRING?

Quite naturally we are proud of such a record! Who Wouldn't Be?

Proud of the achievement for the reason that it has proven the soundness of our business principles. We have now reached our tenth mile-post, and in this first half score years, Leath Stores have grown from one to twenty-four—and are selling good furniture for a little less to the twenty-four communities they serve. Now, we are going to celebrate our tenth year with a thrilling, exciting, ten-day value giving sale that will eclipse and overshadow all previous efforts and which is intended to gain several thousand new customers. Success has been generous, and we in turn wish to express our appreciation for your co operation. We say co-operation, no favors. We expect no favors—ask none. You have patronized this house for the reason that you did find good furniture here, good looking furniture, and because you did buy it for a little less, and because you did find here an honest, sincere desire to please you. And so, for this reason you are going to celebrate with us—going to capitalize on the extraordinary buying opportunity we are presenting now. In other words, you are going to buy furniture now, are even going to anticipate future requirements, simply because it's mighty good business to do so.

An Electrifying Sale Event That Will Thrill the Entire City and Arouse It to Immediate Action — A 20% Bonus Sale!

Starting Thursday morning, Nov. 6th, at 9 o'clock and continuing through Saturday, Nov. 16th, we announce a great celebration sale, when, in addition to the extremely low prices on high grade furniture, you will receive in addition 20% of your total purchases in merchandise of your own selection as a bonus. To illustrate Should your purchase be $50 00, you will receive a premium or bonus of $10 00 in goods to that value. Should your purchase total $10 00 you will receive a bonus of $2.00, and should it be $400 00 you will receive a bonus of $80 00 in merchandise of your own selection from this entire, big stock of beautiful home furnishings. Attend this sale, use your best judgment, and, finding values to be even greater than you anticipate, you will then doubly appreciate the 20% bonus, and you should buy all you can possibly afford. You will admit that this is a mighty bold stroke! It is! Just think of it! It means that for every five dollars purchased, this store makes you a gift of one dollars worth FREE Be we say to you, Come—Come expecting unusual values throughout the entire store You should expect much of this store. We would have you do so.

When such amazing values are offered, and with an additional 20% Bonus in Merchandise, Free, this sale should create quite a furore, and it will. Therefore, we anticipate spirited response and rapid disposal of many of these startling values. You cannot afford to delay. Come at once. All achievement is the result of action. Arrange now to take advantage of this unprecedented value-giving event. It's your big buying opportunity. Make the most of it. Prices in many instances are marked lower than even you yourself, perhaps, would name.

This Community Expects Such Values as These—And, It Shall Certainly Have Them

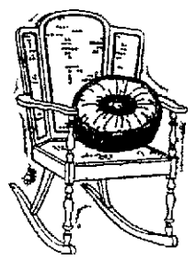

Cane and Mahogany Rockers and Chairs

$16.75

When you think of these, with their graceful lines, and in terms of less than $30.00 you naturally turn to this store.

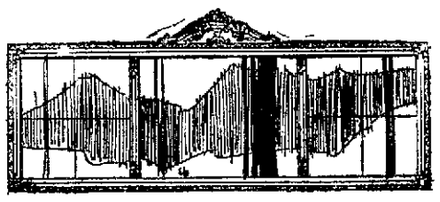

This Handsome Polychrome Frame Mirror

$6.95

And, we believe you'll be as glad of the opportunity to purchase as we are happy to be able to offer them.

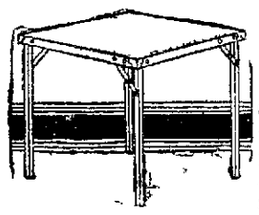

Folding Card Tables

$1.98

A sturdily constructed table with a better made folding principle—legs and sides are in mahogany finish—top in green.

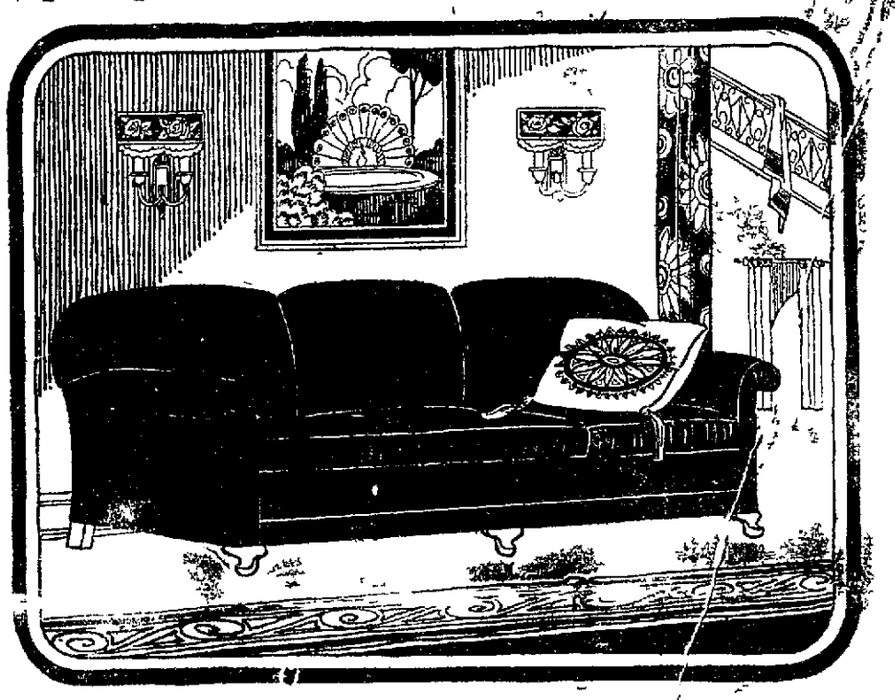

From Eight in the Evening

until midnight's witching hour, gives abundant opportunity for indulgence in a feast of enjoyment from one of these **Luxurious, Deep Cushioned Davenports** at **$95.00.**

Covered with an excellent quality velour. Chair to match is priced **$54.50.** Wing chair **$59.50.**

Or, if you prefer, you may purchase this same wonderful davenport in covering of rich, lustrous mohair at **$139.00.** Chair to match in mohair at **$64.50** or a wing chair to match **$69.50.**

And, you may anticipate a lifetime of service from them —we know it is there, for it is built to hold by our own exacting specifications.

$95.00

The People of This City Have Demonstrated That They Possess a Mighty Keen Sense of Values

Smoking Stand at

$1.49

This smoking stand of wrought iron price value truly incomparable—you'll see so

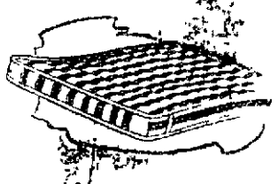

45 Pound Cotton Mattress

$3.95

Filled with clean cotton, well tufted and in attractive art ticking.

End Tables

$3.95

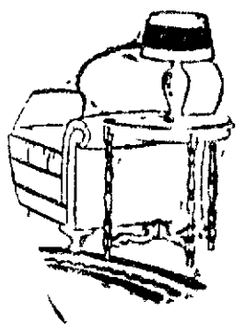

Beautifully made, mahogany finished end table Where else would you expect to match it in value?

Christmas is Just Around the Corner, You Know---

Gift Buying is Already Under Way---Have You Started Shopping Yet?

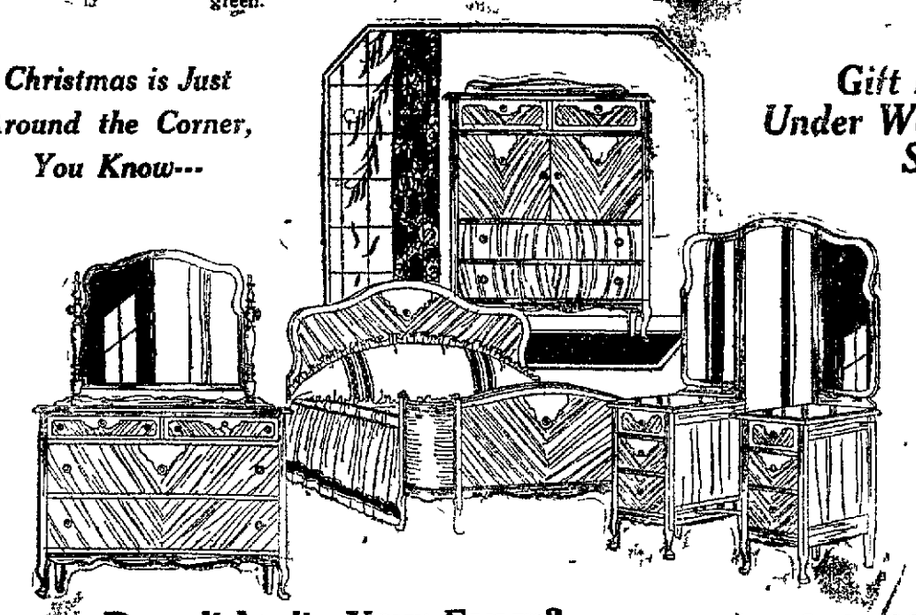

Does it Invite Your Fancy?

This exquisite bedroom suite in the beautiful new Hugenot walnut finish? The complete suite as illustrated, chifforette, 42-inch dresser, large vanity and bow end bed .....

$169.00

Or, you may if you wish, purchase such pieces as you desire—

42-inch dresser	$39.75	48-inch dresser	$49.75
Large vanity	$58.75	Semi-vanity	$36.75
Chifforette	$35.75	Bow end bed	$34.75

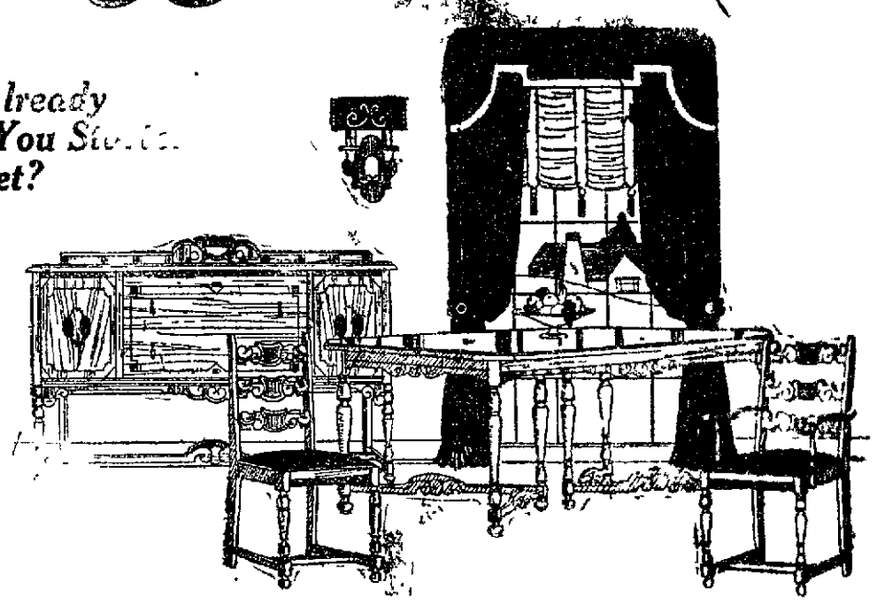

Truly, an Irresistible Value!

This handsome 8 piece dining room suite in Chelsea walnut finish, buffet, extension table, host chair and five diners, complete .....

$175.00

Terms to Suit Your Convenience

It is not necessary that you have the cash in order to profit through this timely sale Expect of this store generous terms. Make such cash down payment as you can conveniently, then pay the balance as you can, a little each week or month.

"The Golden Rule, adhered to in business becomes a greater asset than an unlimited bank credit"

A. LEATH & CO.

Good Furniture for a Little Less

"The world judges men by what they do, not by what they say they will do."

NEWSPAPER ARCHIVE® NEWSPAPER ARCHIVE®

Section 2 | SOCIAL NEWS HOUSEHOLD

DECATUR DAILY REVIEW

FINANCIAL WANT ADS | Section 2

24 Pages Today—Two Sections | DECATUR, ILLINOIS, WEDNESDAY, NOVEMBER 5, 1924. | Pages 13—24

Vote Against Small Feature in County

All Other G. O. P. Candidates Elected by Big Majorities—Logan and Dewitt Returns Show.

Decatur and Macon county gave all Republican candidates save Governor Small a big majority in Tuesday's election.

Sufficient precincts had been heard from the fifty-three precincts in the county Wednesday morning to show that Coolidge was given a vote of more than two to one over Davis and five to one over LaFollette.

JONES LEADING.

Governor Small and Judge Norman L. Jones were running a neck and neck race in the county when thirty-six precincts were counted and tabulated by the Decatur election bureau Wednesday morning. These thirty-six precincts showed 8003 for Small and 8135 for Jones. Other precincts were constantly being heard from and the totals varied first giving Small the lead then Jones.

DENEEN AND ADKINS.

Deneen for U. S. Senator was given a vote of more than two to one over Sprague, while Adkins for congress was carrying the county about two to one.

Jesse Deck carried Macon county for state senator three to two.

Logan and Dewitt counties were hopelessly behind in their counting and it probably will be Thursday before any final figures are obtained.

LOGAN TO DECIDE.

For state representative Chynoweth, Clark and A. A. Hill were leading in Macon county on the basis of thirty-seven precincts out of fifty-three and no report at all from Logan and Dewitt counties. Grover Hoff, whose home is in Dewitt county, is running 2000 behind Hill in Macon county but probably will overcome that in Dewitt and it will take Logan county as usual to decide the Democratic contest for third position unless Hoff should crowd Chynoweth out in both Logan and Dewitt.

DAWSON LEADS ALL.

There was never any question about the Republican county ticket, Harry Butt going in as clerk of the circuit court, Lelah Foster as recorder of deeds, Charles F. Evans as state's attorney, Roy M. Dawson as coroner and Skilman D. Ferris as surveyor, all being reelected. With the exception of coroner the vote was more than two to one in each case. For coroner Dawson ran three to two over Brintlinger.

Macon County Totals. (Wednesday 11 a. m.)

President (45 of 53)—
Coolidge, R—13,497.
Davis, D—5,404.
LaFollette, P—3,367.
U. S. Senator (43 of 53)—
Deneen, R—13,143.
Sprague, D—5,845.
Governor (46 of 53)—
Small, R—10,550.
Jones, D—10,640.
Lieut. Governor (43 of 53)—
Sterling, R—12,756.
Garesche, D—6,031.
Sec. of State (43 of 53)—
Emmerson, R—13,370.
Olson, D—5,580.
Auditor (43 of 53)—
Nelson, R—12,938.
Hughes, D—5,683.
State Treasurer (43 of 53)—
Custer, R—12,863.
Martin, D—5,888.
Attorney General (43 of 53)—
Carlstrom, R—11,878.
Donovan, D—7,059.
Trustee U. of I. (43 of 53)
Ickes, R—12,603.
Barr, R—12,418.
Wham, R—12,533.
Campbell, D—5,659.
Moschel, D—5,543.
McCollum, D—5,855.
Rep. at Large (43 of 5[illegible]
Yates, R—12,943.
Rathbone, R—12,733.
Hart, D—5,560.
Albert, D—5,560.
Rep. in Cong: (43 of 53)—
Adkins, R—12,255.
Poorman, D—7,092.
State Senator: (43 of 53)—
Deck, R—11,808.
Tucker, D—7,587.
State Representative: (44 of 53)—
Cheynoweth, R—18,700.
Clark, R—17,980.
Hill, D—14,111½.
Hoff, D—10,944.
Circuit clerk: (43 of 53)—
Butt, R—13,334.
Van Praag, D—5,639.
Recorder Deeds: (43 of 53)—
Coroner: (44 of 53)—
Foster, R—13,750.
States Attorney: (43 of 53)—
Evans, R—13,523.
Coroner: (4 4of 53)—
Dawson, R—11,988.
Brintlinger, D—7,621.
Surveyor: (43 of 53)—
Ferris, R—12,480.
Washburn, D—5,859.

Wedding Bells.

Reynolds (England) News—Mrs. Hawkins—And 'ave you made all the arrangements for your marriage, my dear?"

Miss Jorkins—Well, not quite all. I've got to buy my trosso, and take an 'ouse and get me 'usband a job, and buy 'im a good suit o' clothes, and get some reg'lar washing work to do. An' then I'm to name the 'appy day.

PROCLAMATION BY COOLIDGE

Washington, Nov. 5.—President Coolidge issued a proclammation today formally proclaming Thursday, Nov. 27, as Thanksgiving Day.

Macon County On National and State

Precinct	President: Calvin Coolidge	President: John W. Davis	President: Robert M. LaFollette	U. S. Senator: Charles S. Deneen	U. S. Senator: Albert A. Sprague	Governor: Len Small	Governor: Norman L. Jones
Decatur 1	122	72	60	140	82	150	94
Decatur 2	150	63	100	163	88	176	112
Decatur 3	152	73	50	166	84	134	130
Decatur 4	207	105	126	242	129	240	179
Decatur 5	...	...	...	...	...	...	...
Decatur 6	306	96	152	233	134	303	212
Decatur 7	...	...	...	...	...	...	...
Decatur 8	595	190	110	...	...	...	...
Decatur 9	368	149	61	413	157	227	364
Decatur 10	...	...	...	...	...	...	...
Decatur 11	244	126	48	264	129	162	255
Decatur 12	199	77	50	214	92	144	179
Decatur 13	...	...	...	...	...	...	...
Decatur 14	546	141	16	561	141	261	430
Decatur 15	362	119	113	389	140	161	340
Decatur 16	220	41	57	236	48	168	139
Decatur 17	...	...	...	...	...	...	...
Decatur 18	399	140	43	413	151	231	343
Decatur 19	...	...	...	...	...	...	...
Decatur 20	...	...	...	...	...	...	...
Decatur 21	...	...	...	...	...	...	...
Decatur 22	221	79	66	232	82	221	131
Decatur 23	185	65	53	207	65	161	132
Decatur 24	532	149	29	537	165	227	477
Decatur 25	747	243	45	750	248	350	706
Decatur 26	348	138	312	431	198	518	219
Decatur 27	233	70	334	235	122	460	114
Decatur 28	171	33	174	221	54	276	58
Decatur 29	...	...	...	...	...	...	...
Decatur 30	163	76	115	193	97	207	126
Decatur 31	206	102	163	262	150	285	171
Decatur 32	...	...	...	...	...	...	...
Decatur 33	642	209	251	726	282	723	410
Decatur 34	422	142	150	464	186	411	237
Decatur 35	...	...	...	...	...	266	88
Decatur 36	...	...	...	...	...	...	...
Austin	162	82	2	162	...	98	148
Blue Mound	217	93	11	218	95	158	152
Friends Creek	325	207	22	327	217	246	298
Harristown	160	128	22	166	132	89	219
Hickory Point	339	116	24	334	125	209	261
Illini	316	137	118	318	141	171	248
Long Creek	214	136	33	222	142	161	206
Maroa 1	332	137	12	332	150	191	291
Maroa 2	173	86	20	...	...	...	...
Milam	105	45	3	106	45	89	64
Mt. Zion	289	173	16	291	179	208	270
Niantic	143	250	69	149	259	120	325
Oakley	186	153	5	187	155	131	213
Pleasant View	313	220	24	323	204	266	259
South Macon	363	145	28	363	149	240	298
South Wheatland	245	128	23	321	133	162	230
Whitmore	220	85	10	213	92	172	142
Grand total	11842	5022	3020	11824	5241	9023	9330

VOTE ON 28TH REPRESENTATIVE

STATE REPRESENTATIVE. 28TH DISTRICT.

Precinct—	W. C. Cheynoweth	John Clark	A. A. Hill	Grover C. Hoff
1	207½	236½	146	128
2	289	321½	130	110½
3	233½	222¼	183½	144½
4	391½	406½	244½	214½
5	...	...	...	...
6	438	403	398	245
7	...	...	...	...
8	...	...	...	...
9	561½	400	620½	351½
10	...	...	...	...
11	348	286½	308	186½
12	303	259½	217½	150½
13	...	...	...	...
14	680	643	471	333
15	...	...	...	...
16	325	375½	96½	74
17	...	...	...	...
18	504	438½	453	315½
19	...	...	...	...
20	...	...	...	...
21	...	...	...	...
22	361	236	259	150
23	301	254	171	142½
24	648	559	600½	808
25	917	657½	947½	480½
26	617½	761	844½	866
27	427	779	182	231½
28	231½	447	102½	94
29	...	...	...	...
30	262½	413	168	125½
31	238½	809	143½	174½
32	...	...	...	...
33	877½	1502	462½	421½
34	...	...	...	...
35	341½	452	126	77
36	...	...	...	...
Austin	221	184½	159½	184
Blue Mound	397½	195	228½	135
F. Creek	522	328	342½	446
Harristown	256½	102½	291	200
Hickory Point	464½	373	811½	270½
Illini	367½	263	352	207
Long Creek	310	227	850½	221
Maroa 1	272½	202	186	538
Maroa 2	295	177	145½	205½
Milam	158½	124	84	63
Mt. Zion	...	...	...	...
Niantic	217½	217½	433	411
Oakley	205½	193½	333	354½
P. View	318	289½	359	273½
S. Macon	...	...	...	...
S. Wheatland	457	287½	895	182
Whitmore	344½	226	212½	156
	14,153½	14,414½	10,809	8,717½

VOTE ON ROAD AND T. B. TAX

Precincts	Hard Roads Yes	Hard Roads No	Sanatorium Yes	Sanatorium No
One	205	21	174	17
Two	240	32	193	46
Three	198	23	43	4
Four	289	61	294	38
Five	273	37	264	26
Six	472	82	293	71
Seven	...	...	...	..
Eight	530	87	...	..
Nine	397	119	419	67
Ten	325	53	304	53
Eleven	294	77	272	33
Twelve	240	48	203	44
Thirteen	...	...	...	...
Fourteen	543	88	575	41
Fifteen	...	...	...	...
Sixteen	191	61	185	22
Seventeen	519	88	506	52
Eighteen	403	113	435	52
Nineteen	...	...	...	...
Twenty	...	...	...	...
Twenty-one	656	125	621	77
Twenty-two	246	72	226	53
Twenty-three	205	65	192	36
Twenty-four	536	101	546	54
Twenty-five	745	188	340	20
Twenty-six	...	...	...	...
Twenty-seven	421	90	315	71
Twenty-eight	238	52	173	41
Twenty-nine	...	...	...	...
Thirty	261	52	229	32
Thirty-one	354	60	300	74
Thirty-two	...	...	...	...
Thirty-three	778	114	659	195
Thirty-four	...	...	...	...
Thirty-five	...	...	...	...
Thirty-six	399	69	...	...
Austin	112	135	108	128
Blue Mound	165	109	175	64
Friends Creek	359	119	262	69
Harristown	118	156	206	46
Hickory Point	196	204	292	54
Illini	269	142	294	50
Long Creek	227	123	217	57
Maroa (1)	187	174	230	53
Maroa (2)	...	...	...	...
Milam	92	47	91	28
Mt. Zion	...	...	...	...
Niantic	162	220	248	64
Oakley	142	124	190	37
Pleasant View	349	117	252	88
South Macon	261	284	...	...
S. Wheatland	213	190	260	143
Whitmore	199	78	109	62
TOTAL	13009	4200	10695	2162

Vote On Candidates For Macon County Offices

PRECINCTS	Clerk Circuit Court: Harry R. Butt	Clerk Circuit Court: Henry Van Praag	Recorder of Deeds: Lelah Foster	State's Atty.: Charles F. Evans	Coroner: Roy M. Dawson	Coroner: Elmer O. Brintlinger	County Surveyor: Skilman D. Ferris	County Surveyor: Fritz L. Washburn
Decatur, One	131	82	149	141	132	104	125	77
Decatur, Two	164	86	183	181	134	124	158	23
Decatur, Three	160	92	177	171	142	115	159	86
Decatur, Four	249	137	269	259	197	205	223	144
Decatur, Five	...	...	...	...	...	...	...	...
Decatur, Six	294	133	307	289	269	186	270	136
Decatur, Seven	...	...	...	...	...	...	...	...
Decatur, Eight	...	...	...	...	...	...	...	...
Decatur, Nine	412	151	445	442	332	257	379	182
Decatur, Ten	...	...	...	...	...	...	...	...
Decatur, Eleven	265	132	273	277	217	190	244	147
Decatur, Twelve	209	93	229	225	180	129	208	90
Decatur, Thirteen	279	109	302	296	164	244	267	111
Decatur, Fourteen	555	134	578	575	465	241	525	171
Decatur, Fifteen	388	105	391	393	322	173	356	135
Decatur, Sixteen	232	55	241	240	216	76	220	54
Decatur, Seventeen	...	...	...	...	...	...	...	...
Decatur, Eighteen	425	143	434	425	388	182	397	163
Decatur, Nineteen	...	...	...	...	...	...	...	...
Decatur, Twenty	...	...	...	...	...	...	...	...
Decatur, Twenty-one	...	...	...	...	...	...	...	...
Decatur, Twenty-two	237	81	251	237	179	144	223	77
Decatur, Twenty-Three	212	72	220	210	172	112	206	72
Decatur, Twenty-four	545	149	572	557	481	220	505	189
Decatur, Twenty-five	746	227	782	773	682	312	717	262
Decatur, Twenty-six	400	206	438	404	369	251	369	187
Decatur, Twenty-seven	322	101	366	346	307	161	310	92
Decatur, Twenty-eight	212	57	221	213	181	114	202	49
Decatur, Twenty-nine	...	...	...	...	...	...	...	86
Decatur, Thirty	188	101	222	210	186	118	192	126
Decatur, Thirty-one	242	158	292	272	219	208	249	...
Decatur, Thirty-two	...	...	...	...	...	...	...	...
Decatur, Thirty-three	716	275	775	755	693	358	702	252
Decatur, Thirty-four	412	179	402	472	422	247	443	180
Decatur, Thirty-five	...	...	...	...	...	...	...	...
Decatur, Thirty-six	...	...	...	...	...	...	...	...
Austin	162	...	162	158	144	99	155	..
Blue Mound	219	97	221	220	206	112	215	98
Friends Creek	333	210	337	336	323	219	328	213
Harristown	171	124	176	170	148	159	178	155
Hickory Point	386	83	362	349	333	136	341	117
Illini	351	112	337	332	284	189	246	148
Long Creek	233	133	238	234	226	142	221	142
Maroa (One)	342	134	345	342	336	151	340	136
Maroa (Two)	...	...	...	...	174	92	...	...
Milam	104	47	106	105	102	50	102	48
Mt. Zion	302	170	304	310	318	160	296	177
Niantic	160	259	173	170	182	259	158	258
Oakley	188	151	191	187	178	168	187	155
Pleasant View	315	203	320	328	305	217	311	206
South Macon	363	155	375	370	339	182	357	155
South Wheatland	253	126	255	255	236	145	246	131
Whitmore	228	82	222	216	202	109	216	89
TOTALS	12107	5144	12610	12442	11065	7055	11330	5319

ALL G. O. P. STATE OFFICERS WINNERS

Have from 300,000 to 400,000 Majorities.

Chicago, Nov. 5.—The vote on state offices as tabulated at 9:30 a. m. follows:

Lieutenant governor—Sterling, Republican, 2556 precincts, 629,241; Garesche, Democrat, 313,723.

Secretary of state, 2,546 precincts: Emmerson, Republican, 661,789; Olson, Democrat, 274,789.

State auditor, 2,542 precincts, Nelson, Republican, 628,332; Hughes, Democrat, 295,322.

Attorney general, 2,378 precincts, Carlstrom, Republican, 626,367; Donovan, Democrat, 323,126.

State treasurer, 2,583 precincts: Custer, Republican, 619,055; Martin, Democrat, 291,458.

A Dog's Life.

Tit-Bits (London)—The young husband could eat no more of his wife's dinner.

"That's a pity," she said, "for if you don't I shall have to give it to the dog."

"Yes it is a pity—it's such a nice dog."

DEMOCRATS IN SHELBY ELECTED

Adverse Vote on Hard Road Bond.

Shelbyville, Nov. 5—Indications from scattered returns from Shelby county precincts are that the hard road bond issue lost in this county, through neglect of voters to mark that ballot and some active opposition to the proposition. The early returns also indicate the election of the entire democratic ticket.

Early returns from 13 out of 30 precincts are as follows:

Circuit Clerk—E. E. Herron (D), 2390; W. W. Griffith (R), 1725.

State's Attorney—John E. Crockett (D), 2176; R. L. Pugh (R), 1800.

Surveyor—O. W. Harris (D), 2211; Spears (R), 1683.

Coroner—Lafe Tallman (D), 2284; Jesse Norman (R), 1700.

Excusable.

Cornell Widow—Cop—Come along with me. Your tail light is out.

Autoist—One minute, please, ossifer, that is only a matter of expediency. We stole the car to get away with some hooch.

"Beg y' pardon, go right ahead."

A. A. HILL MAY BE BEATEN

Big Vote in Dewitt to Put Hoff Over.

STATE REPRESENTATIVES.

	Macon (44 of 53)	Dewitt (12 of 21)	Logan (None of 27)	Total (56 of 101)
Chynoweth, R.	18,700	2,488	......	21,188
Clark, R.	17,989	2,290	......	20,279
Hill, D.	14,111	1,661	......	15,772
Hoff, D.	10,944	6,440	......	11,384

As in former years one of the most interesting races of the general election will center in the state representative race in the Twenty-eighth district composed of Macon, Dewitt and Logan counties in which W. C. Chynoweth of Macon and John Clark of Decatur are the Republicans contesting with A. A. Hill of Decatur and Grover Hoff of Clinton, Democrats.

On the basis of Macon county returns in which John Clark is high man with Chynoweth a close second and Hill leading Hoff by only 2,000 votes there was a decided tendency to predict that A. A. Hill might not weather the storm of reelection as Hoff will poll a tremendous vote in Dewitt county and may outvote Hill in Logan.

Chynoweth and Clark as well as Hill are up for relection.

34TH DISTRICT.

In the thirty fourth district composed of Douglas, Coles and Clark counties there are four candidates with three to be elected Walter E Cork of Marshal and Harry Baxter of Newman, Republicans and Norman Bennett of aMrshal and Joel T. Davis of Tuscola being the Democratic candidates.

Early Wednesday Coles county was the only county to report giving twenty out of forty eight precincts, Cork, 3430; Baxter, 3339; Bennett, 2518; Davis 954½.

40TH DISTRICT.

In the fortieth district composed of Christian, Shelby, Cumberland and Fayette counties there is a vigorous fight the early returns being as follows:

The precinct reporting from Cumberland county is from Greenup, Lincoln, Bancroft's home precinct. H. D. Sparks is from Shelbyville, while T. W. Ashbrook is from Taylorville and Arthur Roe of Vandalia.

	Sparks (R)	Bancroft (R)	Ashbrook (D)	Roe (D)
Christian (1 out of 32)	242	157	204	151
Shelby (3 out of 30)	687	424	461	446
Cumberland (1 out of 12)	16	151	7	7
Fayette (4 out of 27)	939	895	994	718
Total—(9 of 101)	1884	1627	1666	1322

24TH DISTRICT.

There is no contest in the state assembly. The successful candidates in the primary who are now elected are Roger F. Little, (R) Champaign, James A. Reeves, R, also of Champaign and Thomas J. Anderson, D, Monticello. Champaign, Piatt and Moultrie compose the district.

STATE SENATOR 28TH DISTRICT

Precinct.	Jesse L. Deck	Cyrus [illegible] Tucker
1.	124	90
2.	161	101
3.	137	119
4.	215	175
5.	...	...
6.	257	104
7.	...	...
8.	...	...
9.	359	223
10.	...	...
11.	233	153
12.	207	104
13.	...	...
14.	511	188
15.	...	...
16.	217	71
17.	...	...
18.	259	206
19.	...	...
20.	...	...
21.	...	...
22.	183	117
23.	172	108
24.	452	249
25.	646	352
26.	367	244
27.	308	157
28.	200	70
29.	...	...
30.	187	169
31.	210	170
32.	...	...
33.	697	335
34.	...	...
35.	...	...
36.	...	...
Austin	154	112
Blue Mound	208	100
F Creek	315	230
Harristown	133	172
Hickory Point	282	177
Illini	183	201
Long Creek	211	157
Maroa 1.	319	158
Maroa 2.	...	...
Milam	103	47
Mt. Zion	...	...
Niantic	139	276
Oakley	183	160
R. View	306	213
S. Macon	...	...
S Wheatland	226	143
Whitmore	200	111
Total	9053	5923

OUT OF PLACE.

Exchange: "How did you like the queer little Chinese back-scratchers I gave you for Christmas?"

"Gracious, Mary! Were those back-scratchers? And here I've been making poor Abe eat his salad with them!"

Claims National Record.

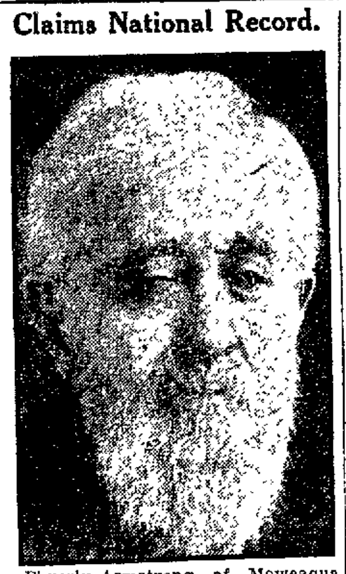

Beverly Armstrong of Moweaqua who has voted in twenty presidential elections.

VOTES 20TH TIME FOR PRESIDENT

Beverly Armstrong, 97, First to Cast Ballot in Moweaqua.

First to vote in Moweaqua Tuesday was Beverly Armstrong, who was ninety-seven years old Oct. 23. He cast his twentieth vote for President of the United States and was undismayed on Wednesday that his candidate, John W. Davis, was defeated.

Mr. Armstrong was born and raised in Shelby county. He was of age in 1848 in time to cast his first vote for Lewis Cass for president. He moved to Moweaqua two years ago and lives with his son, W. F. Armstrong and his granddaughter, Mrs. Tressa Goodman. This is the first presidential vote he has cast in Moweaqua.

NO HELP NEEDED.

This old timer—who is believed to hold the national championship for presidential voting—got up at dawn on election day, and walked alone the seven blocks to his voting place in Moweaqua. He was first in line when the polls opened and cast the first ballot in Moweaqua.

"Who helped you to vote?" Mr. Armstrong was asked.

"Nobody!" was his proud response. "I don't need help to vote the straight Democratic ticket. By the way, I always vote a straight ticket in a national election, for fear of spoiling it. That's safest and best.

WILL VOTE AGAIN.

Beverly Armstrong paid a special visit to The Review editorial rooms Wednesday morning, heard the returns that showed a Republican president had been reelected, and smiled wryly. Then he said:

"Well, I'll have to hang on until 1928 to help another Democrat into the White House. That'll make me 101. I guess I can do it. I'll try."

BEAT DEPEW RECORD.

New York, Nov. 5 — Chauncey M Depew, 91, voted Tuesday in his eighteenth presidential election. His record goes back to 1856, when he voted for John Fremont, the first Republican candidate for president. He also recalled that he campaigned for Fremont and expressed the opinion that he was the only man living who took part in that campaign.

J. L. DECK WINS OVER TUCKER

Macon County Lead Was Over Three to Two.

With Jesse Deck carrying Macon county almost three to two over Cyrus Tucker, both men being of Decatur, there was little doubt that when Dewitt and Logan counties report that Deck, Republican, will be the next senator from the Twenty-eighth district succeeding O. W. Smith of Decatur who was not a candidate for reelection in the primaries.

34TH DISTRICT.

In tho thirty fourth district John R. Hamilton, R, is leading Robert Howard, D, both of Mattoon on the face of very incomplete returns from the district composed of Douglas, Coles and Clark counties.

24TH DISTRICT.

In the twenty fourth district Henry Dunlap, R, of Savoy is contesting with Charles Mullikin, D, of Champaign. Only one precinct of the ninety four in Champaign, Piatt and Moultries counties had been heard from Wednesday morning and that was even. Champaign will be the deciding factor.

40TH DISTRICT.

A. L. Yantis, D, of Shelbyville is making a determined effort to overcome James H. Foster, R, of Taylorville in the fortieth district composed of Christian, Shelby, Cumberland and Fayette counties. Out of 101 precincts only four had been heard from Wednesday morning.

Macon County Three To One for Road Bonds

Biggest Vote Was In Favor of Tuberculosis Tax, Austin Voting Against.

Fifty out of fifty-three precincts in Macon county gave 16,881 in favor of the $100,000,000 bond issue, and 4,920 against.

Forty-eight out of fifty three precincts in the county gave 14,580 in favor of the eight year tax for the tuberculosis sanatarium to 2,771 against.

Macon county rolled up a large majority in favor of the $100,000,000 bond issue with incomplete returns showing thirty eight out of the fifty-three precincts in the county voting 13,009 for it and 4,200 against.

Five districts, all outside the city, returned a majority against the proposition. They were Austin, Harristown, Hickory Point, Niantic and South Macon.

HELD MAJORITY.

The bond issue proposition required a majority of votes cast for governor to favor it before it could be passed, but incomplete returns showed that the hard roads proposition was [illegible] taining a good majority of the gubernatorial vote.

T. B. TAX WINS.

The proposition for the increase in taxation for eight years in Macon county to support the tuberculosis sanatorium carried by a safe majority as was indicated by returns from thirty-eight precincts out of fifty-three voting 10,695 for the proposition and 2,162 against it. Austin township was the only district that carried a majority against it.

This was the one issue of the election on the little ballots that did not require a majority of the votes cast for governor to favor it before it was passed.

OTHERS CARRYING.

On the other little ballots thirty eight out of fifty three precincts in Macon county showed the following:

Canal Lease—For, 5,6[illegible], against, 3,28[illegible]

Banking laws—For 5,[illegible] against 2,565

Gateway amendment—For, 7,2[illegible]; against 2,0[illegible]

Banking amendment For, [illegible]; against, 2,154

All of these propositions require a majority of the gubernatorial votes cast for their passage. Many did not vote on the proposals.

9,500 MAY BE ADKINS LEAD

CONGRESSMAN 19th District.

		Adkins (R)	Poorman (D)
Macon	(43 of 53)	12,2[illegible]	7,0[illegible]2
Dewitt	(12 of 21)	2,[illegible]	2,402
Shelby	(11 of 30)	1,[illegible]	2,0[illegible]
Piatt	(8 of 17)	1,485	[illegible]
Moultrie	(3 of 19)	2[illegible]	1[illegible]
Douglas	(18 of 25)	2,015	1,[illegible]
Coles	(4 of 48)	[illegible]	[illegible]
Champaign	46 of 59)	8,874	5,583
Totals (146 pcts)		29,455	20,434

With only thirty per cent of the precincts in the Nineteenth Congressional district in Wednesday morning and prospects of getting only a few more before mid-afternoon Charles Adkins of Decatur was leading Edward F. Poorman of Mattoon for congressman.

Indications were a plurality for him of about 9,500.

Returns from any one of the counties might cause an upset but it was not believed that Adkins could be defeated with his 5000 majority and only twenty per cent of the districts in.

REPRESENTATIVE IN CONGRESS

19TH DISTRICT

Precinct.	Charles Adkins	[illegible] Poorman
1	127	50
2.	148	[illegible]
3.	151	[illegible]
4.	202	17[illegible]
5.	...	...
6.	2[illegible]4	171
7.	...	...
8.	...	...
9.	30[illegible]	[illegible]
10.	2[illegible]	[illegible]
11.	[illegible]	[illegible]
12.	20[illegible]	01
13.	255	...
14.	521	[illegible]
15.	344	[illegible]
16.	25[illegible]	[illegible]
17.	485	[illegible]
18.	400	[illegible]
19.	...	...
20.	...	...
21.	...	...
22.	18[illegible]	97
23.	177	18[illegible]
24.	510	27[illegible]
25.	71[illegible]	[illegible]
26.	350	[illegible]
27.	29[illegible]	134
28.	187	84
29.	...	...
30.	177	113
31.	237	155
32.	437	167
33.	679	138
34.	410	300
35.	...	...
36.	...	...
Austin	150	94
Blue Mound	20[illegible]	113
F. Creek	324	220
Harristown	143	154
Hickory Point	320	140
Illini	293	180
Long Creek	2[illegible]1	157
Maroa 1.	325	152
Maroa 2	...	...
Milam	91	[illegible]
Mt. Zion	291	193
Niantic	347	270
Oakley	178	165
P. View	307	213
S. Macon	201	216
S. Wheatland	233	143
Whitmore	210	95
Total	12257	7002

613 TO 62 FOR CONSTITUTION

D. H. S. Had Plenty of Interest in Its Voting.

The vote cast yesterday at the high school resulted in the adoption of the constitution of the Student Organization. The constitution won by an overwhelming majority of 613-62.

The vote cast on the national policies was not counted yesterday due to the lack of time but it will be counted soon.

At 2:30 today, Sousa's band will perform at the high auditorium but the students who are attending the concert will be dismissed.

HILL SAYS HE IS DEFEATED

A. A. Hill was ready to admit his defeat at noon Wednesday even though he seemed to have a chance if Logan county was not going too heavy against him.

"I want to thank my friends for their support. I did what I could to beat Clark and I had fine help. I take my hat off to Grover Hoff. He's a hustler and made a good fight. Thanks."

COOLIDGE AND DAVIS CLOSE IN MOULTRIE

Jones Less Than 100 Behind Small.

Sullivan, Nov. 5.—Coolidge and Davis ran a close race in Moultrie county, the former leading his Democratic opponent in the nineteen precincts of the county by only 420 votes.

The complete vote of the county, minus the county ticket, was as follows:

President—Coolidge (R), 2762; Davis (D), 2342; LaFollette (Prog.), 127.

U. S. Senator—Deneen (R), 3396; Sprague (D), 2392.

Governor—Small (R), 2783; Jones (D), 2687.

Lieut. Governor — Sterling (R), 3020; Garesche (D), 2720.

Secretary of State—Emmerson (R), 3146; Olson (D), 2425.

Auditor—Nelson (R), 3009; Hughes (D), 2518.

State Treasurer—Custer (R), 2825; Morton (D), 1499.

Attorney General—Carlstrom (R), 3004; Donovan (D), 2447.

Trustees U. of I.—Ickes (R), 2933; Barr (R), 2831; Wham (R), 2970; Compbell (D), 2503; Moschel (D), 2438; McCulloum (D), 2519.

Congressmen-at-Large—Yates (R), 2980; Rathbone (R), 2728; Hart (D), 2459; Albert (D), 2529.

Congressmen 19th Dist.—Adkins (R), 2622; Poorman (D), 2879.

State Senator, 24th Dist.—Dunlay (R), 2616; Mullikan (D), 2776.

FORMER CLINTON POLICE CHIEF DIES

James R. Heskitt Ill Seven Years.

Clinton, Nov. 5.—James R. Heskitt former Clinton police chief and prominent farmer, died at his home 303 West Main street, Tuesday morning following an illness of over seven years. Mr. Heskitt had been confined to his bed for the last twelve months. His illness dated from a fall received in 1917 when he fell and fractured his hip and was compelled to use crutches from that time forward.

He was the son of Joseph and Angeline Heskitt and was born in Indiana March 9, 1847. He was united in marriage to Mary G. Bennett of Dewitt county, March 14, 1876 Three years later the couple moved to Wellington, Kan., where Mr. Heskitt engaged in farming and also served as sheriff of Sumner county for eight years. In 1900 they returned to Clinton and Mr. Heskitt was then made chief of police, servin gin that capacity for several years.

He was the father of three children two of whom survive as follows Joseph of Lane and Mrs Clara Burchell of Clearwater, Kan. Aside from the wife and children there is also a sister, Mrs Jennie McConkey of Wellington, Kan.

NEWSPAPERARCHIVE®

SOCIAL NEWS

TWO PARTIES AT LYNN CLARK HOME

Mrs. Clark and Mrs. Edward H. Wyrick to Entertain.

Invitations have been issued for a series of two parties to be given by Mrs. W Lynn Clark in her home in West Eldorado street, the second party to be given with Mrs. Clark and Mrs Edward H Wyrick as hostesses.

Mrs. Clark is entertaining with a 1 o'clock bridge-luncheon in her home in West Eldorado street, Wednesday, Nov 12 Eight tables of bridge will be at play following the luncheon.

Mrs Wyrick and Mrs. Clark are entertaining with a 1 o'clock bridge-luncheon Friday, Nov. 14, in the Clark home with eight tables of bridge at play following the luncheon.

* * *

Thirty-two members of the P. E. O. chapter were in attendance at the meeting of the chapter Monday evening in the home of Mrs. Jennie Smith, East Center street, with Mrs. J. W. Miller and Mrs. Smith as hostesses. Topics were taken as follows:

"Schnitzler" — Mrs. Anna F. Page, Mrs. Robert Mueller.

"Sudermann"—Mrs. F. W. Vincent, Mrs Cal Waggoner.

"Hauptmann" —Mrs. George Hess, Mrs. George E. Moeller.

The sum of $239 was cleared at the rummage sale recently held by the P. E O. chapter. Reports of the sale of Christmas seals cards were given and the sale is progressing in a favorable manner

* * *

Robert Whitehead, Mueller Manufacture representative in Denver, Colo, will arrive Friday from the west to pass the week-end in Decatur with his parents, Mr. and Mrs. R F. Whitehead, North College street.

* * *

Mr. and Mrs. J. W. Miller and Dr and Mrs. C. C. Chapin motored to Jacksonville and Franklin, Ill., to pass the week-end with friends and relatives.

* * *

Frank Gollings entertained a few of his friends with a wiener roast at the South Side Country club Saturday night. Cider, pumpkin pie and wieners were served. After the wiener roast the party went to the club house and danced. The Misses Christine and Lenore Kuhle furnished the music.

* * *

PARTIES PLANNED FOR BRIDE-TO-BE

Many prenuptial affairs are planned for the coming weeks in compliment to Miss Annamary Ellis bride-elect of Clyde Hanna, who engagement was announced a few weeks ago. Their wedding will be an event the latter part of November.

The first party planned for the bride-to-be is the linen shower to be given by Miss Josephine Davis in her home in West Eldorado street, Thursday evening, Nov. 13, the guests to number twelve of Miss Ellis' intimate friends.

Mrs J. D. Kilgore, 765 West Division street, has invited the close friends of the bride-to-be to her home on Saturday evening, Nov. 15, for an evening of cards.

A third party planned for Miss Ellis is on Monday evening, Nov. 17, with Miss Gladys Whitehead as hostess to the intimate friends of the bride-elect with a miscellaneous shower in her home in North College street.

Several other parties are planned for Miss Ellis, the plans for which are not complete.

* * *

Mr. and Mrs F. C. Betzer of Argenta and Mrs. Herschel Richey of Chicago Heights, Mrs. A. F. Reed, Mrs. Mary E. Carothers and Miss Fay Carothers were guests over Sunday in the home of Mr. and Mrs. Raymond Batman in Sullivan.

* * *

Miss Harriett Conard and Miss Sarah Mark Imboden entertained thirty girls of the Zeta Tau Alpha sorority at the home of Miss Conard on Prairie avenue Sunday evening. The entertainment was a delightful and unique affair. The rooms were decorated in autumn color and the guests were served a nutting supper. The guests were given autumn baskets and found their partners by matching the nuts contained. The baskets were served in the dining room. They ate by candle light at small tables accommodating four.

As the guests of the evening ate there was music on the harp by Mrs. Lester Klick. Later Mrs. Poyntelle Downing played the violin, accompanied by Mrs. Klick

* * *

On account of a slight illness in the family, Mr. and Mrs. Malcolm H. Wood have returned to Decatur from "Floradale," Mears, Mich. Mr. Wood will return to the summer resort soon to close up the buildings and then return to Decatur, bringing with him his parents, Dr. and Mrs. Howard M. Wood.

* * *

PINK rose buds in bud vases, baskets of white chrysanthemums and lighted pink candles with shields were used in attractively decorating the W. I. Moore home in North Taylor avenue at the 1 o'clock bridge-luncheon given Monday by Mrs Moore and Mrs. Jesse C. Hight. The hand-painted place cards and tallies were in keeping with the pink and white color scheme. Eight tables of bridge were at play following the luncheon.

The second and last of Mrs. Moore and Mrs. Hight's parties will be on Wednesday, that affair being a 1 o'clock bridge-luncheon.

* * *

The L. C club will meet all day Thursday in the Moose club for quilting. Each member is to bring a favorite dish

Menus for a Family

Tested by SISTER MARY

Breakfast—Stewed figs, rolled oats, thin cream, salt codfish balls, stewed tomatoes, corn bread, milk, coffee.

Luncheon — Creamed chicken on toast, hearts of celery, baked potatoes, whole wheat bread, molasses, cookies, milk, tea.

Dinner—Lamb stew with dumplings, grilled sweet potatoes, apple and cottage cheese salad, brown bread, grape jelly, marshmallow pudding, milk, coffee.

Since the children under school age were served meat for their noon meal, they should be given only the vegetables included in the dinner lamb stew. No dumplings for juniors under 10 years of age'

SALT CODFISH BALLS

Two cups potato cubes, ¾ cup shredded salt codfish, 1 egg, ⅛ teaspoon pepper, few drops onion juice, 1 tablespoon butter.

Wash fish and let stand in cold water for half an hour. Drain. If the shreds are long, cut them into short lengths with scissors. Pare potatoes and cut into half-inch cubes Measure to make two cups. Cook fish and potatoes in boiling water to cover until potatoes are tender. Drain carefully through strainer. Return to saucepan and shake over the fire. Mash with a perforated masher Add butter, egg well beaten, onion juice and pepper. Beat well with potato masher. Mold into balls between large spoons. Place on a well-buttered dripping pan, brush over with melted butter and bake in a hot oven until nicely browned. If preferred the balls can be fried in deep fat.

MOLASSES COOKIES.

One cup molasses, ½ cup sugar, ½ cup butter and lard combined, 2½ cups flour, 2 teaspoons ginger, 1 tablespoon soda, 1 teaspoon salt, ¼ cup milk.

This recipe uses one egg

Heat molasses to the boiling point. Heat milk lukewarm and stir in soda. Add molasses to shortening and sugar. Mix well and add egg well beaten. Add soda dissolved in milk. Mix and sift flour, salt and ginger and add to batter. Mix thoroughly and let chill. Roll one-fourth of the dough on a floured molding board. Roll the dough to about one-quarter-inch thickness. Cut with a cookie cutter first dipped in flour Place on a buttered and floured cookie sheet and bake in a moderate oven Gather the trimmings of dough and add to the next portion of fresh dough. Keep remaining dough in a cold place while rolling and cutting each baking of cookies.

APPLE AND COTTAGE CHEESE SALAD.

Three large apples, ½ cup dry cottage cheese, 1 teaspoon salt, 2 tablespoons minced pimento, cream to make moist.

Pare apples and shape with a vegetable cutter into small balls Dip each ball into lemon juice. Combine cheese with pimento and salt and add cream to make moist. Mold into balls the same size as the apples. Arrange balls of apples and balls of cheese in a nest of shredded lettuce and serve with French dressing.

All Day Meeting At Pines.

The sewing circle of the St. Paul Lutheran church will have an all day meeting Thursday at the Pines. Dinner will be prepared by Mrs. Fred Ferber and Mrs. John Bauer. Each member must pay forty cents for the meal. All members are requested to be present at 9 o'clock in the morning.

DEWITT-CORN GOOD BUT STILL MOIST

"As Fine Quality As for Ten Years."

Clinton, Nov. 4—The manager of the Farmers' Elevator at Heyworth reported Tuesday that he had handled only one carload of corn thus far this season, and that while the quality was as fine as any in the last ten years, the moisture content was still very heavy. Shucking and shelling, the manager said, was going forward, though the corn is still moist.

Minor D. Hendricks was the first man to deliver his corn to the Heyworth elevator. This was on Oct. 25, and he was paid $1 a bushel on a contract price fixed some time ago. His corn was Reid's Improved Yellow Dent, planted, May 24.

Several other carloads of corn have been shipped from Dewitt county to the Staley plant at Decatur.

Well upward of a million dollars will be added to the value of the corn crop by excellent weather during the month of October in the delay of frost, according to a statement issued by the Blue Valley Creamery association.

BURIED IN WOODLAWN.

The infant daughter born to Mr and Mrs Ray Carver, 916 East Macon street, Friday night and which died Saturday, was buried in Woodlawn cemetery Monday morning.

The father is an extra engineer on the Illinois Central.

LEAGUE RALLY.

Arrangements are being made by members of the Epworth League of Dewitt county to hold a rally at Waynesville Nov. 10 in one of the churches of that village. Epworth Leaguers from Clinton Atlanta Wapella Beason, Heyworth and Waynesville will participate and an excellent program is being planned A supper will be served at 6 30 and the evening spent in songs, short talks, cheers and other sorts of entertainments.

FLAGS FLYING

Seventy-five flag standards have been put in place in the down-town district and were used for the first time Tuesday, election day This system has but recently been adopted by Clinton and has met with the approval of the general public.

CHILD INJURED.

Carl, the five-year-old son of Vernon Hunt of Weldon, is a patient at the Decatur-Macon County hospital as a result of being kicked by a horse and his right jaw broken. The child is said to be doing nicely however.

STATE'S ATTORNEY PLEASED.

State's Attorney William F. Smith was presented with an eight-pound boy by his wife, a patient at the John Warner hospital, Monday afternoon Mr Smith is candidate for re-election on the Republican ticket.

Mr. and Mrs James Conners of Clinton are the parents of a daughter born at the Warner hospital Sunday morning, the first child. The mother was formerly Miss Gertrude Hall

Mr. and Mrs. Kirby Yeakle of Waynesville are the parents of a daughter born at the John Warner hospital Sunday.

GETS NEW MANAGER.

C. L. Ricketts of Champaign has been chosen as manager of the Wilson Grocery Co, of East Washington street, succeeding Roscoe Hartsock, whose resignation became effective several days ago. Mr. Ricketts has been in business for himself at Champaign before becoming associated with this company.

TAKEN SUDDENLY ILL

The small daughter of Mr and Mrs. Clyde Samuels of West South street was taken suddenly ill Sunday and removed to the Warner hospital Her condition, which gave physicians much uneasiness, is reported to be improved.

LOVINGTON COUPLE 53 YEARS MARRIED

Mr. and Mrs. J. H. Foster Observe Anniversary.

Lovington, Nov 4—Mr. and Mrs Joseph H. Foster celebrated their fifty-third wedding anniversary Sunday, Nov. 2. A family dinner was given in their honor at the home of their daughter, Mrs. L. T. Anderson.

Mr. and Mrs. Foster were both born in Ohio, Mr. Foster in 1846 and Mrs. Foster in 1851. They came to Lovington when four years of age and have since resided here.

DRESSED BY MRS M'KINLEY.

Mrs. Foster and her twin brother, the late E O. Dunscomb of Sullivan, were born near Niles, Ohio, and had the distinction of being first dressed by Mrs. McKinley, the mother of the late President William McKinley, who was a good friend of the family.

Mr. and Mrs. Foster were married Nov. 2, 1871, north of Lovington, at the home of Mr. and Mrs. S. B. Wood. The ceremony was performed by the late Rev Mr. Moody, who was then pastor of the Lovington Methodist church

NO DEATH IN FAMILY.

Mr. and Mrs. Foster are the parents of two daughters, Mrs. Nora Anderson and Mrs Lela Harris, both of Lovington. During the entire fifty-three years of married life there has not been a death in the immediate family. There are three grandchildren Maxine Anderson, Joe and Harold Dean Harris of Lovington.

Mr and Mrs. Foster are members of the Methodist church and attend service almost every Sunday. Mrs. Foster united with the Methodist church when a small girl and Mr. Foster has been affiliated with the church since a young man. The home of Mr. Foster's parents, the late Mr. and Mrs. John Foster, was a common meeting place for all the ministers. When ministers returned to Lovington they always made their headquarters at the home of the Fosters.

CIVIL WAR VETERAN.

Mr. Foster served in the Civil war and is one of three Civil war veterans now residing in Lovington.

Mr. and Mrs. Foster resided on their farm northwest of Lovington for a number of years. About fourteen years ago they retired and moved to Lovington, where they since have resided. Both Mr. and Mrs. Foster always have enjoyed excellent health.

PANA DELPHIANS HAVE GOOD PROGRAM

Pana, Nov. 4—The Pana Delphian society met Monday afternoon in the ladies room at the Elks' Club with Mrs. W. B. Jordan as the chairman. The subject for the afternoon was Arcuated Architecture and Early Christian Art Period Approximately 700 B. C. to 1000 A. D.

The President, Mrs Mary Hamilton, presided at the opening of the meeting and then turned it over to Mrs Jordan who led in the following program

Roman Architecture—Mrs. Winfield B Jordan.

Relation of Pagan and Christian Art—Mrs. James Olinger

Growth of Christian Symbolism—Mrs Robert Paddock.

Development of Church Building—Mrs. Harry Lyons

Byzantine Architecture and Art—Mrs J H. Little.

Influence of the Church upon Art—Mrs Barbara Henderson.

President's Summary—Mrs. Mary Hamilton.

The next meeting will be Monday, Nov 15, at the Elks' Club, with Mrs Will Seller as leader. The subject will be Romanesque and Gothic Architecture and Early Italian Art.

DURBIN-MURPHY.

Miss Bessie Durbin and Harry Murphy, prominent young people of this city, were united in marriage Saturday morning at the St. Patrick's church, with Rev Fr. J. P Moroney officiating

The couple were attended by Miss Ruth Murphy, sister of the bridegroom and Warren Baxter of Oilman

Following the ceremony a wedding breakfast was served at the home of Mr. and Mrs. Bernard Murphy.

The couple left soon after for Chicago for a honeymoon trip

Mrs Durbin is the daughter of Mr and Mrs Orin Durbin of Pana She is well known in this city, where she is very popular.

Mr Murphy is a Pana boy He was educated in the Sacred Heart school in this city and is employed in Mine 10, in Nokomis They will reside in Nokomis.

The Elks' Ladies Auxiliary will meet at the Elks Club Wednesday afternoon, Nov 5, at 2 30 o'clock.

Miss Irma McLaughlin of Louisville, Ky., is in this city, visiting her sisters, Mrs. Will Seller and Mrs R. C Danford

Chief of Police Lon Red and Patrolman George Fischer were in Champaign Monday

NEARLY EIGHTY

Mrs David Rau, 402 East Second street, celebrated her seventy-ninth birthday anniversary Saturday in a quiet way with only the immediate family present

A delicious dinner was served at 1 o'clock.

Amongst those present were Mr. and Mrs Will Cranston and daughter, Jane of Decatur, Mr and Mrs. John Rosenthal of Decatur and Mr. and Mrs. Edward Eberspatner of Pana and Miss Lena Rau of Pana

Train No. 46, eastbound due in this city a 12-14 a m. Monday, met with an accident near Ohlman when the engine was stripped Another engine was brought from Mattoon to convey the engine for the remainder of the trip.

BURKE AND GORDON IN NEW QUARTERS

Arthur, Nov. 4—The Burke and Gordon dramatic shows which have owned and operated headquarters at Chesterville for several years, have bought property in Paris and will hereafter operate out of that city They start the winter season at Ladoga, Ind.

Farmers in this vicinity are busy harvesting their corn crop

Mrs Alice Poe is home from a six weeks' visit with relatives at Washington, Vincennes, Jasonville and Terre Haute, Ind.

Born, to Prof. Thomas and wife, Saturday, Nov 1, a nine pound son; their first child.

Dr. Mary E. Williamson will leave this week for Coffeyville, Kan, to visit her granddaughter, Mrs. Frank Campbell.

Mrs. Carl Hall of Cherokee, Ia, is visiting the McDonald families here

Misses Leola Bradford and Polly Gibbon were hostesses Thursday evening at the home of Frank Howell to a party of friends at a masquerade and shower, complimentary to Mrs Flora Bunch and Dorothea Ferris two of the popular fall brides.

Miss Bertha Powell gave a most delightful Hallowe'en social to a party of friends at her home Thursday evening.

Miss Mabel Jeffers of Springfield was a guest of Mrs. H. M. Rigney Wednesday.

J. A. Sword of Lanark, Ill., will hold a series of revival meetings at the Church of Christ beginning December 1.

Rev A. J. Kirkpatrick and his assistant, Rev. Mr. Gard, have opened a mission in the building owned by Dan Evans on the west side of Main street. Mrs. Gard, an experienced worker, will have charge of the mission.

The first number, the Southland Artist Co., of the lyceum course will be held in the high school auditorium Thursday evening Nov. 6 at 8:30 o'clock.

Mrs. Maude Stanley is home from Newton, where she was called by the death of her mother, Mrs. Chamblin.

J. D Eads has purchased eighty acres of land near Cushman, owned by the heirs of Mrs. Maude McDonald Conklin.

The Baptist revival campaign will begin at the church, Nov. 9 Dr Doro, the evangelist and Prof Echols director of music, will have charge of the work assisted by the pastor, Rev Mr. Shute.

FIRST QUARTERLY MEETING NOV. 13

Hammond, Nov. 4—The first quarterly meeting will be held at the Methodist church by Rev. A. M Wells of Decatur, Nov 13. A fellowship supper also will be at the church Thursday Nov 13, all members requested to be present

W. A. South and family of Pittsfield are here visiting his parents, E A. South and family.

Mrs Martha Sutter returned to her home in Decatur after a few days visit with relatives here

There were thirty-two new additions to the Asbury church Sunday. Rev. Mr Boyd is the pastor there and at Hammond

Mr. and Mrs John Wood of Bethany visited their nephew and wife Mr. and Mrs. Ivan Wood, here Sunday

Misses Essie and Opal Bandy and Rachel Visner visited over the week-end in Harvel.

Mr. and Mrs. Harry Henry of Decatur were guests of W. R. Henry and wife here Sunday

Mrs Olive Hesler is visiting in Lovington with her son, William Hesler and family.

Mrs Clyde Kilborn visited her parents, Mr. and Mrs. Albert Bandy and family over Sunday.

Mr and Mrs J A. Freeman and daughter Lois of Decatur were Hammond visitors Sunday.

Mrs. Grant Burnett and three daughters Misses Emma, Nellie and Louise and son Otto and Mrs. Mary Mohler were Bement visitors Sunday

Miss Grace Powell of Sullivan was a Hammond visitor Saturday

The Missionary society women of the Methodist Episcopal church will serve lunch at the Knotts garage Tuesday afternoon and night.

OLD FOLKS DAY AT DELAND CHURCH

Deland, Nov. 4—Old Folks Day was observed Sunday morning at the Methodist Episcopal church. Old songs were sung and the church was decorated in autumn leaves and cut flowers. Rev R. L. Steed preached a special sermon Roland Bickel sang a solo, Mrs. Jones and Grace Ranser a duet; Daisy Duffy gave a poem, Leslie Adams read the Scripture.

The Christian church holds its bazaar in December

Frank Lane's have moved to town.

The Methodist women will serve dinner and supper election day at the church.

The Woman's Club play and "Mum" show will be held Nov 11.

Rev R L. Steed, Mr and Mrs. J. H Cox, Mrs E. S Walker, Mr. and Mrs L Esarey and Emma McFadden attended the Methodist Episcopal church chautauqua at Mansfield Sunday afternoon.

Gerald Dewees of Eureka was here Saturday

Mrs. H. Beckhart is in the Macon county hospital at Decatur for an operation.

Dr V. Lowery's attended the Golden Jubilee service and dinner Sunday at Shiloh.

Mr. and Mrs Fred Luhnow of Chicago are guests of H. E. Bickel and family.

Mrs Sadie Norris of Decatur spent the week-end at Will Varners.

A large crowd attended the Epworth League social at the Swartz home Saturday evening

A district Missionary meeting will be held in Clinton this week.

A Sub District Epworth League meeting will be held in Farmer City Thursday night.

TO MAKE REPAIRS AT WATER, NORTH

Street Car Crossing in Bad Condition.

The I. P. & L. company has materials at hand and will begin at once to repair the crossing at Water and North streets that has been in such bad condition for so long. At this point the east and west and north and south car tracks cross in the midst of the heavy Water street traffic and the paving between the rails has become loosened, making it very rough.

New bricks are to be placed in the intersection and the bad spots smoothed out.

MUCH BUILDING IN TAYLORVILLE

$40,000 Block Is Just Completed.

Taylorville, Nov. 4— Considerable construction is going on in this city at the present time. C. Horn and Cy Jones are just completing a business block just north of the postoffice at cost of $40,000.

The Old Baptist church has been wrecked and will be replaced with a $60,000 brick structure.

Mrs. Mae Dennis of Des Moines, Ia, has started wrecking the old A. G. Barnes property on South Washington street and build two new residences where the old manitou stood.

Sol Broverman has erected a large brick house on West Main street and will occupy it in about ten days.

Charles Powell is erecting a brick veneer cottage on West Main street at a cost of $5,000, and will move here with his family about Dec. 1.

$14,000 RESIDENCE.

H A Clark has erected a large brick veneer residence on West Vine street at a cost of $12,000. There are at the present time about fifty other five-room houses under construction and it is estimated that it will take about fifty to a hundred more to relieve the house situation

LIVERGOOD-SCHMIDT.

Word was received here Saturday of the marriage of Melvine C. Livergood, son of Mr. and Mrs. S. C. Livergood and Miss Elba Schmidt, daughter of Mr and Mrs John Schmidt, of East Park street.

The couple were married in the Windermere Methodist church at Cleveland on Friday, Oct. 24.

She and Mr. Livergood are graduates of the local high school.

Mr. Livergood is now employed in the Wellsbach Wholesale Gas and Electric company plant in Cleveland

The young couple will make their home in Cleveland.

YOUNG CHILD DIES

Kenneth, the six-month old child of Mr. and Mrs Louis Rhodes, living three miles east of this city on the Tom Cross farm, died Saturday evening at 6 o'clock at the home of his parents. Burial was made Sunday in St. Elmo, Ill.

The still born baby girl of Mr. and Mrs. R. C. Livergood of Stonington, born Saturday night at the St. Vincent hospital, was buried at 11 o'clock Sunday morning at Stonington in the Ponting cemetery.

RAIDED

T. A Nolan, prohibition officer from Decatur raided the soft drink parlor of Presmo Richardi Monday afternoon, and found a small quantity of white mule.

EXAMINATION

The Christian county teachers examination will be held at the Taylorville township high school Friday, Nov 7, and Saturday, Nov 8, under the supervision of County Superintendent of Schools O L Simpson

Mrs. Kathryn Yeakley seventy-five died Sunday at 2 30 o'clock, following three months' illness of cancer of the stomach.

She was born in Richland county, Oct 25, 1849, and was married to William Quatermann in 1866 He preceded her in death in 1879

In 1880 she was married to George Yeakley, who preceded her in death several years ago She is survived by three sons and four daughters, also thirty-six grandchildren and nine great grandchildren

Funeral arrangements have not been completed

Post's BRAN FLAKES WITH OTHER PARTS OF WHEAT A LAXATIVE FOOD READY TO EAT

Was an Ounce of Prevention

everybody, every day, eat Post's bran flakes

Now you'll like bran

© P. C. Co 1924

HIGH BLOOD PRESSURE

Physician's Discovery Safely Reduces It To Normal and Dizzy Spells Disappear

Thousands who have dizzy spells, sleeplessness, nervousness, shortness of breath, pains in the head and impaired energy have been told by physicians or insurance examiners that they have high blood pressure. The serious results are well enough known to check it at once. High blood pressure caused by overtaxing the heart often brings on Bright's Disease, apoplexy and sudden death.

Norma reduces high blood pressure to normal. Often one bottle will do it. Many have so testified. It is a doctor's prescription that's harmless and is also much used by women at the changing time of life who usually have blood pressure above normal.

For Sale by Decatur Drug Co.

666

Is a Prescription prepared for Colds, Fever and Grippe It is the most speedy remedy we know, Preventing Pneumonia

SPECIFY KRIGBAUM ELECTRIC WORK Main 678 141 147 S. Main St.

Besides softening water there is a use for CLIMALENE in all your cleaning tasks

CLIMALENE is a perfect water softener; and also a wonderfully efficient cleansing agent. In the dishwater, for instance, without the aid of soap, Climalene cuts the grease and makes the dishes quickly shine.

Or put a teaspoonful of Climalene in a kettle of boiling water, and drop your tarnished silverware into it for five minutes. You will be astonished at the shining success. Further proof of Climalene's magic cleansing qualities.

So everywhere Climalene is performing its twofold purpose of softening water instantly, perfectly, harmlessly; and of cleaning as well, whether it be dishes, fine fabrics, woodwork, tile, or the tender human skin.

Sold by all grocers in 12 oz. and 2 lb. packages.

"There is no substitute for Climalene"

Made by The Climalene Company, Canton, Ohio; also makers of Bowlene for Closet Bowls

CLIMALENE Softens Water—Saves Soap

Goes a Long Way BIG "S" FLOUR At Your Grocer

Results Prove It Stops Pyorrhea

Don't let anyone tell you Pyorrhea is incurable. Thousands and thousands who had Pyorrhea, in first or advanced stages, are now free from bleeding, sore, spongy gums and loose teeth because of Jo-Vex. Jo-Vex, the wonderful discovery of a prominent dental specialist, kills the germs of Pyorrhea, stops bleeding and tenderness, hardens and shrinks the gums, promotes healing, purifies the mouth and breath, and halts the poisoning of the system. Used as directed, Jo-Vex may be relied upon to eliminate Pyorrhea completely. Jo-Vex is inexpensive and easy to use. Sold on money-back guarantee by most druggists, especially Decatur Drug Co., Roth-Johnson, E. A. West, Quaker Drug Co. If your dealer can't supply you, send $1.00 to the Jo-Vex Co., Akron, Ohio.

Fountain Pen Insurance

Have Mac's Engrave Your Name On Pencil or Pen.

A customer told us he lost his pencil twice and it was returned to him

COMPLETE ASSORTMENTS WATERMAN—PARKER—WAHL FOUNTAIN PENS EVERSHARP PENCILS

We Repair Pens and Pencils

BUY IT AT Mac's W. T. McFADDEN 429 North Water Street

Wall Paper

and a varied assortment of all the different colors and designs for your selection.

Myer & Son 352 N. Main

BERLAND'S SHU-STYLES

EXCLUSIVE BUT NOT EXPENSIVE

Unequaled Values

TAN CALF

AS PICTURED BELOW, IN TAN CALF TIE WITH CUBAN HEEL; ALSO IN OPERA PUMP WITH SPANISH HEELS; AT—

$5

All Sizes

NEW DIXIE TIES

TAN CALF SOFT PATENT BLACK CALF AT

$3.85 and $4.85

Wednesday Specials

BLACK KID ONE-STRAP; REGULAR $2.00 VALUES; AT.... $1.00

BOUDOIR SLIPPERS; BLACK KID WITH POM POM $1.00

BLACK SUEDE OXFORDS AND TWO-STRAP; HIGH OR LOW HEEL; AT. $2.85

TAKE ELEVATOR—2ND FLOOR

BERLAND'S "DeLuxe" Shu-Styles OVER DECATUR DRUG CO.

Get a Can Today

Here you are Madam! Here's your can of the efficient easy-to-use polish for silver and glass. Ask your storekeeper for a can of

METALGLAS

If you don't find it the best polish you ever used the dealer is authorized to refund your money. All we ask is a trial.

METALGLAS MFG. CO., Marengo, Ill.

Free Aluminum Ware Consult Your Dealer

TROCO

The year 'round is TROCO season

Buy a pound and learn the reason

Ask Your Dealer

Decatur Troco Co. Agent

BUNTING ICE CREAM AND CANDY CO. Phone Main 2979

UNIVERSAL

Elected—

by an overwhelming majority of women voters

UNIVERSAL GAS RANGE

Any woman designing a range for her own special use would not make this new and finer Universal any different. It is beautiful, easy to keep clean and dependable. Has a large, roomy oven scientifically constructed so as to render better baking results at less expense.

Automatic Oven Heat Control

Equipped with an Automatic Oven Heat Control, all the guesswork in baking is eliminated. You can now have success with dishes that only skilled cooks are accustomed to undertake. You will spend less time in your kitchen when you own a Universal.

Your Old Stove Taken As First Payment

A. Leath

Come Over To Our House

Ad No. 14

NEWSPAPERARCHIVE®

Prominent In the Political News of the Day

"First Lady"

MRS. CALVIN COOLIDGE

"Second Lady"

Mrs. Charles Dawes

Senatorial Winners

FIRST WOMAN GOVERNOR?

Mrs. Miriam A. Ferguson
(DEMOCRAT)

Texas voters, on the face of early returns, have elected Mrs. Miriam Ferguson, "Ma" she is called, over Dr. George C. Butte, her Republican opponent in the race for the governorship.

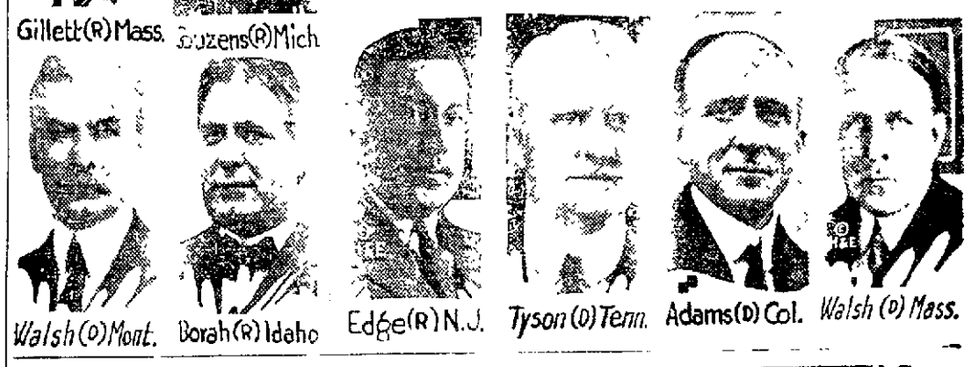

The Coolidge family. Left to right: John, Mrs. Coolidge, the President, and the President's father, Colonel John Coolidge.

Do You Remember?

The late President Wilson went to Princeton, N. J., to vote. Note the Secret Service men guarding him.

The Dawes family. Left to right: Virginia, Dawes, Dana and Mrs. Dawes. The children have been adopted.

Presidential Vote of Former Years

	1920 Electoral Vote Harding	Cox	1920 Popular Vote Harding	Cox	1916 Popular Vote Wilson	Hughes
Alabama	..	12	74,690	163,254	99,409	28,809
Arizona	3	.	37,016	29,546	33,170	20,524
Arkansas	.	9	71,117	107,498	112,186	47,148
California	13	.	624,992	229,191	466,289	462,516
Colorado	6	...	173,248	104,936	177,290	101,465
Connecticut	7	..	229,238	120,721	99,786	106,514
Delaware	3	.	52,858	39,911	24,753	26,011
Florida	..	6	44,853	90,515	55,984	14,611
Georgia	..	14	43,720	107,162	125,790	11,194
Idaho	4	...	58,975	46,579	70,054	55,368
Illinois	29	...	1,420,480	534,395	950,229	1,152,549
Indiana	15	..	696,370	511,364	334,063	341,005
Iowa	13	...	634,574	227,921	221,699	280,449
Kansas	10	...	369,268	185,464	314,588	277,658
Kentucky	...	13	452,480	456,497	269,990	241,854
Louisiana	...	10	38,538	87,519	79,875	6,466
Maine	6	..	136,355	58,961	64,118	69,506
Maryland	8	...	236,117	180,626	138,359	117,347
Massachusetts	18	...	681,153	276,691	247,885	268,784
Michigan	15	...	762,865	233,450	236,775	339,097
Minnesota	12	..	519,421	142,994	179,152	179,554
Mississippi	...	10	11,576	69,277	80,422	4,255
Missouri	18	...	727,162	574,799	398,032	389,339
Montana	4	...	109,430	57,372	101,063	66,750
Nebraska	8	...	247,498	119,508	153,827	117,771
Nevada	3	...	15,479	9,851	17,776	12,127
New Hampshire	4	...	95,196	62,662	43,780	43,724
New Jersey	14	...	611,670	258,299	211,018	268,972
New Mexico	3	...	57,634	46,668	33,693	31,09[illegible]
New York	45	.	1,871,167	781,238	759,126	869,065
North Carolina	..	12	232,848	305,447	168,383	120,890
North Dakota	5	..	160,072	37,422	55,206	53,471
Ohio	24	...	1,182,022	780,037	604,161	514,753
Oklahoma	10	...	243,464	215,808	148,113	97,235
Oregon	5	...	143,592	80,019	120,087	126,813
Pennsylvania	38	...	1,218,215	503,262	521,784	703,754
Rhode Island	5	...	107,463	55,062	40,394	44,858
South Carolina	...	9	2,244	64,170	61,845	1,550
South Dakota	5	...	110,692	35,938	59,191	64,217
Tennessee	12	...	219,829	206,558	153,344	116,114
Texas	...	20	114,269	288,767	236,415	64,949
Utah	4	..	81,555	56,639	84,115	54,137
Vermont	4	...	68,212	20,919	22,708	40,250
Virginia	...	12	87,456	141,670	102,824	49,356
Washington	7	...	223,137	84,298	182,995	166,332
West Virginia	8	...	282,007	220,789	149,403	143,124
Wisconsin	13	...	488,576	113,422	193,042	221,323
Wyoming	3	...	35,091	17,429	28,698	21,698
Totals	404	127	16,152,200	9,147,353	9,129,837	8,536,380

Think She Was Disappointed?

La Follette's daughter, Mary, now married to a Washington newspaper man.

Election day recalls other scenes. This photo shows the late President Harding, with his wife, voting.

A quiet evening at home with the La Follette family. Mrs. La Follette, the Senator and Miss Fola La Follette. Inset top, Robert, Jr. Inset below, Philip.

NewspaperARCHIVE® NewspaperARCHIVE®

BOOTS AND HER BUDDIES

TRYING TO FORGET

By Martin

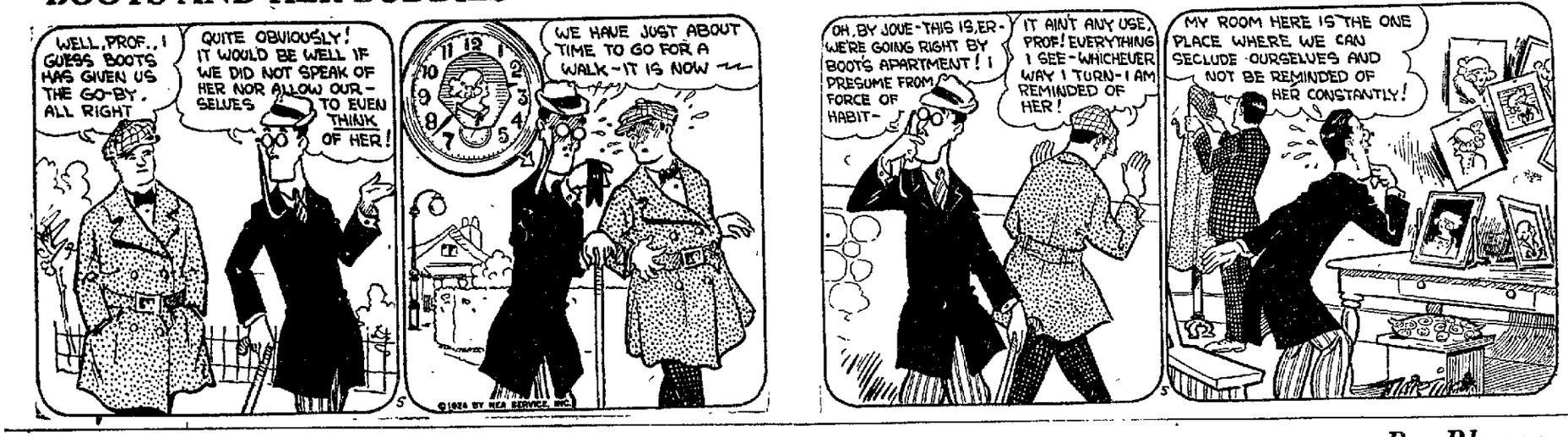

FRECKLES AND HIS FRIENDS

PERFECT!

By Blosser

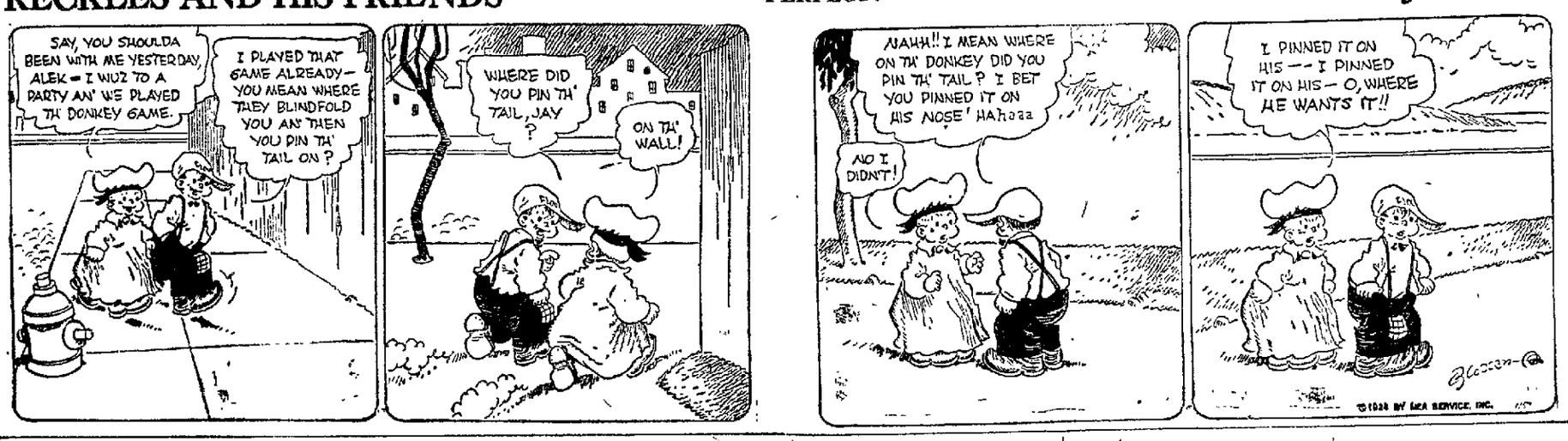

Adventures of the Twins

BY OLIVE ROBERTS BARTON

(Copyright, 1924)

The Floating Powders

The magic teapot poured out four vanilla ice cream sodas into the four empty glasses and the Twins and Daddy Gander and the peddler drank them all up to the last drop

And then something very queer happened.

Nancy felt as though she had swallowed a wind-bag, and Nick felt as though he had swallowed a balloon and Daddy Gander felt as though he'd swallowed—I don't know what.

They felt so queer and so light they couldn't keep their feet on the ground.

Their feet began to dangle and then they knew that they had left the earth and were moving right up through the air.

"Ha, ha, ha!" laughed the old peddler. "I put some floating powders into your soda water so you'd go away and never come back to Yum Yum Land. If you had stayed, no doubt you'd be wanting my magic teapot and as it is all I have left, I'd like to keep it. Good-bye. Give my love to the Man-in-the-Moon."

"Oh, dear!" cried Nancy, "I wonder where we are going now!"

"Oh, dear!" said Daddy Gander "It's dreadful to be up in the air without the magic dust-pan to sit on. One never knows how long the magic powders will last. If they give out we'll go down like sky-rocket sticks."

"I'm not afraid," said Nick. "The cook's up here somewhere in the sky, too. Perhaps we'll find the fork and the dust-pan."

"Why, I never thought of that," said Nancy suddenly. "He'll let the air out of the bread-sponge in the House-That-Jack-Built and we can take it back to Pippin Hill and give it to Jack and Jill and Mrs. John. Won't they be happy?"

"Yes," said Daddy Gander dismally. "But who is going to let the air out of us? You can't stick us with a fork. If something doesn't happen we'll be sailing around up here in the air until we turn into stars."

But, my dears, we shall have to leave Nancy and Nick and Daddy Gander sailing around in the air, talking to each other. They weren't a bit uncomfortable so it didn't hurt them a bit to be there.

Down in Yum Yum Land the king was back on his throne, and it wasn't so bad to be king again because the Lord High Counsellor and the Prime Minister, and the Keeper of the Bird-Cages, had all learned to cook a little, and when it came dinner time, the king's meal were served in the dining room at the palace the same as usual. One can always get along without cooks if one has to.

And the peddler was very happy as he went down the road of Yum Yum Land in his old duds, because he had a new idea. With his magic teapot he would start a lemonade-pop-soda-water stand and make a fortune.

But the cook! You haven't any idea what had happened to him, after he disappeared in the clouds like a speck of dust, have you?

He had spied the House-That-Jack-Built up on a cloud and was going straight toward it on the magic dust-pan.

(To Be Continued.)

RADFORD.

Mrs. Louis Seifert spent Friday with Mrs. Obe Harris.

Mr. and Mrs. Harry Ellrich are the happy parents of a nine-pound baby girl, born Oct. 29.

Wayne Tolson entertained his school pupils at a Hallowe'en program Friday afternoon.

John Boggs and family of Lake City called on Harry Ellrick's Saturday evening.

Rev. Mr. Butler and family of Blue Mound called on Harry Ellricks' Sunday afternoon.

The revival meetings at Little Flock will continue this week. Attendance and interest are good.

The infant baby of Mr. and Mrs. Harley Eversole was buried on Monday afternoon.

Rev. Mr. Lobaugh of Westervelt will preach at Fame Sunday morning and conduct the communion service.

Ora McDaniels returned last week from Matanza after spending a week there.

Miss Cleo Hill entertained the young men and ladies classes of Fame at a Hallowe'en social in her father's new garage Friday evening.

Frank Clarks of Decatur spent Sunday at Adam Ellrich's.

Mr. and Mrs. R. F. Brecker and Mr. and Mrs. C. Sanwald from near Pekin, visited with Rev. J. H. Walter and family over Sunday.

Orval Osborn and family spent Sunday in Decatur with Mrs. Osborn's brother, Claud Fritz.

George Jacobs and family visited friends near Pana Sunday.

Mrs. Grooms has gone to Peoria to spend a week with her sister, Mrs Liebensteln.

Mrs. Fritz is spending this week with her son and family in Decatur.

Curtis Black and family of Decatur spent Sunday afternoon at Herman Fathauer's.

Rev. J. H. Walter and Lester made a business trip to Decatur Monday. Last Wednesday while pulling hedge, Ben Winters was accidentally hit on his leg and an artery was cut.

NO TROUBLE WHEN BABY CAME

Mrs. Crossan Gives Credit to Lydia E. Pinkham's Vegetable Compound

Mrs. Dakan Also Tells What This Medicine Does

St. Joseph, Missouri.—"I heard so much about Lydia E. Pinkham's Vegetable Compound that I decided to try it as I had had such a hard time with my first child. I took nine bottles of Lydia E. Pinkham's Vegetable Compound and I never felt better in my life than the day my baby girl was born. I will be glad to tell what it will do, to any woman who will let me know her address." – Mrs. ROSA DAKAN, 2227 S. 11th St., St. Joseph, Missouri.

Back To Normal Health

New Orleans, La.—"I took Lydia E. Pinkham's Vegetable Compound while I was carrying my child and I must praise it highly because I never suffered one day during that time and could do all my housework and had a very easy confinement. I am still taking the Vegetable Compound because I have a weakness due to working around the house too soon after my baby was born. But thanks again to the Vegetable Compound I am getting back to normal health once more. I advise any woman to take it."—Mrs. A. MEYN, Jr., 2019 Touro St., New Orleans, Louisiana.

Not A Bit of Trouble

Wilmington, Delaware.—"I was nervous and weak and not at all regular. I worked in a factory at the time and could not work very much. I was sick over a year, then a friend told me about Lydia E. Pinkham's Vegetable Compound and I started to pick up as soon as I began taking it. Then I took it again before my first baby was born and I never had a bit of trouble. I recommend it highly."—Mrs. JANE CROSSAN, 612 Pine St., Wilmington, Delaware.

Lydia E. Pinkham's Vegetable Compound has helped many other women just as it has helped Mrs. Dakan, Mrs. Meyn and Mrs. Crossan.

Consider the statements of these women. They give you the benefit of their actual experience with the Vegetable Compound.

A nation wide canvass of women purchasers of the Vegetable Compound reports that 98 out of every 100 have been benefited by its use.

This is a remarkable record and proves the dependability of the medicine for the relief of the troubles women often have.

For weak and run-down conditions so common after child-birth it is well adapted. It strengthens and tones up the system and restores normal health.

The Vegetable Compound contains no harmful drugs or narcotics and can be taken in safety by the nursing mother. For sale by druggists everywhere.

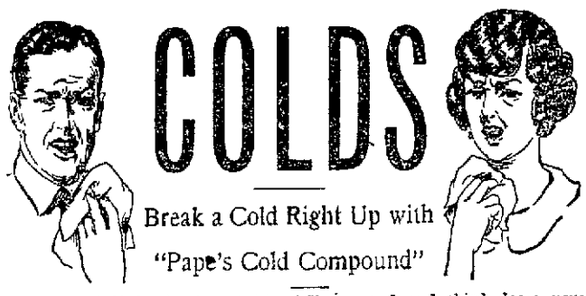

COLDS

Break a Cold Right Up with "Pape's Cold Compound"

Instant Relief! Don't stay stuffed-up! Take "Pape's Cold Compound" every two hours until three doses are taken. The first dose opens clogged-up nostrils and air passages of head; stops nose running; relieves headache, dullness, feverishness, sneezing. The second and third doses usually break up the cold completely and end all grippe misery.

"Pape's Cold Compound" is the quickest, surest relief known and costs only thirty-five cents at drug stores. Tastes nice. Contains no quinine. Insist upon Pape's.

YOU POOR KID, WHY ARE YOU SO SKINNY?

Don't your mother know that Cod Liver Oil will put pounds of good healthy flesh on your bones in just a few weeks?

Tell her every druggist has it in sugar-coated tablet form now so that you won't have to take the nasty, fishy-tasting oil that is apt to upset the stomach.

Tell her that McCoy's Cod Liver Oil Tablets are chock-full of vitamines and are the greatest flesh producers and health builders she can find.

One sickly, thin kid, aged 9, gained 12 pounds in 7 months.

She must ask Decatur Drug Co., Roth-Johnson Drug Co., E. A. West, Quaker Drug Co., or any good druggist for McCoy's Cod Liver Oil Tablets—60 tablets, 60 cents—as pleasant to take as candy.

"Get McCoy's, the original and genuine Cod Liver Oil Tablet."

At The People's

Stove Sale Extraordinary

We will gladly arrange credit terms to suit your own convenience.

For your accommodation, we will hold stove for future delivery.

Hundreds of Stoves and Ranges at Tremendous Savings!

Now—a great sale of stoves—a sale that will mean a wonderful saving for many a home this winter. Our Stove Department is filled with Stoves and Ranges of all types and sizes—all products of the country's leading manufacturers. Every one of them is included in this marvelous event! Prices are greatly reduced—you'll be surprised at the values! Buy your Stove now!

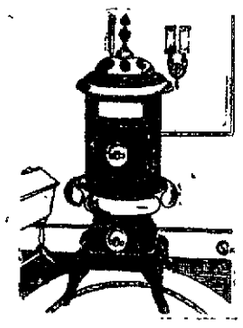

Oak Heaters

This high grade oak heater is a real coal saver, with two nickel screw registers and a fire-pot of heavy cast iron. Heavy center grate—guaranteed to give satisfaction. A real value at just $12.50

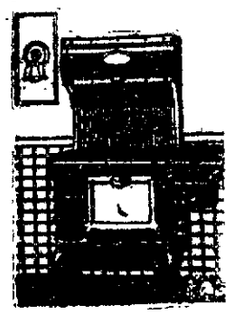

Combination Range

$98.00

Just the right kind of combination range for the modern, sanitary kitchen! Burns either coal or gas—designed to save fuel. Note the high, roomy closet, large, fast-baking oven with drop door and white enamel panel, and four top burners for gas. A stove value that is indeed extraordinary at this low price!

All-Enamel

The woman who takes pride in a sanitary kitchen will like this gas range. Finished throughout in white enamel, trimmed with nickel complete with a large fast-baking oven, separate broiler and four top burners, at $78.50

Oil Range

This splendid two-burner oil range is one of the most efficient and economical of its kind on the market today! It is finished in black enamel, fully trimmed in nickel and comes complete with convenient high shelf, at just $27.50

Extra Special! Laundry Stoves

$6.75

A special selling of these dependable laundry stoves at a remarkable price! Sturdily made of cast iron throughout, designed to save fuel, with swing feed and ash doors and dumping grate. This low sale price means an unusual saving!

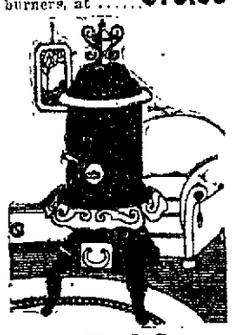

Real Fuel Saver

Another remarkable heater value for this great sale! It will burn any kind of fuel, giving the maximum of heat at the absolute minimum of expense. Large cast iron fire-pot, attractive nickel decorated. The specially reduced price is $27.00

PEOPLE'S FURNITURE CO.

2 Blocks East of Transfer Station

SAY RAIL CROSSING GATES WERE DOWN

Chicago, Nov. 5—Witnesses testifing at the inquest Tuesday into the death of ten persons killed Sunday when a Chicago, Milwaukee and St. Paul freight train was backed into a street car crossing the tracks, were examined as to the physical and mental condition of Joseph Brahe, railroad flowerman at the crossing when the accident occurred.

It is alleged that the crossing gates were lowered. Two physicians and a policeman who examined Brahe were questioned.

ST. LOUIS EXCURSION

LEAVING DECATUR

Saturday, November 8

ON ALL TRAINS

$4.30 Round Trip

Tickets good only in coaches or chair cars. No reduction for children. No baggage checked.

Good returning leaving St. Louis before midnight, November 9th

Football, November 8th:
MILLIKIN "U." VERSUS WASHINGTON "U"

See the biggest Motion Picture Theatres in the world

For particulars see Ticket Agent

WABASH

Illinois Traction System

Effective Feb. 3, 1924.

EAST-BOUND

M—LOCAL*	4:50	a. m.
LOCAL	6:25	a. m.
LOCAL	8:40	a. m.
S—LIMITED	10:20	a. m.
LOCAL	12:55	p. m.
S—LIMITED	2:20	a. m.
LOCAL	4:55	p. m.
LIMITED	7:15	p. m.
X—LOCAL	11:00	p. m.

WEST-BOUND

LOCAL	6:00	a. m.
LOCAL	7:05	a. m.
LIMITED	8:15	a. m.
LOCAL	11:00	a. m.
F—LIMITED	12:01	p. m.
LIMITED	2:20	p. m.
r—LIMITED	3:45	p. m.
LOCAL	4:30	p. m.
LOCAL	7:10	p. m.
LIMITED	8:30	p. m.

NORTH-BOUND

LOCAL	4:45	a. m.
LOCAL	7:00	a. m.
LIMITED	9:15	a. m.
LOCAL	11:10	a. m.
LIMITED	1:00	p. m.
LOCAL	2:45	p. m.
LOCAL	5:10	p. m.
LOCAL	8:10	p. m.
B—LOCAL	11:00	p. m

NOTE:—*Exc. Sunday; M—Monticello only; X Champaign only; B—Bloomington only. S—stops only at Cerro Gordo, Bement Monticello, Champaign, Urbana and Danville; F—No stops until Springfield.

CITY ADVERTISING

FINAL SPECIAL TAX NOTICE.

Notice is hereby given to all persons interested, that the Board of Local Improvements of the City of Decatur, Illinois, having let the contract for the construction of the local improvement of the roadway of East North Street from the east line of North Seventh Street east to the west line of North Tenth Street for the full width of 28 feet between curbs and including those portions of East North Street from the curb lines to the lot lines thereof for the full width of 28 feet between curbs at all intersecting streets and for the full width of 16 feet between curbs at the intersecting alley, between the points aforesaid; by excavating, grading and preparing subgrade, by placing thereon a Portland cement concrete pavement 7 inches in thickness, consisting of 1 part Portland cement, 2 parts of clean, sharp, coarse sand and 4 parts clean, washed stone or gravel, together with sufficient water to produce a mixture which will hold its shape when deposited on subgrade and shall not be of such consistency as to cause separation of the mortar from the coarse aggregate in handling. When struck off to a true surface, there shall be cast immediately upon its surface a uniform layer of crushed granite having a French coefficient of not less than 14 and graded in sizes that will pass a 2¼ inch ring and be retained on a 1½ inch ring, and from which no intermediate sizes shall be removed. The amount of crushed granite shall be such that 1 cubic yard measured by volume shall cover 45 square yards of pavement. After being spread on the surface, the crushed granite shall be forced into the concrete and made a part thereof and the whole mass shall be so compacted as to leave the pavement of maximum density, uniform in character throughout and true to cross section and surface, by installing the necessary combination curb and gutter, the necessary catch basins, manholes, and vitrified pipe sewer drains for the adequate drainage thereof, the necessary joint filler and the necessary grading of parkings, all completed in place, in the City of Decatur, Illinois, and the same having been completed and accepted by said Board on the 30th day of October, A. D. 1924, and said Board having filed in the County Court of Macon County, Illinois, on the 31st day of October, A. D. 1924, a certificate showing that the said improvement conforms substantially to the requirements of the original ordinance for the construction of the same, the costs thereof, the amount estimated by them to be required to pay accruing interest on bonds and vouchers issued to anticipate collection of the special tax for said improvement, a hearing will be had on said certificate as to the truth of the facts stated therein, at the County Court Room in the Court House in the City of Decatur, on the 17th day of November, A. D. 1924, at 10:00 o'clock a. m. or as soon thereafter as the business of the court will permit.

All persons desiring may file objections in said Court before said day and may appear on the hearing and make their defense.

Dated at Decatur, Illinois, this 1st day of November, A. D. 1924.

ELMER R. ELDER, Mayor,
PHILIP KAYSER,
ARTHUR L. McNABB,
TOM W. PITNER,
HARRY RUTHRAUFF,
Commissioners of the Board of Local Improvements of the City of Decatur, Illinois.

LEE BOLAND, Corporation Counsel.

CITY ADVERTISING

FINAL SPECIAL TAX NOTICE.

Notice is hereby given to all persons interested, that the Board of Local Improvement of the City of Decatur, Illinois, having let the contract for the construction of the local improvement of the roadway of EAST ELDORADO STREET from the end of the present pavement at the east line of North First Street, east to the west line of North Seventh Street in the City of Decatur, Illinois, for the full width of 40 feet between curbs, and including that portion of East Eldorado Street from the curb lines to the lot lines thereof within intersecting streets for the full width of 28 feet between curbs of such intersecting streets and including that portion from curb lines to lot lines of said East Eldorado Street within intersecting alleys for the full width of 16 feet between curbs, excepting that portion of East Eldorado Street now occupied by the track of the Cincinnati, Indianapolis and Western Railroad Company, and between lines drawn 2 feet outside of and parallel with the outside rails of said track, by excavating, grading and preparing subgrade; by placing thereon a Portland cement concrete foundation 6 inches in thickness, consisting of 1 part Portland cement, 3 parts of clean, sharp coarse sand and 6 parts of clean, washed stone or gravel, together with sufficient water to produce a mixture of such consistency that when struck off with a template it will hold its shape; a 1 inch cushion of clean, sharp, coarse sand spread on the concrete foundation, also a wearing surface of vitrified brick not less than 3 inches in depth by 4 inches in width by 8½ inches in length, with an asphalt filler and a coating of dry coarse sand, the necessary combination curb and gutter, brick catch basins, brick manholes pipe drains; removal of the necessary sidewalks and laying of the necessary standard concrete sidewalks at intersecting streets; the necessary grading of all parkings, all complete in place in the City of Decatur, Illinois, and the same having been completed and accepted by said Board on the 30th day of October, A. D. 1924, and said Board having filed in the County Court of Macon County, Illinois, on the 31st day of October, A. D. 1924, a certificate showing that the said improvement conforms substantially to the requirements of the original ordinance for the construction of the same, the costs thereof, the amount estimated by them to be required to pay accruing interest on bonds and vouchers issued to anticipate collection of the special tax for said improvement, a hearing will be had on said certificate as to the truth of the facts stated therein, at the County Court Room in the Court House in the City of Decatur, Illinois, on the 17th day of November, A. D. 1924, at 10:00 o'clock a. m. or as soon thereafter as the business of the court will permit.

All persons desiring may file objections in said Court before said day and may appear on the hearing and make their defense.

Dated at Decatur, Illinois, this 1st day of November, A. D. 1924.

ELMER R. ELDER, Mayor,
PHILIP KAYSER,
ARTHUR L. McNABB,
TOM W. PITNER,
HARRY RUTHRAUFF,
Commissioners of the Board of Local Improvements of the City of Decatur, Illinois.

LEE BOLAND, Corporation Counsel.

HAMMAN BROS MOVING & STORAGE

PHONE: MAIN 345 OR 320

601 E. WILLIAM ST.

CITY ADVERTISING

FINAL SPECIAL TAX NOTICE.

Notice is hereby given to all persons interested, that the Board of Local Improvement of the City of Decatur, Illinois, having let the contract for the construction of the local improvement of the roadway of East Eldorado Street from the east line of North Seventh Street east to the west line of North Tenth street, for the full width of 40 feet between curbs and including those portions of East Eldorado Street from the curb lines to the lot lines thereof for the full width of 28 feet between curbs at all intersecting streets between the points aforesaid; by excavating, grading and preparing subgrade, by placing thereon a Portland cement concrete pavement 7 inches in thickness, consisting of 1 part Portland cement, 2 parts of clean, sharp, coarse sand and 4 parts clean, washed stone or gravel, together with sufficient water to produce a mixture which will hold its shape when deposited on subgrade and shall not be of such consistency as to cause separation of the mortar from the coarse aggregate in handling. When struck off to a true surface, there shall be cast immediately upon its surface a uniform layer of crushed granite having a French coefficient of not less than 14 and graded in sizes that will pass a 2¾ inch ring and be retained on a 1½ inch ring, and from which no intermediate sizes shall be removed. The amount of crushed granite shall be such that 1 cubic yard measured by volume shall cover 45 square yards of pavement. After being spread on the surface, the crushed granite shall be forced into the concrete and made a part thereof and the whole mass shall be so compacted as to leave the pavement of maximum density, uniform in character throughout and true to cross section and surface, by installing the necessary combination curb and gutter, the necessary catch basins, manholes, and vitrified pipe sewer drains for the adequate drainage thereof, the necessary joint filler and the necessary grading of parkings, all completed in place, in the City of Decatur, Illinois, and the same having been completed and accepted by said Board on the 30th day of October, A. D. 1924, and said Board having filed in the County Court of Macon County, Illinois, on the 31st day of October, A. D. 1924, a certificate showing that the said improvement conforms substantially to the requirements of the original ordinance for the construction of the same, the costs thereof, the amount estimated by them to be required to pay accruing interest on bonds and vouchers issued to anticipate collection of the special tax for said improvement, a hearing will be had on said certificate as to the truth of the facts stated therein, at the County Court Room in the Court House in the City of Decatur, on the 17th day of November, A. D. 1924, at 10:00 o'clock a. m. or as soon thereafter as the business of the court will permit.

All persons desiring may file objections in said Court before said day and may appear on the hearing and make their defense.

Dated at Decatur, Illinois, this 1st day of November, A. D. 1924.

ELMER R. ELDER, Mayor,
PHILIP KAYSER,
ARTHUR L. McNABB,
TOM W. PITNER,
HARRY RUTHRAUFF,
Commissioners of the Board of Local Improvements of the City of Decatur, Illinois.

LEE BOLAND, Corporation Counsel.

NEWSPAPER ARCHIVE®

WALKER SEEMS TO BE ELECTED

But Results from "Boss" Burkett's Stronghold Have Not Been Received.

F tu s en the Wurgler-Walke fi it wer coming in every other m ite Tuesday and from all parts of the c unty They were counted a f t as they were received They c e by mail by messenger by tel e in per on

I was evident during the e ly t s th tremendous vote was t ing cast

WILL CONTEST

After t was ev dent that only an t voe t l dslide could sweep the v rs aw from Wurgler Bill J res an O y Walk r supporter an un ed tat he would contest the e n e in the ballots were no fi t ll l ly t judge The oversight w s prom ly r med ed

"H s the l tion going?" wa t fr t inquiry ver The Re

Wh

"Th el c on f r sheriff" when th nform s n th t Ed Wurgler ha l the start and had d t l keen satisfie pt ed

CANDIDATES IADOWED (?)

c w s the int res n t e W l r ele tion that S ill s t y th right of p t n un ti n on tl was de i ing fr n ssues

t lling splices th s i el s wer frank in th ir t they all wanted to k tler Otey er E wa

OVERWHELMING

At I s Grocery 430 North Mer et th election for sheriff r s l as f l ws

Otey Walker 0
Ed Wurgler 24

BOTH COUNTED

I t but unsigned came a bil l impartially one vote for W ward or vote f r Wurgler At tr l ot m was written A House Di v ded—Me and My Wife Both votes were counted

HELPING THE MRS

Nine out of 10 Standard Oil em ployes voted for Ed Wurgler for heriff The slogan of the Wurgler ites was Every vote for Ed means one le s washing for his wife

HOOTSTOWN MUD

At 7 0 Boss' Burkett was seen trudging slowly homeward, without any fish It was noticed that he had some Hootstown mud on his boots He refused to be interviewed but de clined to admit his defeat 'All the voters ain t heard from yet he said

No 1 Firehouse voted nine votes for Wurgler and none for Walker

For some strange reason most of the women voters seem to have been for Walker One explanation was that they approved of Ed's helping his wife

A BOMB

Along about midnight Boss Burkett sauntered into The Review office where Ed Wurgler and Otey Walker were felicitating each other He was smoking a big black cigar and looking satisfied

These returns show Otey or Ed is elected he remarked 'But what about Hootstown and Goose Creek?'

Everybody looked startled

'No returns yet from either somebody remarked

'An election for sheriff don t mean nothin until all the county is heard from the big boss remarked, resuming his cigar

Messengers were dispatched to Hootstown and Goose Creek, but the judges were still counting behind locked and barred doors with blankets tacked over the windows At press time today no report could be obtained from either of the missing precincts

About 3 o clock Wednesday morning Otey and Ed went home arm in arm One of them would surely be elected But which?

BIG FEATURE

The "sheriff election overshadowed the national battle at the polls One out of every three telephone calls asked information concerning Otey and Ed This kept up until midnight After it was announced that Otey Walker had been elected, by the St Johannes vote, several calls were received offering new bunches of votes for Ed Wurgler These had to be turned down the polls having closed

THE OLD HOME TOWN By Stanley

EARLY RETURNS - FIRST BALLOTS IN SHOW BIG LEAD FOR CANDIDATE FOR SHERIFF WURGLER— OTEY WALKER A CLOSE SECOND SHERIFF BURKETT THIRD—

WURGLER LOSES TO WALKER

Late Extra

The Wurgler victory is all wrong He never will assume the honors of the office of sheriff of the Old Home Town

Early returns indicated that Ed Wurgler was elected over Otey Walker by a vote of 1 023 to 735

ED WAS PLEASED

On the basis of this Ed counted all his chickens put on a white tie, and strolled down to the corner grocery to thank his constituents for their loyal support Ed was all puffed up

Later while passing The Review office he was saddened by a bulletin announcing THE ELECTION OF OTEY WALKER

FROM ST JOHANNES

This is how it was brought about Just as the polls were closing a ballot box was brought in from the St Johannes School When it was opened, it was found to contain 391 ballots ALL FOR OTEY WALKER This made the final vote 1 128 to 1,023 in favor of Walker.

STUFFED

'It's a fraud ' was Ed's statement That ballot box was stuffed There can t be so many people voting for that loafer, Otey Walker I have always done my duty running the express wagon for my wife I have obtained one of the best jobs in town for her and deserve the support of the people '

After consultation with his party managers, Ed Wurgler stated that he would contest the election

AUNT SARAH S VICTORY

Aunt Sarah Peabody however was enthusiastic over the victory for good government

'This is a great day for the forces of law and order," she said to a Review reporter 'I want to thank the women especially for their support of the candidate of the Purity League"

Jed Hankins who has trouble getting Bruno home every evening was despondent

'It means four years rule by a petticoat government' he said Things are bad enough as it is but I suppose now all of us have got to go to work It is a great blow to all good citizens'

OTEY IS FOUND

Otey Walker was found by a reporter in the cellar of his home, where he had gone for consolation when the first returns indicated his defeat When apprised of his good fortune, he blurted out his confused thanks

'With the help of the women and school children one can do anything was his statement 'Please thank them all for their kindness I wish I could go out and do so myself personally but I feel that a man s place is in the home—the lower part of it especially I know that they will understand

HOT WIND UP

The Old Home Town was all agog over the coup d etat Little groups of excited people stood about Steve s garage and the old livery barn, until the late hour of 9 00 p m It was the hottest campaign in years in these parts

SADORUS SCHOOL CARNIVAL SUCCESS

Sadorus Nov 5— The high school carnival was a very successful affair A large crowd was in attendance and everyone seemed to enjoy the program very much The mock wedding and the minstrel show were both well rendered and created much laughter The students made about $150 out of the carnival

The basketball team will go to Tolono Friday evening to play the team at that place

Rev J C Berry of Maroa was a Sadorus visitor Tuesday

The members of the church board of the Baptist church met Monday evening

Charlie Day of Parkville was a visitor here Sunday afternoon

W J Young of Urbana was a business visitor here Tuesday

Jasper Rawlings of Champaign, is here this week having a new roof put on his house

A large crowd listened in' to the election returns at Warren Sadorus radio station

W H Foote of Decatur spent the week-end here

Arthur Bialischki has moved his garage from the Holiday building to the Delong building

Rev J R Mitchell has moved his shoe repair shop and cream buying station to the Griswold building

Mrs Frank Robinson of Indianapolis visited Mrs Jennie Sadorus over Sunday

E B Sadorus and family spent Sunday with Mrs Jennie Sadorus.

Arthur Bialeschki purchased a large radio from Warren Sadorus Tuesday

BULLARDS
CLEANING SERVICE
Cleaning--Pressing
Main 2700 733 N. Water St.

BIJOU
LAST TIMES TODAY
No Advance in Prices
ALL-STAR
VAUDEVILLE SHOW
THREE BIG ACTS HEADED BY
THE ROYAL PEACOCK ORCHESTRA
11—PEOPLE—11
A Sensation on B. F. Keith's Vaudeville Circuit
THE CRAWFORDS
European Novelty
LEONARD and GERMAINE
A Song and Dance Revue

Also Comedy and News
STARTING THURSDAY
William Farnum and Lois Wilson in "The Man Who Fights Alone"

AVON
TODAY

Could this girl, used to millions, live on a stenographer's wage?
SEE
"$20 a week"
starring
Taylor Holmes
and
Edith Roberts
Here's a comedy full to the brim with fun and laughter Come and enjoy it.
Also Comedy
Sportlight and Fable
Amateurs Tonight

ALHAMBRA
TODAY
Frank Mayo
—IN—
"THE PLUNDERER"
—ALSO—
COMEDY

HEIL-McCLIMANS CO.
$75,000 STOCK
DIAMONDS AND JEWELRY
At Auction Starting Tomorrow
Sales 2:30 and 7:30 Daily
We Are Not Going Out of Business

THIS store being heavily overstocked due to conditions too obvious to detail is forced to reduce its stock and raise money. Decatur folks will be given the opportunity of a life time.
Profit and Cost Positively Ignored

TO THE PUBLIC:
I personally want to invite you to attend this sale We are needing money badly and are willing in consequence to sell our merchandise at your prices Our auctioneers Messrs Briggs and Reid, are the highest type of men and under their management this auction will be conducted only along legitimate business principles We intend to continue in business at this address after this auction is over so you can feel assured that nothing will be done that might harm us in the future
(Signed) R. H. HEIL

WE will be pleased to have you call and inspect our enormous and high class stock at your leisure between sales and any article selected will gladly be
Offered and Sold to the Highest Bidder

All Goods Guaranteed As Represented
The economical minded man or woman will find this sale the opportunity of a lifetime, and will anticipate their Christmas gift needs by taking advantage of this exceptional offer.
Décatur's First and Largest Credit Jewelry Store
IF IT'S FROM
HEIL-McCLIMANS CO.
IT'S A GEM
125 N. MAIN ST.

6 LOOK! NIGHTS 6
—AT—
Big Indoor Circus
Auspices Hdq. Co., 130th Inf.
STARTING MONDAY NOV. 10
At Hdq. Co., 130th Inf. Armory
249 W. Wood St.
10—CIRCUS ACTS—10
DON'T FAIL TO SEE
—PHANTASAMAGORA—
"WHO IS MISS DECATUR"
DOORS OPEN 7 O'CLOCK
General Admission .. 25c

LINCOLN SQUARE THEATRE
Huge Double Show "Bring the Kiddies"
2 TO 5:30—TODAY—7 TO 11
Balaban-Katz Midwest Theaters, Inc., Present Their Big Innovation
"Circus Week"
A Novel Stage Presentation, Featuring
"Hank" The Educated Mule
"WOODWARD AND MORRISEY" MACK AND WILLIE
The Dainty Dancing Dolls
"NICK" COPELAND, "RINGMASTER" "MADAM FALCONIA"
"Sol" Wolfer," 'The Boob'
IN ADDITION—THE SUPER MOTION PICTURE FEATURE
'The MARRIAGE CHEAT'
WITH LEATRICE JOY ADOLPH MENJOU PERCY MARMONT
THURS.—VIOLA DANA in "ALONG CAME RUTH"
Matinee Prices 10c—30c—40c Prices Evenings 10c—40c—50c
Sunday—Norma Talmadge in "Secrets"

Where Everybody Goes
EMPRESS
Vaudeville and Pictures
LAST TIMES TODAY
MAE BUSCH
in "A Woman Who Sinned
"GOLDEN GATE REVUE"
SONGS—DANCES—MUSIC
Eddie Swartz-Julia Clifford
in Songs, Dance and Original Nonsense
ZEMATER & SMITH
The Step Lively Gymnasts

TODAY at Morrow's THEATRE ACROSS FROM GUSHARDS
WILLIAM S. HART in "VENGEANCE"
DOUBLE SHOW
—ALSO—
"Pilgrims of the Night"
An adaptation of the great stage masterpiece, "The Passersby."
All for 10c and 15c

NEWSPAPERARCHIVE® NEWSPAPERARCHIVE®

PROPAGANDA LOST ON ARCOLA VOTERS

"Year of Big Vote" Not Realized There.

Arcola, Nov. 5.—Arcola passed the quietest election day in its history yesterday and the propaganda circulated about making this the year of the big vote was absolutely wasted here. In precinct No. 1 where there were 870 voters registered, 510 votes were cast. In precinct No. 2, where the registration was over 550, there were only 378 votes cast, so there were more than 600 who did not vote in Arcola township alone.

Throughout the campaign very little interest has been manifested in the election. People of this city really didn't care for the candidates of either of the principal parties and few even took the trouble to come up town after supper to get election returns.

It is true that many residents of the city have radios in their homes but there were less than fifty persons in the up-town headquarters listening to the returns at any time up to midnight. Heretofore there has always been a crowd of several hundred awaiting returns.

MERCHANTS PROFIT.

Merchants took advantage of the election to hold their monthly bargain day and had one of the largest crowds they have had. Women were out in force to view the bargain displays, but not many of them voted. Unimportant local issues such as the election of members of the board of education have on former occasions called out a larger vote than the presidential election this year.

Mrs. Marian McKinney is seriously ill at her home in this city. Mrs. McKinney became ill Wednesday of last week and has been suffering from an attack of acute indigestion and heart trouble. Her progress toward recovery has been very slow.

A reunion of the Seaman family was held Sunday at the home of Mr. and Mrs. Edward Seaman, near Dorans, which was attended by 150 members of that family.

MT. ZION.

Mr. and Mrs. Marion Davidson of Monticello attended the Homecoming here Sunday.

Mr. and Mrs. Russel Stearns of Decatur spent Saturday and Sunday with Mr. and Mrs. C. A. Evans.

Miss Mabel Rooney of Dalton City spent Sunday with her sister, Mrs. Guy Draper.

Mr. and Mrs. Ray McGaughey and children, Mr. and Mrs. Fred May and Mr. and Mrs. Stanley Broughton of Decatur visited Dr. and Mrs. S. R. May Sunday.

Mrs. Lee Glover and daughter Gloria of Decatur and Mrs. C. M. Durning of Colorado visited friends here last week. Mrs. Durning has returned to her home in Colorado.

Mrs. W. H. Martin and daughter Louise, Mrs. J. C. Kruse, Mrs. Maude Deadhead and son Dean and Mrs. Jane Scott visited relatives in Bethany last week.

SCHOOL NOTES.

The high school students with all the teachers of the school as their guests enjoyed a wiener roast at the Karch gravel bank Wednesday evening.

The grade school has a new volley ball and there is an exciting game every intermission.

The high school orchestra including twenty-two instruments is making fine progress.

Mr. and Mrs. Fristoe, Miss Pemberton and Miss Krieg attended the Illinois State Normal University homecoming.

The Great Sorepaw and Fells Indoor Circus will be put on by the high school in the Odd Fellows hall Nov. 13 for the benefit of the basket ball team.

The Parent-Teachers Association will meet Wednesday evening. It will be Dad's Night and an appropriate program will be given.

"I WAS THIN, RUNDOWN, TIRED AND NERVOUS—

But Am Now Feeling Fine and Have Gained 10 Pounds Since Taking Vigorlac—Says Trained Nurse.

In order to help other women who may be in a similar condition, Mrs. L. F. Newsom—a well known trained nurse—made the following unsolicited statement—"About 2 months ago, I was in a very rundown condition, appetite gone and on verge of a breakdown—weak, thin, tired and nervous. I was induced to try Vigorlac, and, though I didn't have much faith at first, I began to notice improvement after using it a week. I have gained 10 pounds in weight and everyone tells me how much better I look—I feel like a different person. Anyone doubting the virtue of Vigorlac will certainly be convinced even after a short trial."

The above statement, coming from a trained nurse who knows the ways of sickness and the value of different medicines—should be definite and convincing proof of the marvelous health and strength building powers of the new wonder medicine called Vigorlac.

If you are weak, thin, tired or nervous—if you have lost your ambition and energy—if you live days of irritable despondency and nights of restless, troubled sleep—if Stomach Troubles, Biliousness, Headaches and Dizzy Spells are constantly dragging you down—we urge you to give Vigorlac a trial today.

To try it, you need not risk a cent, for Decatur Drug Co., Quaker Drug Co., or any other good druggist will gladly refund its small cost ($1.00 for big bottle) to anyone not perfectly satisfied.

TRUTH, BOTH IN ADVERTISING *and the* FORCE IN THE WORLD---THE MOST SKILLFULL WILL FAIL AND LAY

On Monday we addressed an advertisement to the people of Decatur, asking them the blunt question—What's The Matter?" In that advertisement we stated that at that time we could draw but two conclusions as to why you were not buying more furniture of this store—They were that you were not buying furniture to any extent or you were not reading our advertising—**Both Were Wrong!—We Find Just The Reverse to be true and,**

We're Certainly Surprised!

We find you have been reading our announcements and we find that Decatur is buying furniture.
Careful estimates disclose that of the total furniture sales on last Saturday by the seven largest dealers, only 23% of that total was purchased at this store. In view of the much beter values offered here, we are simply astonished!

A Complete 3-Piece Overstuffed Suite In Good Grade of Velour $159

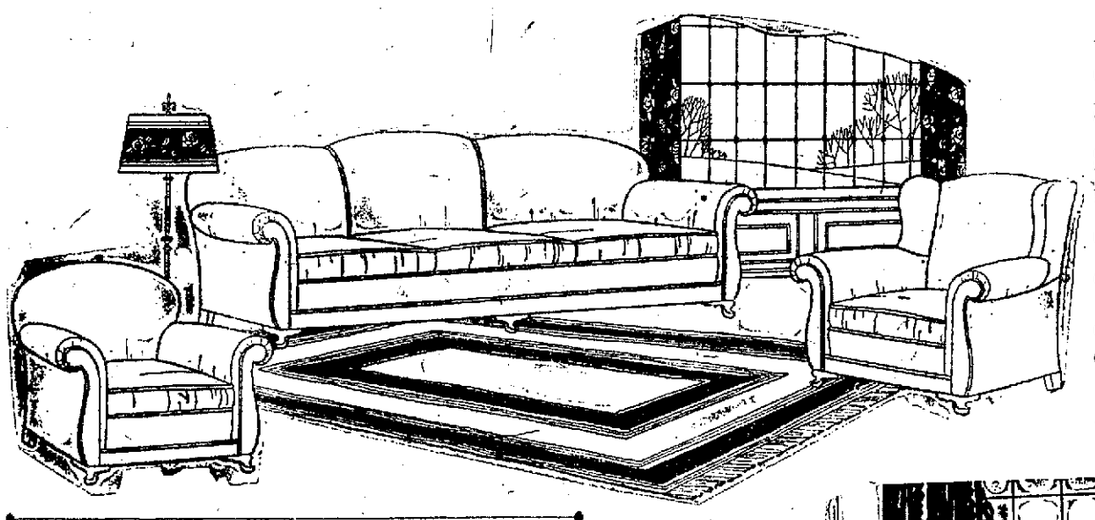

Also the same suite only with one wing chair in excellent grade of mohair. The three pieces—chair, davenport and wing chair,

$198

Just think of being able to purchase this beautiful, big, luxurious, deep cushioned davenport, in beautiful cut velour with plain color ends.

$94.50

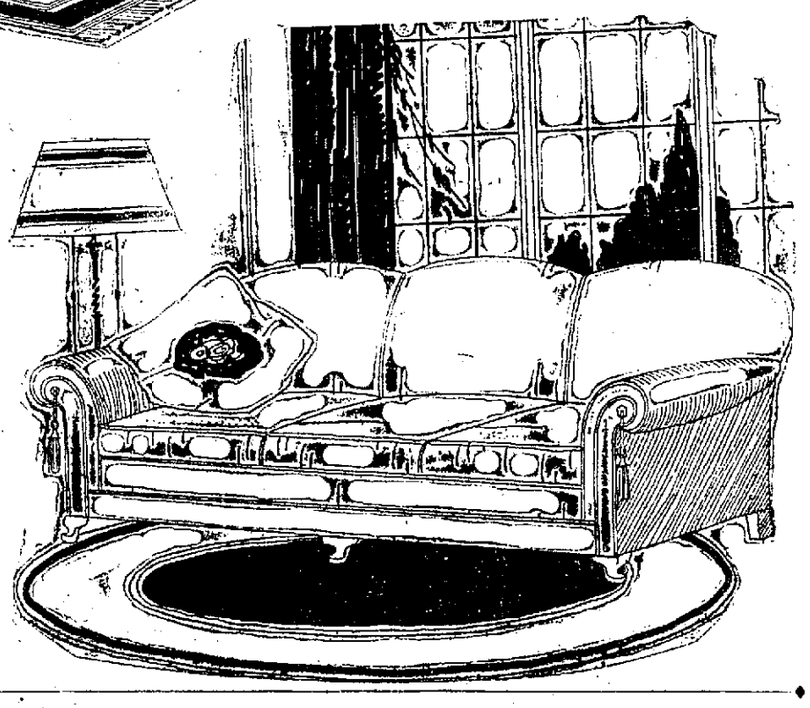

Truly, Is It Not Time To Become Enthusiastic?

This Exquisite 2-Piece Suite In Beautiful Lustrous Mohair With Contrasting Moss Edge

$249.00

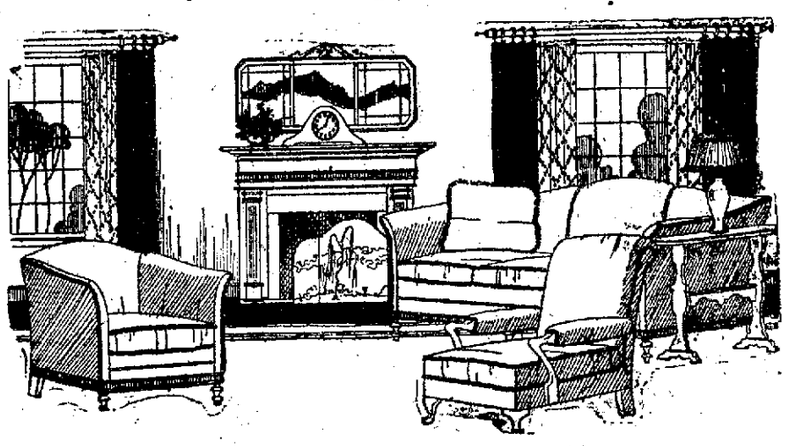

The wonderful Coxwell chair illustrated is covered with a wonderful quality mohair. It is of rare beauty.

$88.00

Will Eager Buyers Throng This Store?

This is the suite all Decatur is in love with. It is covered with handsome quality mohair in combination plain and figured. It's a real sensation. And only

$268.00
For the 2 Pieces

It's Hard to Believe—But It's True.

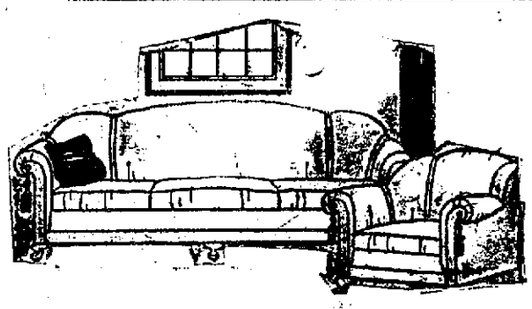

This beautiful Polychrome Mirror is 54 inches long, of finest grade plate glass, has mitred ends and is only one of a multitude of big values—

$8.95

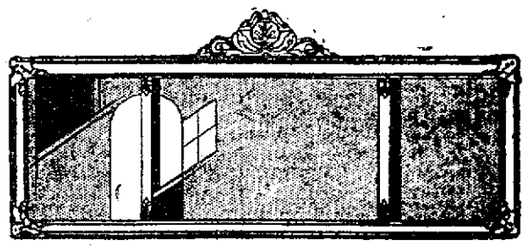

When such values as this are being offered, should we not expect a big response and sale?

Cheerful Credit To Those Who Wish It

You who would like to take advantage of the great opportunities in this sale, but feel that you cannot spare the money all at once, need not hesitate.

Merely come and select the things you want, make such payment as you can at the time and we will then arrange for you to pay the balance in small monthly or weekly payments.

Mahogany Gateleg Tables $19.75

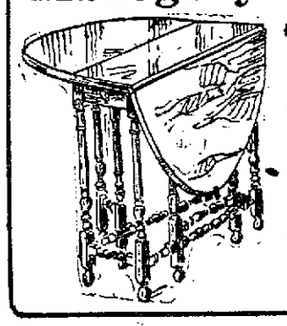

Sizes 34x48 inches; oblong. Very high grade of manufacture—Prompt action though.

Large Lot of Beautiful Art Metal Table Lamps

Rather than say to you that these actually are $15.00 to $18.00 values, we prefer to say to you that this store presents them to you as merely one of the big values being offered in this sale—

$6.95

Just Imagine It, if You Can!

Why Say to You That These Actually are $22.50 to $33.00 values? Because it isn't necessary—We are placing them in our windows and only the price tells the story—They are solid mahogany frames with cane panels and seat,

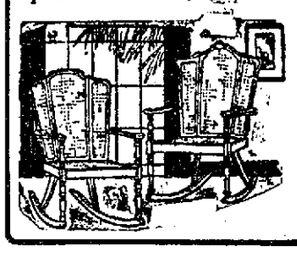

$14.95

ANTICIPATE HEARTACHES

Delay frequently is the cause of great disappointment, indeed frequently causes real, genuine heartaches—In a sale of such proportion as this, there will be many cases where disappointment can easily happen through delay or indecision.

Therefore, we suggest that you come fully prepared to make your decision and complete your purchase at the time, thus eliminating the disappointment caused by failure to secure the thing or things you had set your heart on having.

LINN & S

FURNITURE DEPAR

NewspaperARCHIVE® NewspaperARCHIVE®

POKEN WORD, IS *the* MOST POWERFUL

CONTRIVED PROPAGANDA OR THE MOST CAREFULLY PHRASED FALSITY OSTRATE BEFORE TRUTH!

LAMPS

We anticipate these wonderful bridge lamps will create a veritable sensation. What say you?

Shades of georgette, silk lined, 6 inch deep fringe, gold braid trimmed. Polythrome bases are weighted. And, just think of it!

$9.90

—See Window Display—

However, Don't Delay—Decatur Will Be Up and Here Early—

Here's Startling News!

Perhaps the most exciting and most interesting sale announcement that has appeared in Decatur in many, many moons—As low as our prices have been and now are, they are to rule at even lower levels for the next 9 days, starting Thursday, Nov. 6th, just to demonstrate to this city the incomparable value giving power of this store.

Such Values Should Electrify Decatur! and we are expecting and are preparing to handle large crowds. When we say to you, come expecting much, we intend that you do just that—You will find the values even better than you expect—Make arrangement now and prepare to be here as early as possible—you are sure to profit by so doing.

Dining Room Furniture At Tremendous Savings---

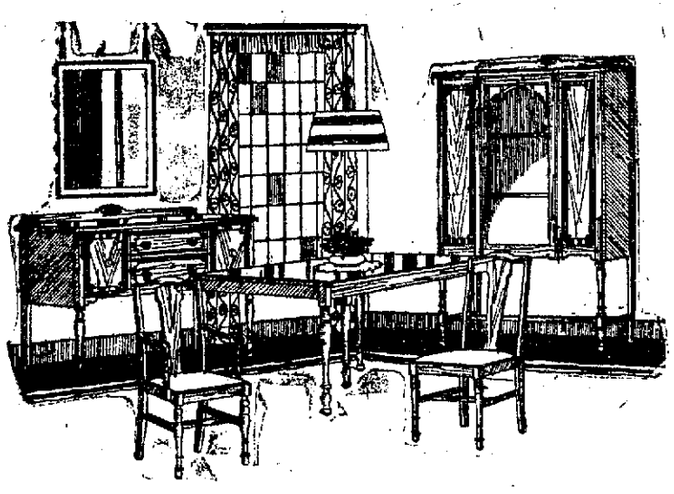

This excellent suite of 8 pieces in walnut represents most extraordinary value. Buffet, Extension Table, Host Chair and 5 Diners with blue leather seats—

$169.00

Many, many other suites are on sale at conspiculously low prices—some even as low as $98.00 for complete 8 piece suites. However, don't delay!

This Beautiful 8-Piece Dining Room Suite In Walnut for

$139.00

Suite consists of 60 inch Buffet, Extension Table, five Diners and one Host Chair. Chairs have blue leather seats. It is exciting, isn't it?

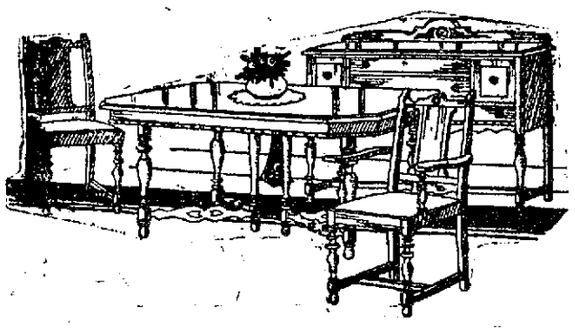

A Most Unusual Value! This Handsome 3-Piece, Walnut Suite $129

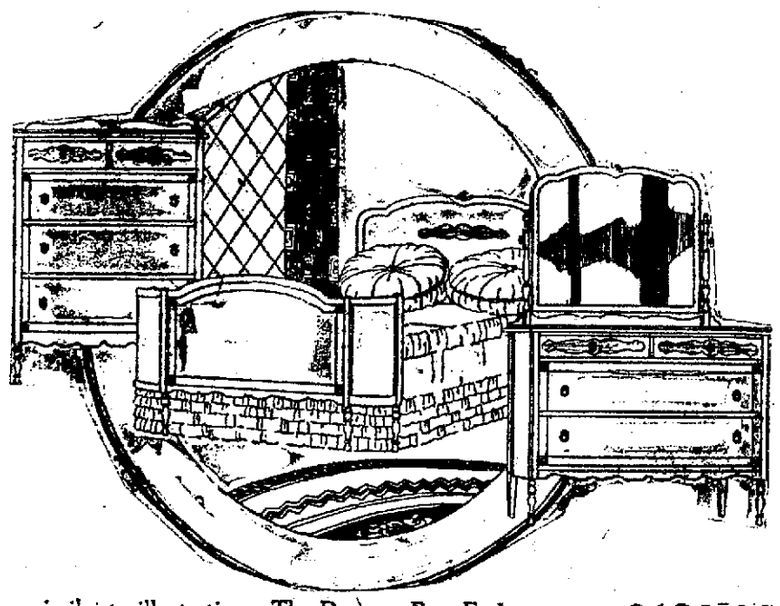

Very similar to illustration—The Dresser, Bow End Bed and Chifforette—The Three Pieces **$129.00**

Scores and scores of wonderful Bedroom Suites enter into this sale and all are at drastic reductions in price—Truly it's furniture buying time in Decatur.

$139.00

For a wonderful 3 piece Walnut Suite. See illustration for the Dresser, Bow End Bed and there is a full vanity, not shown. It represents a truly wonderful value.

All Decatur will be buying furniture at this store. Why shouldn't it? Superlative values are the chief attraction.

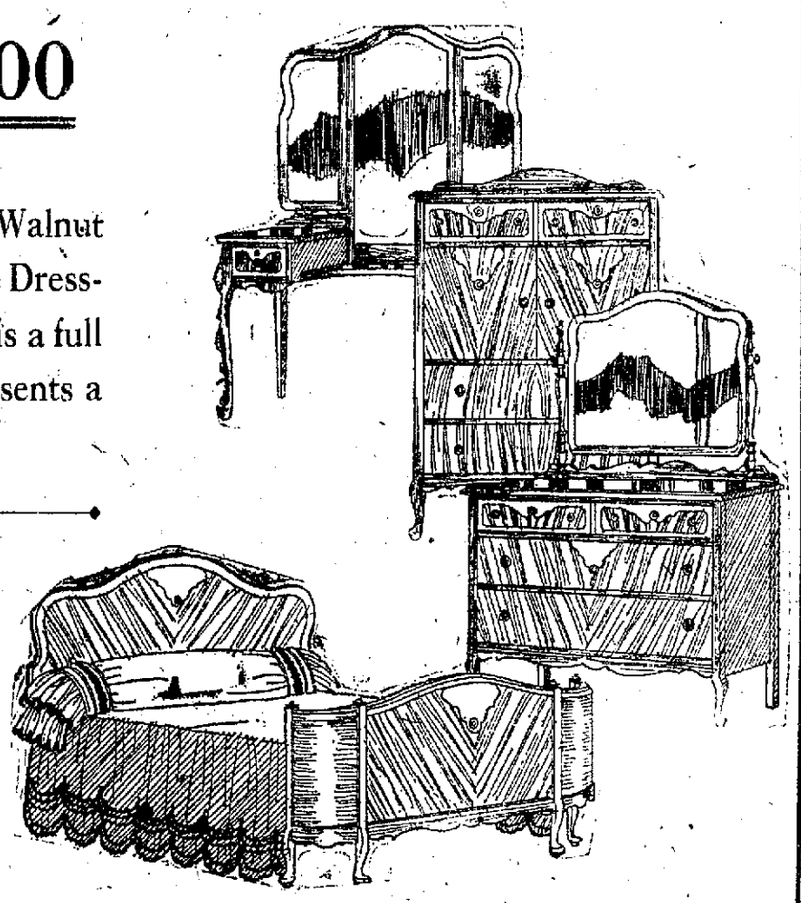

Simmons Windsor bed, complete with springs and splendid cotton mattress,

$18.75

50 Pound Fine Cotton Felt Mattress, Enclosed in beautiful Art Ticking and closely tufted. A fine Mattress and an unusual value **$14.95**

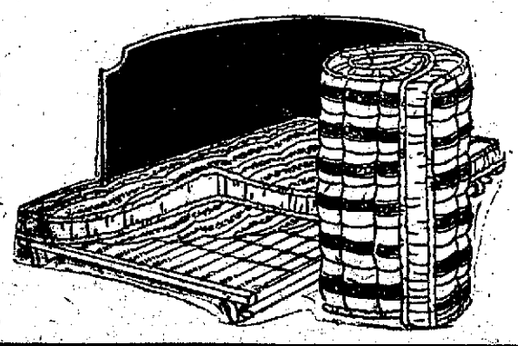

An excellent collection of Charming Windsor Rockers. In Mahogany and Mahogany with Reed seats—and, would you believe it? Priced as low as

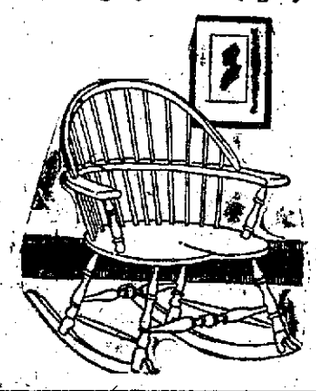

$10.95 .... and up.

CRUGGS

ENT---*Fifth Floor*

BIG PEP MEETING FOR SHELBY TEAM

Business Men Visit School Tuesday.

Shelbyville, Nov. 5—Shelbyville high school students and teachers were somewhat surprised Tuesday morning when a number of business and professional men "walked in" on them. The purpose of the visit was to show the football team that although they lost their first game at Hillsboro last Saturday, the Shelbyville people were still behind them to the limit. A big pep meeting was held, and speeches were made by Messrs. E. N. Herron, C. E. Bolinger, A. W. Deach, W. A. Baker, Dr. C. H. Hulick and Frank Bolinger. After speeches by members of the team and Coach Palmer Ewing, a rousing cheer was given by the Student body

BEGIN TICKET SALE.

The High School Athletic association began sale Tuesday of the tickets for the game with Sullivan which will be played on Stegmayer field at 2:30 o'clock Saturday afternoon. In order to secure a one hundred per cent attendance of high school students, tickets have been reduced to twenty cents. Business men are again planning to make Saturday a big day for the high school boys.

ROTARY.

The Rotary Club held its regular noon-day luncheon at Neal Hotel Monday noon. President E. N. Herron was chairman for the day. No regular program had been arranged so slips of paper were passed around and then the Rotarians wrote on them questions. A discusion of the questions followed.

In the attendance contest with Tuscola, Mattoon and Effingham, conducted during the month of October, all clubs excepting Mattoon had a perfect attendance record. It seems that Mattoon will be host to the other three clubs at an evening dinner, which is to be held in the Mattoon association of commerce hall at Mattoon some time next week.

"SETTING UP."

The first regular meeting of the Business Men's Athletic Association was held in the Shelbyville high school gymnasium Monday night. A fairly large number of men were present and engaged in the calesthenics, and volley ball which are the order of the evening.

ONLY BROTHER DIES.

Mrs. Carrie Catherwood of this city has received word of the death of her only brother, Charles Hardy, in California Saturday. He was ninety years of age. Burial will be at Beloit, Wis., where he had lived for some time.

THANK THE FIREMEN.

At the city council meeting Monday night the city firemen were given a vote of commendation for the manner in which they handled the recent fires. A new fire fighting equipment had been proposed, but in view of the good work done by the present equipment, the council decided not to buy new machinery, unless it be a force pump, which is needed.

Attorney Geo. B. Rhoads was appointed assistant city attorney, probably because of the present tangle with the contractors over the new municipal electric light plant. The council is facing the raising of about $6,000 due Jan. 1, 1925, on the light plant bonds. The council recessed until Wednesday, Nov. 12, when reports of the developments in the light plant situation will be received.

MOOSEHEART NAMES J. W. DAVIS MAYOP

Mooseheart, Ill., Nov. 5—Secretary of Labor James W. Davis was Tuesday elected mayor of Mooseheart, more than 1,200 children of all ages participating in the voting. Mr. Davis, the founder of the Moose children city, is the first to be honored with election to this office.

U. OF C. STUDENT DIES OF INJURIES

LaFayette, Ind., Nov. 5 — Doyle Snyder, 28, a University of Chicago student, who was injured in an automobile accident near here is dead. He lived in Chicago.

How to Really End Constipation

A well-known physician said in a recent talk, that it is useless to try to end chronic constipation with the ordinary physics and laxatives. These in most cases merely empty the upper intestines. Doctors say they often do not touch the lower bowel, which is still left encrusted with poisonous deposits. Furthermore the usual physics are merely temporary flushes, and do not correct the weakness of the organs, which is the real cause of the trouble.

After years of study and research a remarkable natural remedy has been perfected by two well-known specialists, which does two things at once. First, it is scientifically compounded to affect every inch of the 30 feet of intestines. This thoroughly clears out the poisonous material that is the cause of acidity, indigestion, dizziness, headaches, weakness, nervousness, insomnia, etc. Secondly, and most important, it is especially designed to tone up and restore the torpid liver and other organs, which have become run-down by long abuse, to all their old-time vigor and normal functioning.

Hundreds have been astonished at the quickness and thoroughness with which cases of many years' standing, where all other remedies had failed, were completely conquered. A well-known baggage-master of the L. & N. railroad, who had suffered for many years, says "My whole system seemed to be cleaned out and strengthened."

The new remedy is known as Dreco, and is a scientific compound of nature produced plants—no harsh or irritating drugs. It is sold under a remarkable guarantee.

No matter if you have been bothered with constipation for years, if you will use Dreco as directed for a reasonable time and you are not delighted with results your money will be cheerfully refunded. From one to three bottles usually suffice. Start using now—today. Dreco is now on sale at all good druggists, and is being especially recommended in this city by: Decatur Drug Co., Frankel Drug Co., Gardner Drug Co., I. N. Irwin Drug Co., Roth-Johnson Drug Co.

For generous Free Sample write to David H. Fulton & Bro. Dept. 5 Lexington Bldg., Baltimore, Md.

NewspaperARCHIVE®

Washington Eleven Hears J. M. U. Report

Scout Don White Tells St. Louis Squad Not to Hold Local Team Lightly.

BY CARROLL A. LAKE.

St. Louis, Mo. Nov. 5—The new Board of Strategy for the Washington University football squad got into action Tuesday afternoon on Francis Field in the effort to build up the team which went down to defeat before the mighty horde from Kansas last week-end into a gridiron machine powerful enough to give the vicious Tigers of Missouri a real battle when the Pikers invade Columbia a week from Saturday.

Four of the five members of the board, Dr. Eber Simpson, "Pogo" Lewis, "Puff" Martin and Walter Krause, were on the field assisting Coaches Edmunds, Wimberley and Davis. Al Marquard, coach at Principia Academy, was the only absentee, but he is expected out this afternoon.

Together with the work of reconstruction the board is seeking to instill a little quantity of fight into the Pikers. All five of the newly acquired assistants were stars in their day and all were scrappers.

QUARTERS GIVEN TIPS

Simpson, an All-Western quarter back for Wisconsin before he took over the signal caller's berth on the Washington U. S. A. T. C. eleven in 1918, had the quarter backs under his direct charge, teaching them many things which were new to them in the ways and means of calling signals and running a team.

It is unfortunate that he cannot be out for more than one day a week, but he also has a double job to perform as well—to keep up his practice of medicine and to earn his salary as coach of the East St. Louis High school. Joe Herbert, Capt Ralph Walsh, Al Hayes, Martin Lyle and Roach were the backs working directly under Simpson yesterday.

Lewis, an all-Valley center and a Piker captain, had the center of the line under his jurisdiction. The main part of the work for his proteges was the offensive and defensive principles of the line's work on punts. Martin and Krause were helping Lewis with the linemen.

STRONG AS ROLLA

The Piker coaches are not treating the tussle with James Millikin Saturday lightly at all. Freshmen Coach Don White, who scouted the Millikin 20 to 0 victory over Augustana Saturday, considers the Millikin clan as powerful a machine as the Rolla Miners, with a backfield man Kish, fully as good as the mighty Hasselman of Rolla. He said that Millikin showed a powerful attack with a fine line. The Augustana backs plowed into the line time and again without a gain, so resorted entirely to passes in an attempt to cut down the margin of Millikin triumph.

LINE IS STONE WALL

Then, beside the exceptionally good work of Kish, the Millikin team had a flashy little back, J Hastings, who made many notable gains. The fact that Augustana could not make a dent in the Millikin forward wall and had to fall back upon a passing game showed White a great deal about the defense of the Decatur eleven. The interference for the backfield men was said to be unusually strong.

But the thing which the coaches consider the most, despite the weakness shown against Kansas, was the knowledge that the struggle with the Pikers is the one big game on the Millikin schedule. To defeat a Missouri Valley Conference team is the pet ambition of the Decaturites and they are leaving nothing undone which will insure them success Saturday.

The Washington U team is regarded as likely to be vastly better than the eleven which put up such a poor showing against the Jayhawkers. The teaching of the board of strategy is expected to be a big help. The effect of Simpson's work with the quarter backs was shown in the peppy way they called their signals and ran the teams in the signal drills. Then the changing of "Beany" Gragg from tackle to center as an understudy for Fred Webter likewise is considered as a beneficial move.

Snake Ames, of Princeton fame, designed the putter with which Chick Evans won his first title.

I. I. A. C. Standing.

	Won.	Lost.	Tied.	Pct.
Millikin	4	0	0	1,000
Knox	2	0	0	1,000
Lombard	2	0	0	1,000
McKendree	2	0	1	1,000
St. Viator	1	0	0	1,000
Bradley	3	1	0	.750
Shurtleff	3	1	0	.750
Wheaton	3	1	0	.756
Macomb	2	1	0	.667
Monmouth	2	1	1	.667
Charleston	3	2	0	.600
Carthage	1	1	1	.500
Wesleyan	2	3	0	.400
Illinois	2	3	1	.400
Augustana	2	4	0	.333
Lake Forest	1	2	0	.333
Mt. Morris	1	2	0	.333
Eureka	1	2	1	333
Lincoln	1	3	0	250
Northwestern	1	3	0	.250
State Normal	1	3	1	.250
Carbondale	0	1	0	.000
De Kalb	0	2	0	.000
Blackburn	0	4	0	000

BOWLING

SPARKS

Player—	1st	2nd	3rd	Tot	Ave
Jim Moriarity	15	173	111	170	177
Quinn	109	13[illegible]	[illegible]	326	11[illegible]
Rodgers	127	147	147	421	140
L. Witt	76	114	136	326	109
S. Trieweiler	125	125	125	375	125
Handicap	65	65	65		
Totals	655	759	709	1025	

CUBS

Player—	1st	2nd.	3rd	Tot	Ave
Connors	135	156	123	404	135
Moore	175	147	150	472	157
Whiteside	145	117	136	398	133
O Shaugh	116	152	104	372	124
Lorenz	130	147	145	431	111
Totals	730	749	658	2137	

High individual score—Ed Connors 180, high individual average, Moore and Moriarity, 157.

WONDERS

Player—	1st	2nd	3rd	Tot	Ave
B. Witt	107	129	160	305	132
D. Doherty	182	140	134	456	152
Cavanaugh (B)	125	125	125	375	125
Ir. Trieweiler	125	125	125	375	125
Auman	157	144	117	418	139
Handicap	5	6			
Totals	701	668	665	2019	

RAMBLERS.

Player—	1st	2nd.	3rd	Tot	Ave
Crinigan	140	151	130	421	140
Cooney	130	124	128	382	127
Stengel (B)	125	125	125	375	125
Ormerford	90	128	104	322	107
Jack Moriarity	189	143	194	526	175
Totals	674	671	681	2026	

High individual score—Jack Moriarity 194, high individual average Jack Moriarity, 175.

YANKS

Player—	1st	2nd	3rd	Tot	Ave
Hines	88	157	150	395	132
Condon	141	134	181	456	152
Krall	133	103	157	393	131
Rider	180	131	154	465	155
Boland	115	144	172	431	144
Totals	657	669	814	2140	

PIRATES

Player—	1st	2nd	3rd	Tot	Ave
Barry	125	125	125	375	125
Brilley	153	100	141	391	131
Murphy	125	125	125	375	125
McIntyre	125	125	125	375	125
Taylor	140	173	126	439	146
Handicap	90	90	90		
Totals	758	738	732	1958	

High individual score—Ed Condon 181 high individual average, John Rider, 155

Marty Burke is in the throes of a fine comeback, having scored five straight victories.

U. S. CUTTER TAKES RELIEF TO STARVING

Ship Cuts Through Alaskan Ice to Teller.

Dutch Harbor, Alaska, Nov. 5—(AP)—Cutting through ice of the Arctic ocean, ten miles to deliver 36 tons of provisions, the United States coast guard cutter Mojave saved the people of Teller, 60 miles northwest of Nome, from starvation, according to members of the crew of the Mojave, which arrived here Tuesday.

At The Examination.

The student was answering questions. Everything was going along fine. Then the professor asked: "What are the properties of heat?"

"Heat enlarges all bodies, while cold contracts them."

"That's right. Now illustrate."

"In the summer the days are longer, while in the winter they are shorter."

HARRY HALL, at nine years of age, decided to play quarterback for Illinois, like his brother Al. He's doing it!

HARRY HALL. INSET, "BROTHER AL."

REMOVE MACHINES FROM LANGLEY MINE

Indications of No Reopening Soon.

Taylorville, Nov. 5—Twelve machines have been removed from Mine No. 9 at Langley indicating that the mine will not reopen soon. The machines were distributed to mines 7 and 8.

At the time the mine shut down ten months ago 600 miners were employed. Out of this number 275 are unemployed at the present time, the remainder having taken positions outside of the mining industry.

INJURED

Mrs Louis Siebert, Mrs Orville Young and John Alberts were slightly injured Tuesday afternoon when their automobiles collided on West Vandeveer street.

The accident occured at 3 15 o'clock. Both automobiles were badly damaged.

Mrs Siebert was badly shaken up when her auto was pushed against the curb and over turned. She was taking a load of passengers to the polls, when the autos collided.

YEAKLEY FUNERAL

Funeral services for Mrs Katheryn Yeakley were held Wednesday afternoon at the home, 210 W. North street, Rev Mr. Tilley of the Baptist church officiating. Burial followed in Oak Hill cemetery.

The pallbearers were six grandsons, Ed Zemke, Fred Zemke, Wm Dalluge, Ralph Dalluge, Wayne Moss and Vern Sackett. The flower girls were the granddaughters Mildred, Ruth and Dorice Dalluge.

JOSEPH YOUNKER DIES.

Joseph L. Younker, thirty-eight years old, died at his home west of [illegible]nburg at 7 45 o'clock Tuesday morning following a short illness. He was born Aug. 7, 1886. On October 1, 1908 he was married to Miss [illegible] Smith, who with three children survive. The children are Marie, Roger and Robert, all at home. The funeral arrangements have not been completed.

The Taylorville basketball season will open here Nov 12 when the local Boy Scout team meets the Owaneco high school at the High school gym.

Mrs Albert L. Berry of Chicago will deliver an address in this city Nov. 12 on "The Need of Christian Education" at the Presbyterian church.

COWDEN WOMAN'S CLUB HAS SESSION

Cowden Nov 5—The Woman's club met Monday afternoon at the Christian church. Departments in Music, Civics, Literature, Art, Home Culture and Child Welfare have been organized.

The club voted to give a picture to the Parent Teachers association for use in the schools.

An interesting and instructive program is being put on by the First Methodist church on Friday, church training night. This program following has been planned and perfected by the pastor, Rev. M. M [illegible]:

6 00—Plate Luncheon
6 45-7 30—Recreational Period
7 30-8 15—Prayer meeting
8 15-9 00—Classes in World Service and Teachers' Training

The Boy Scouts have also been reorganized under Rev Mr Marshall and are doing good work.

The little folks of the primary rooms taught by Misses Mary and Martha Davis each enjoyed Hallowe'en this year. Socials in each room with games and guessing all the queer folk made a pleasant hour. Refreshments were served. Prizes were won by Marguerite Hooper and Mildred Kroniger.

The second Parent-Teachers meeting of the year will be held Friday afternoon. The primary room will give a short program and Miss Anna Rein county nurse, will give an address.

WHEN THEY GOLF AT NIGHT

Pipe the Boys in Swagger Evening Duds Giving Signor Sarazen the Ocular Survey

By way of proving night golf is practicable if the electric lights are strong and numerous enough, Gene Sarazen, former champion, demonstrated a variety of shots on one of the metropolitan courses the other evening with encouraging results. Not only did Sarazen's shots come off in the customary manner but he scored a hole-in-one. It is generally conceded that this accomplishment is tough enough in broad daylight. The gallery which observed the nocturnal demonstration was appropriately attired in dinner clothes, as you'll note.

RADIO Programs

(Decatur Time)

Wednesday Program.

CHICAGO STATIONS.

5 p. m.—
WGN (370)—Board of Trade summary

5:30 p. m.—
WGN (370)—Children's program

6 p. m.—
KYW (536)—General news review
WLS (345)—Summary of live stock grain, dairy, fruit and vegetable, poultry and egg and hay and feed markets for the day farm news bulletins
WMAQ (447 5)—Chicago Theater organ recital.
WGN (370)—Organ recital from Lyon & Healy

6:30 p. m.—
WMAQ (447.5)—Stories for children
WGN (370)—The Blackstone String Quintet and the Drake Concert Ensemble
WLS (345)—Ralph Emerson at the Barton organ
KYW (536)—Bedtime story told by Uncle Bob.

7 p. m.—
WEBH (370)—Edgewater Beach Oriole orchestra, Tony Corcoran baritone, and Margaret Garrity, pianist
WQJ (448)—Dinner concert by Ralph Williams Rainbo Garden orchestra, Lancaster smith basso Mrs Lancaster Smith, accompanist, Lilian Older Bell, reader, Oscar A Williamson tenor and E V Abernathy pianist.
KYW (536)—Dinner concert from the Congress Hotel
WLS (345)—'Lullaby Time'—Ford Rush and Glen Rowell, Four Aces of Harmony.

7:30 p. m.—
KYW (536)—Program by the Duncan Sisters.
WLS (345)—Isham Jones' College Inn orchestra, Four Aces of Harmony,

8 p. m.—
WGN (370)—Dinner concert.
WMAQ (447 5)—Weekly lecture from Northwestern University.
KYW (536)—Musical program.
WLS (345)—Evening farm program.

8.30 p. m.—
KYW (536)—"Around the Town with KYW in Chicago"
WMAQ (447 5)—Musical program,
WGN (370)—Classical concert,

8:45 to 9.05 p. m.—
KYW (536)—Continuation of musical program.

9 p. m.—
WMAQ (447.5)—WMAQ "Play Night"
WLS (345)—Saddler Feature—Oxley Taylor in poems of John Greenleaf Whittier.
WEBH (370)—Edgewater Beach Oriole orchestra; readings by Marie Kelly Hawaiian guitars, Langdon brothers and Tommy Stewart, tenor.

9:05 p. m.—
KYW (536)—Good roads report.

9:15 p. m.—
KYW (536)—Talk by Thomas E Wilson, vice chairman of the National Live Stock and Meat Board

9:45 p. m. to 2:30 a. m.—
KYW (536)—Midnight revue
WMAQ (447 5)—Charity talk

10 p. m.—
WQJ (448)—Ralph Williams' Rainbo Skylarks; Sandy Meek, Scotch tenor, the Melodians Laurie, Eddie and Bennie, Clarence Theders tenor, George Little and Larry Shay, harmony singers, Rita McFawn, soprano and other artists
WLS (345)—Triple A Trio of the Associated Artists Alliance, Isham Jones College Inn Orchestra and Ford and Glenn
WGN (370)—Jack Chapman Dance orchestra.

11 p. m.—
WEBH (370)—The opera "Aida," artists from the Chicago Civic Opera Company.

OTHER STATIONS.

6 p m —
WTAS (286)—Elgin Dinner concert by the Tip-Top Inn String Sextet.
KGO (312)—Oakland Concert orchestra
WEAF (492)—New York City, Dinner music
WHAM (283)—Rochester, N. Y. Eastman Theater Orchestra
WJZ (455)—New York City Cafe Boulevard orchestra.
WIP (509)—Philadelphia Bedtime stories.
WDAF (411)—Kansas City, Musical program
WNAC (278)—Boston Dumbbell contest.
WFI (395)—Philadelphia Children's program

6:30 p. m.—
WCAY (261)—Milwaukee, Musical program
KPO (423)—San Francisco Fairmont Hotel orchestra.
WCAE (462)—Pittsburgh The Sunshine Girl.
WHAM (283)—Rochester. Musical program
WDAR (395)—Philadelphia. Children's program
WJAR (360)—Providence, U. S. Army Band concert
WHN (360)—New York City. Golf program

6:45 p. m.—
WOC (484)—Davenport. Sport news, weather forecast.
WCAE (462)—Pittsburgh, Special feature
KSD (546)—St Louis, Musical program
WTAY (283)—Oak Park Organ concert

7 p. m.—
KDKA (320)—East Pittsburgh, Feature program
WNAC (278)—Boston Musical program
WMW (423)—Cincinnati, The Virginia Entertainers
WJZ (455)—New York City Wall Street Journal review.
WOC (484)—Davenport Bedtime stories
WCAE (462)—Pittsburgh, Special feature.
WHN (370)—New York City, Yorkville Radio Trio

7:15 p. m.—
WOO (509)—Philadelphia. Grand organ recital.
WCAE (462)—Pittsburgh. Special feature

7:30 p. m.—
KOB (360)—State College, New Mexico. Lectures
WTAM (390)—Cleveland, Concert orchestra
WHO (526)—Des Moines Dance program
WGAZ (275)—South Bend. Musical program
WCAP (469)—Washington Program
CNRO (435)—Ottawa, Can Concert
WJAR (360)—Providence. Musical program
WHAS (400)—Louisville Concert
WWJ (580)—Detroit, Orchestra music

8 p. m.—
WGR (319)—Buffalo, Program.
WMH (309)—Cincinnati, Talk, music
WOO (509)—Philadelphia Orchestra music
WHN (360)—New York City. Quinn Piano Trio
KHJ (395)—Los Angeles, Concert orchestra.
WOC (484)—Davenport Organ recital
WJZ (455)—New York City. Violin music
WLW (423)—Cincinnati. Concert and entertainment.
WTAS (286)—Elgin Dance program by the Terrace Gardens Orchestra.

8:30 p. m.—
WHN (360)—New York City Musical program.
WBZ (337)—Springfield, Mass. Concert

8:45 p. m.—
KFI (469)—Los Angeles Detective stories and orchestra.

9 p. m.—
WMH (309)—Cincinnati. Orchestra music
WCCO (417)—St Paul-Minneapolis. Musical program
WDAR (423)—Philadelphia. Dance orchestra.
KPO (423)—San Francisco. Fairmont Hotel orchestra.
WJZ (455)—New York City. Instrumental trio
KSD (546)—St. Louis. Musical program,

9 to 9:45 and 10:15 to 11:15 p. m.—
WTAY (283)—Oak Park, Axel Christensen, pianolog, Polly Willis, soprano; Guyon's Paradise Ballroom orchestra ten-minute talk by a member of the staff of "Radio Age"

10 p. m.—
KHJ (395)—Los Angeles, Program,
KGW (492)—Portland, Concert.
KLX (500)—Oakland Studio program
KPO (423)—San Francisco, Band music; French lesson.
WBZ (337)—Springfield, Orchestra music.

10:30 p. m.—
WLW (423)—Cincinnati, Crosley Arabian Nights
WBZ (337)—Springfield, Popular song recital.

10 45 p. m.—
WSB (429)—Atlanta, Concert.

11 p. m.—
KFI (469)—Los Angeles, Examiner Studio program
WMH (309)—Cincinnati, Special program

11:45 p. m.—
WDAF (411)—Kansas City, Nighthawk Frolic.

12 Midnight—
KGW (492)—Portland, Dance music
KHJ (395)—Los Angeles, Art Hickman's orchestra.
KFI (469)—Los Angeles. Special dramatic program.
KLX (500)—Oakland Organ recital.

1 to 2 a. m.—
KFI (469)—Los Angeles Cocoanut Grove orchestra.

Thursday Program.

(Courtesy of Radio Digest).
(By Associated Press)

WEEI Boston (303) 6 Big Brother club, 6 30 musical; 7 quartet; 8 from WEAF
WGN Chicago Tribune (370) 6 organ; 6 30 concert, 8 concert, 8 30 classical, 10 Chapman's orchestra artists
WMAQ Chicago News (447 5) 6 Chicago Theater organ; 6 30 orchestra; 8 talk, 9 lecture; 9 15 male chorus
KYW Chicago (536) 6 35-10 concert, soloists talk.
WLW Cincinnati (423) 10 talk, 10.30 concert, trio 11 30 Arabian Nights
WFAA Dallas News (476) 8 30-9 30 banjo sextet 11-12 orchestra
WOC Davenport (484) 7 Sandman, 9 orchestra.
WWJ Detroit News (517) 7 News orchestra.
WCX Detroit Free Press (517) 5 concert, 6 speaker, business forecast, soprano, baritone
WBAP Ft Worth Star Telegram (476) 7 30-8.30 concert, 9 30-10 45 program
WDAF Kansas City Star (411) 6-7 School of the Air, 11.45 Nighthawks
KHJ Los Angeles (395) 5 concert; 8 30 children, 10 automotive concert, 12 dance
WHAS Louisville Times (400) 7:30-9 concert, religious talk
WMC Memphis Commercial Appeal (500) 8:30 program
WCAY Milwaukee (266) 10 30 orchestra, Scotch comedian, soloists, contralto
WCCO Minneapolis St Paul (417) 6 30 concert, 7 30 lectures, 8 musical; 10 orchestra
CKAC Montreal (425) 7 30 program.
WEAF New York (492) 6 services; 6 30-6.45 talk, soloists, 8 45 The Tennesseans; 10 orchestra
WJY New York (405) 6 30-9.30 talk, solos dance.
WJZ New York (455) 6 orchestra; 7 Wall St. Journal review, 7 10 talk; 7 30 recital 8 30 orchestra
WHN New York (360) 1 30 a. m.-1 30 p m solos, recitals, orchestras
WOR Newark (405) 1 30-6 30 solos, dance, talks
KGO Oakland (312) 6-7:30 orchestra, 10 drama trio.
WOAW Omaha (526) 6 stories; 6 30 orchestra; 9 Farmers band
WDAR Philadelphia (395) 6 30 talk, 7 talk, band, 9 dance 10 concert.
WOO Philadelphia (509) 6:30 orchestra, 7 30 concert, 9 30 recital; 9.30 dance.
WCAE Pittsburgh (462) 6.30 Uncle Kaybee; 6 45 special, 7 30 weekly review.
KGW Portland (492) 7 stories, music
KPO San Francisco (423) 10-11 organist; 11-12 band
WKAQ San Juan (360) 6 30-9 concert.
WGY Schenectady (380) 6 45 new books, 7 choir, 10 30 organ.
WBZ Springfield (337) 6 05 bedtime, 6 15-7 15 orchestra, soprano, 9 01 musical.
WRC Washington (469) 6 30 Pan American night " band.
WCBD Zion (345) 8 chorus, reader

PANA RESIDENT DIES IN HOSPITAL

Mrs. Marie Dufresne to Be Buried Thursday.

Pana, Nov 5—Mrs. Maria Dufresne died at the Huber Memorial hospital Tuesday morning, following an illness from a complication of diseases and paralysis.

Deceased was born June 15, 1874, and at the time of her death was forty-nine years, four months and seventeen days of age. She was born at Lourches, France, coming to this country a number of years ago.

She is survived by her husband Joseph Dufresne, and her nephew, Alfred Sennezy. Her brother, Leon Sennezy of Pana and her sister, Mary Hock of Auburn, also survive in this country, while one brother, Henry Sennesy and four sisters survive in France.

The funeral services will be held at the St. Patrick's Catholic church Thursday morning at 9 o'clock, with High Requiem mass by Father J. P. Moroney. Burial will be in the Calvary cemetery.

WILLIAMS-CRADDICK.

J. F. Williams of Clinton and Miss Ruby Craddick, prominent young woman of this city, were united in marriage Monday evening at 6:30 o'clock at the Methodist parsonage. Rev. C. R Booth officiated. The couple were unattended.

Mrs. Williams is the daughter of Mr. and Mrs. Earl Craddick of East First street. She was born in this city and was educated in the city and high schools. She is well known and very popular.

Mr Williams is an engineer on the Illinois Central railroad. He has many friends in Pana. Following a short honeymoon trip Mr. and Mrs Williams will reside in Clinton.

ROTARY.

The Pana Rotary club held their weekly meeting on Monday. There was a splendid attendance, all members, with the exception of three being present. There were a number of visiting Rotarians among them Col Geo. Seaman of Taylorville, W. D Goin, and Waldo Vickrey of Mattoon. Visitors present were W. N. Morris, Angelo Lauxe, B. S. Brockman, of Salem; John E. Hogan and James H Forrester of Taylorville and P. P. Miller of Indianapolis.

The meeting was in charge of O. P Penwell and was a peppy one.

Mrs. Harry L. Haywood has returned from Hoopeston and Rossville, Ill. At Hoopeston she gave an address at the First Methodist church on "Home Missionary Society," and a similar address at the Methodist church in Rossville Sunday evening. She will speak at the District Convention in Decatur Thursday and Friday.

A number of Pana people will go to Rosemond Thursday to attend the big chicken fry. The fry is under the auspices of the Methodist church.

MARRIED

Announcements have been received of the marriage of Miss Mercedes Cutteridge of Chicago to Philip M Nichols of this city.

The wedding took place at the Cathedral of St. Peter and St. Paul before a group of relatives the ceremony being said by Rev. C A Cummings.

The bride is the daughter of Mr. and Mrs. J. D. Cutteridge of 243 North Austin boulevard, Chicago.

Mr Nichols is the son of Mr and Mrs. W. P. Nichols of this city. He was educated in this city and has many friends here.

STREETS SOON OPEN.

Paving Contractor W. F. Sell has announced that the work of laying the concrete on Jackson street has been completed and that it will be open and ready for traffic within three weeks. This completes Route 16 running east and Route 2 to Decatur into the city.

Fair avenue will be opened within a few days, opening the south branch of Route 2.

CALL MAIN 995
FOR
UTICA CLUB
PILSENER

When It Came to Voting They Told of Their Wedding

Taylorville, Nov. 5—It was learned Tuesday that Clare Flesher and Miss Reba White were married at Cerro Gordo, Ill., Oct. 26, by the Rev. Mr. Williams, pastor of the Methodist Episcopal church in that city. The couple kept their wedding a secret until they went to vote.

Mr. Flesher is a graduate of the U. of I. class of 1922.

Mr Flesher and his wife also are graduates of the local high school. Mr. Flesher is attending the university for a law degree.

The couple will make their home in Taylorville when the university term closes in June.

Church Calendar

THURSDAY

The conference convention of the W. H. M. S. of the Methodist church will convene in the First Methodist church Thursday morning.

The monthly meeting of the Woman's Missionary society of the First Church of God will be held Thursday afternoon with Mrs. Kitch 1640 North Monroe.

The Ladies' Aid of the Church of the Brethren will meet at 1 30 Thursday afternoon.

The Willing Workers of the English Lutheran church will meet all day Thursday. The monthly council meeting will be held at the church at 7 45 Thursday evening.

The senior Walther League of St. Johannes' Lutheran church will meet at 7 45 Thursday evening.

The Woman's Missionary society of the Central Church of Christ will meet at 2 30 Thursday afternoon in the church. The board of deacons will meet at 7 30 Thursday evening.

The sixth ward Ladies' Aid of the First Christian church will meet all day Thursday at the church and will serve the dinner Thursday noon. The Delta Alpha class will have a wiener roast Thursday evening at the home of Miss Myrna Miller 2318 North Oakland. The Faithful Followers will have their monthly business meeting with Miss Dorothy Myers 729 West Grand, Thursday evening.

The Otterbein Guild of the Third United Brethren church will meet Thursday night for rehearsal for the Woman's day program which will be held later.

The Boy Scouts of the Congregational church will meet in the church Thursday evening.

The Woman's Missionary society of the First United Brethren church will meet at 2 30 Thursday afternoon with Mrs Reynolds, 983 West Marietta.

The Ladies' Aid society of the St Paul's Methodist church will serve a pancake supper Thursday evening. The choir will practice at 7.30 Thursday evening.

The General Aid of the East Park Baptist church will meet Thursday afternoon at 2.30 in the church.

Group one of the Westminster church and their families will have their annual social evening Thursday evening at 6 30 in the Pines with a potluck dinner. Those attending are asked to take some discarded article for the White Elephant sale. Readings by Jack Zimmer and music by the Shirk family will form a part of the evening's program.

The choir of the Westminster church will rehearse Thursday evening at 7 30 in the university auditorium.

Boy Scouts of the Westminster church will meet Thursday evening at 7 30 in the church.

The Willing Workers of the Riverside Baptist church will meet Thursday evening at 7 30 with Mrs. Lue, Chew 35 South Illinois street. A full attendance is urged.

BIG G. O. P. VOTE DAWES HOME

Evanston, Ill, Nov 5—Charles G Dawes and his Republican running mate, Calvin Coolidge, carried his home precinct here by an overwhelming majority. The vote was Coolidge 593; Davis 54, LaFollette 28.

All but three persons registered in the precinct, voted.

Baseball and Life.

She was a bright girl and her escort, who was also her intended was delighted to find out how quickly she grasped the point of the game. She got along so well that he ventured a witticism.

"Baseball reminds me of a household," he remarked. "There's the plate, batter, fowls and flies."

"And it reminds me of marriage," she retorted. "First there's the diamond where they are engaged, then the struggle and hit, then the men go out, and finally the difficulty they have in getting home."

And he sat and thought.

Howard Ehmke failed by one game to live up to a spring prophecy. He said he would win 20 games.

DEATHS

JAMES WILLIAM PERRY.

James William Perry, little son of Mr. and Mrs Ivan Perry, 1095 South Maffit street, died at 5 o'clock Wednesday morning at St. Mary's hospital. He was five years old in October. He had been ill for one week and had been operated on for appendicitis. His death was caused by peritonitis.

The little boy was born in Decatur Oct. 5, 1919. He attended the Sunday school at Sargent's chapel. Beside his parents he is survived by four sisters and two brothers, Minnie, Alta, May, Ruth, Paul and Daniel Perry, all of Decatur. The body was removed to the Monson undertaking establishment and prepared for burial.

JOHN KNUTZEN

John Knutzen, father of Mrs A. Hoots, 362 South Fairview avenue, died at the home of his daughter near Arcola Tuesday morning. He was eighty nine years old. He was born in Germany, but came to America in early life and settled in Douglas county when that section of the country was sparsely settled. He assisted in building the Paris and Decatur railroad now a part of the Pennsylvania system. Beside Mrs. Hoots he leaves three other daughters Mrs Anna Hood of Arcola, Mrs. Mary Haney of Peoria and Mrs Margaret Timm of Boise, Idaho.

HARRISON ALVORD

Harrison Alvord, brother of L. H. Alvord of 1464 West Forrest avenue, died Sunday at his home in Mansfield O. He was an old soldier, having served in the Civil war with the Seventy-Third Illinois regiment. He was an agent for the United States Express company for forty-six years. He leaves a son Joseph Alvord, and a daughter, Mrs Albert Ammeter, of Mansfield and the brothers L. H. Alvord of Decatur, Wilbur Alvord in California and Albert Alvord in Kansas City. Illness in his own family prevented L. H. Alvord from attending the funeral.

NewspaperARCHIVE® NewspaperARCHIVE®

FREIGHT ENGINES WILL BE LARGER

Wabash Preparing for Big Business.

NO PAY FOR TIME OFF

Instructions Still Published However.

The fifty new big freight engines purchased by the Wabash from the American Locomotive company for delivery begining next January, are going to be a bigger and heavier engine than the last batch of 2200s that were purchased and which are known as the K-3 type. In fact the new ones will not be so far behind the big 2500s.

These new engines will be known as the K-4 and K-5 type. They will be sixteen inches longer than the K-3s which will provide for future conversion into three cylinder engines. Five of the fifty will come with three cylinders but the other forty-five will be the regulation two-cylinder kind.

The new ones will carry 200 pounds of steam which will give them more tractive effort than the K-3 type. The five new three-cylinder engines will have a tractive power of 66,000 pounds which is almost as great as that of the 2500 or L-1 type and 5,000 pounds greater than the K-3. The new ones will also weigh 250,000 pounds on their drivers which is about 10,000 pounds heavier than the K-3 type on the drivers.

Through a misunderstanding it was printed in The Review Sunday that these engines were to be built by the Lima Locomotive works but they will be built by the American Locomotive Works, probably at the Schenectady plant.

No Pay For Time Off.

The announcement in the political columns Monday that Wabash employes would be allowed two hours off "with pay" for the election caused all kinds of business Tuesday morning for Wabash foremen and officials answering questions. Employes may take time off to vote but they are not allowed pay for the time off.

This has been the case for several years and it is said that the law which provided employes should be paid for time off, has been held unconstitutional. If it has, then whoever is responsible for having printed the regular official instructions for voting places, should revise these instructions. Sheet No. 2 of the printed official instructions still prints a portion of that law which says employes shall be paid for time off.

S. H. Overholt Dead.

The death of S. H. Overholt, an old-time Wabash emloye, in St. Louis Sunday night after a short illness, was announced in a letter just received Monday at Wabash offices from G. B. Lindsay, general baggage agent. Overholt was general baggage agent of the Wabash from 1883 until 1911 and had been connected with the general offices of the company in St. Louis since that time. He was widely known and had many friends on all divisions of the road.

Railroad Notes.

Wabash passenger train No. 1 out of Decatur at 7:30 Monday night for St. Louis, struck an automobile at Madison, near St. Louis, injuring seven men residing in St. Louis and East St. Louis. Reports received here did not say whether any of them were fatally injured or not.

Two of the big Wabash Pacific type passenger engines, 664 and 663 have been transferred from the Decatur division, while the 669 and 690 are being transferred from Decatur to the Detroit division.

Wabash trains between Decatur and Knights southwest of town, were using but one of the main line tracks Tuesday on account of the Decatur Railway and Light company putting in a new crossing at West Main street.

Wabash engines Nos. 507-599-429 and 2501 have just come from the Decatur locomotive shops after an overhauling.

Monday's business on the Decatur division of the Wabash amounted to 2306 loads and 987 empties in sixty-two trains.

Lawrence H. Glenns, former Wabash clerk, has taken a temporary clerical job in the I. C. freight house office at Decatur. It was necessary to put on this extra clerk for a time at least, owing to heavy business at the freight house.

250 WILL TESTIFY IN ROUNDOUT CASE

Government to Prosecute Eleven Suspects.

Chicago, Nov. 4—Two hundred and fifty witnesses, said to be the largest number ever called in a criminal trial in the local federal district court, have been summoned to appear Wednesday when the government's case will be opened against eleven alleged robbers implicated in the $2,000,000 Rondout, Ill., train robbery of last June.

L. R. HAMMAN
TINNER ROOFER
GENERAL REPAIRING
SPOUTING
Main 3024 507-511 E. Prairie

OUR BOARDING HOUSE By Ahern

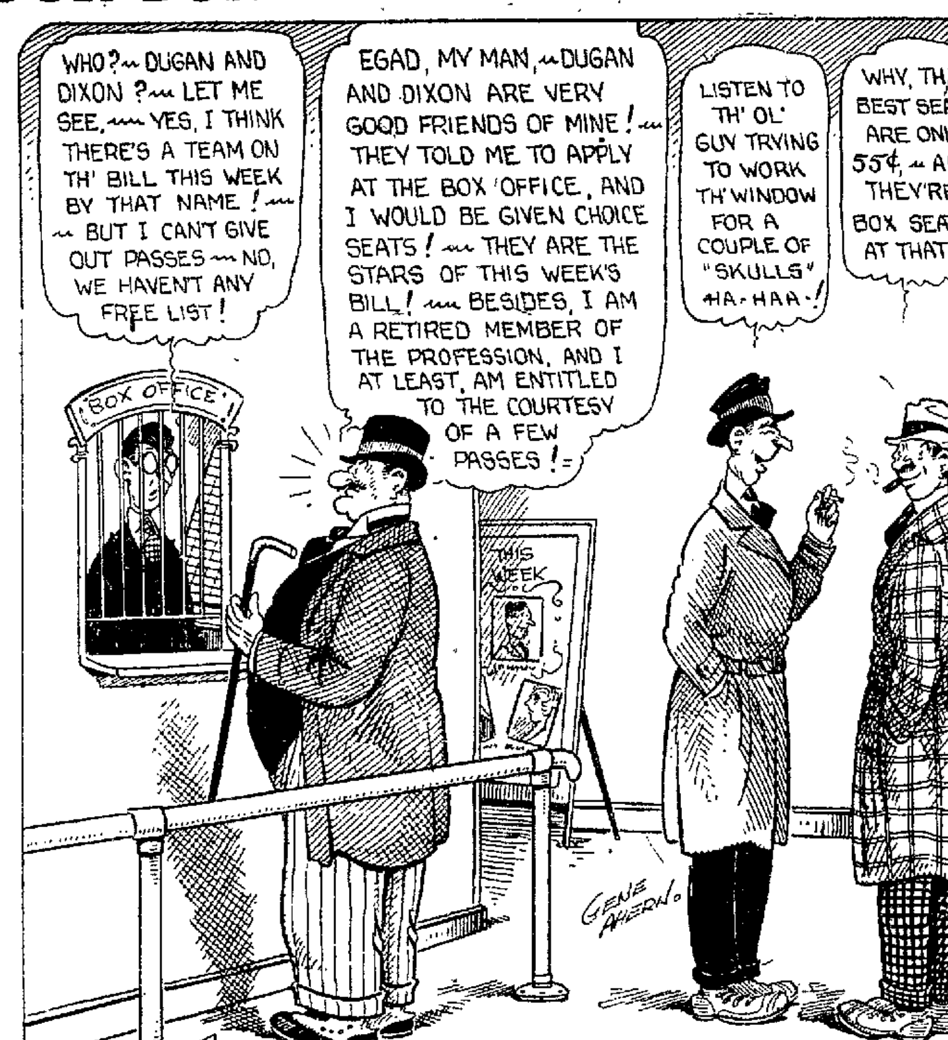

TAKE PRECAUTIONS WITH ETHYL GAS

New York, Nov. 4—The tear-ethyl lead, which is dispensed from 10,000 filling stations at present, according to the Standard Oil Company, is diluted about 1,000 times for use in gasoline. The tetra-ethyl lead is sold in its pure form, however, to the garages and filling stations, so that it is handled locally at thousands of places. Elaborate directions and warnings are sent out to those who handle the substance in its concentrated form. It is mixed with a red coloring to serve as a warning of the care necessary in handling and to prevent its use for cleaning and other purposes for which ordinary gasoline is used in the home.

SALES IN MIDWEST.

The resolution of the New York Board of Health, prohibiting the sale of ethylized gasoline in the city, will have no immediate effect, as there have been no sales of the product here, the only deliveries in New York City having been those to three automobile companies which wanted to make tests on their cars, according to the Standard Oil Company of New Jersey.

At the offices of the company it was stated that the sale of ethylized gasoline has been more general in other parts of the country, particularly in the Middle West, where the Standard Oil Company of Indiana has been a large distributor through its own service stations. Because of the demand for the product, it was explained, supplies have been inadequate to supply the local territory.

OTHERS MARKETING.

A number of other companies have been marketing ethyl fluid in conjunction with gasoline. The Standard Oil Company of New Jersey, which is equal owner with the General Motors Company of the Ethyl Gasoline Corporation, owners of the patents on the fluid, has got its marketing well under way in the South Atlantic Coast district in Maryland, Virginia and the District of Columbia. The company is now starting to introduce it at the service stations in New Jersey.

PIANO ACTUALLY USED BY JENNY LIND

This square piano which is a Chickering is over 100 years old and was actually used by Jenny Lind. It will be in the window of the Emerson Piano House tonight, Wednesday until Thursday evening. An invitation is given everyone to come in and see this famous instrument of yesterday and also the Chickering of today.—Adv.

REVERSE GUILT OF B. F. WELTY

Cincinnati, Nov. 4—The conviction of Former Congressman B. F. Welty of Lima, Ohio, on the charge of having overcharged a war veteran in a claim case against the veterans bureau, was reversed here by the U. S. circuit court of appeals. The case was remanded to the federal district court at Toledo.

LITTLE JOE

BALDWIN WILL HEAD CABINET

London, Nov. 4—(P)—Stanley Baldwin, Conservative leader and former premier, agreed to form a new cabinet today when called to Buckingham Palace by King George. The king had previously accepted the resignation of the cabinet of Ramsay Macdonald, Great Britain's first Labor premier.

CENTRAL J. H. P.-T. A. PLANS FOR SOCIALS

One to Be Held Each Month at Staley Club House.

Plans were made for one social gathering each month during the winter to be held in the Staley club house for members of the Central Junior High School Parent-Teachers' association at the meeting of the association Monday evening in the school building. The chairmen of the committees were named as follows:

Program—Mrs. W. E. Phelps.

Membership and attendance—Mrs. C. Anderson.

Music—Mrs. Eva Lowe.

School beautiful and decorations—Mrs. Ida Stubblefield.

Social—Mrs. E. Pennington.

Each chairman is to name her own committee.

BOOKS FOR SANATORIUM.

Mrs. E. L. Pegram talked to the Parent-Teachers' association, asking co-operation with the Women's Service League in regard to the library in the tuberculosis sanatorium. The league will start collecting books for the patients in the very near future and all persons having books which would be of interest are asked to save them for the sanatorium.

Weilepp & Stuckey's

Wednesday Specials

They're very unusual and very timely. Be sure to take advantage of them.

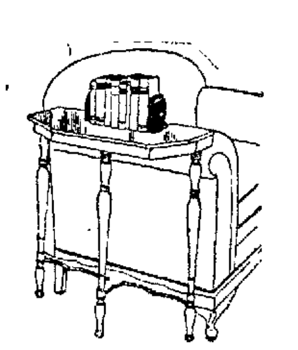

END TABLE Special

Handsome design, in fine mahogany finish. A very special value for Wednesday only—

$3.95

$3 CARD TABLE $1.69

Light weight folding card table; well made; extra value for Wednesday only.

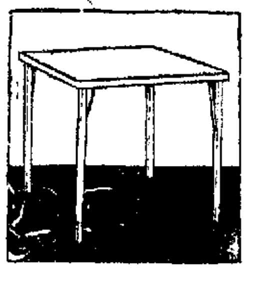

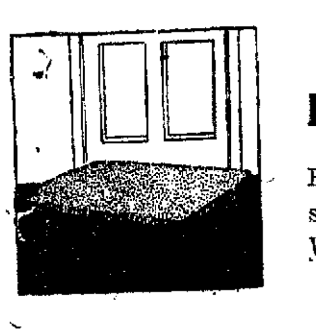

$1.75 COCOA DOOR MAT, 96c

Best quality, in extra large size. Very special for Wednesday, 96c.

Weilepp-Stuckey

PRAIRIE AND NORTH MAIN

Truck Crashes Into Residence

Tries to Avoid Collision with Ford.

A house, a fire plug, a Ford roadster and a Buick sedan were damaged Tuesday morning in a mix-up on the corner of East William and Illinois streets. In trying to avoid the collision with the Buick, the driver of the Ford hit a fire plug, standing about four feet high, on the southeast corner of William and Illinois. In trying to avoid a collision with the Ford, J. M. Coon, 1073 East Eldorado street, ran up over the curbing, over the walk leading to the house and into the front of the house, which is occupied by Mrs. Lottie Ryder, 1103 East William street.

CARS UNABLE TO STOP.

According to a neighbor who saw the accident, both cars were going too fast to be approaching the corner. Coon was driving south on Illinois, and the Ford, property of the Standard Oil company was going east on William. Both men applied the brakes but were unable to stop. The cars came together just before they came to the curbing and the Ford was pushed into the first plug and a tree which stands a few feet from the plug. The iron casing around the lower part of the plug was broken. The Buick went on up over the curbing, just missing a tree standing in the yard and knocking the top off the stoop on one side of the steps and then into the front of the house, breaking two of the weather boards completely and cracking several others.

The Ford received considerable damage and had to be hauled away, but the Buick received only a broken bumper and a bent fender.

None of the men in the cars were injured. J. L. Doolittle was riding with Mr. Coon.

Fined For Speeding.

Henry Mitchelson, of Taylorville, and Edwin J. Tangey, 804 West Harrison avenue, were each fined $18.40 by Justice Dickinson, Tuesday for speeding. J. E. Downing, 1258 West Forrest avenue, was arrested Tuesday for speeding. He gave bond to appear before Justice Lloyd, Nov. 14.

KIWANIS CLUB FOR ED WURGLER

M. C. Nelson Makes Masterful Plea.

It looks as if the country will be saved, after all. The Kiwanis club is for Ed Wurgler for sheriff. At the conclusion of a stirring speech in his behalf by M. C. Nelson, at the meeting of the club Tuesday noon, a vote was taken, which showed an overwhelming majority for the popular washing delivery-man. Not a man stood up for Otey Walker.

The event was a successful hoax on the Kiwanians. When President W. H. Wiley announced that Mr. Nelson had something to say on one of the matters being voted on Tuesday, the members sat back back to await a plea for the good roads bond issue, in consideration of his known casual interest in highways.

SOME DIRTY WORK.

"Some dirty work is being done by people in this election," began Mr. Nelson, "that should be repudiated by every good citizen. One of the most important questions is to be decided on today by the people of this country.

"I am going to ask you to vote right, and elect my friend Ed Wurgler. A vote for Otey Walker means that petticoats, and Aunt Peabody will be in power. A vote for Wurgler means the end of such domination. Do your duty."

ARTISTS ENTERTAIN.

When the excitement over this critical affair had diminished somewhat, the Kiwanians were entertained by Victor Young and Helen Davis (Mrs. Victor Young) in a delightful musical program. Helen Davis sang three songs to the accompaniment of Mr. Young at the piano: "The Tea Kettle," "Caterpillar," and "Billy Goat."

Mr. Young made a brief plea for music, recalling the many men in this country, who though busy with afafirs, were lovers of good music. Among them were George Washington, who was a good flute player; Thomas Jefferson, one of the best violinists of his day; and Benjamin Franklin, who was a keen critic of music and invented two musical instruments. In the present day, Mr. Young mentioned Woodrow Wilson, General Dawes, and Thomas A. Edison as lovers of music.

"Edison concentrates on music as much as on his other interests," said Mr. Young. "Once I played for him six hours without stopping."

Mr. Young concluded the program with a piano medley of old songs, selections on the Ampico, and two folk songs written by him.

MARRIED.

PROBST-JOHNSON.

Miss Thelma Johnson, daughter of Mr. and Mrs. M. T. Johnson, 1673 North Monroe street, and Harold Probst were married in the home of the bride Sunday afternoon by Rev. Wilbert Dowson of the Grace Methodist church. The ceremony was performed in the presence of about fifteen relatives and friends of the couple.

Mrs. Probst has been employed as a bookkeeper at the Singer Sewing Machine company. Mr. Probst is employed at Muellers.

They will make their home in Decatur.

THEATERS BOOST RED CROSS DRIVE

Slides To Be Shown During Campaign This Month.

Every motion picture theater in this country is to be supplied with slides encouraging membership in the Red Cross. These slides will be used during the annual drive which opens Tuesday, Nov. 11. The Motion Picture Theaters of America pledged the unanimous support of the organization and its individual members to the cause at its annual convention.

The taking of memberships in Decatur will begin on that date, although there will be no actual drive for this purpose in the city. Memberships will be taken with pleasure and should be taken or sent to the Red Cross office in the Citizens National Bank building.

GENERAL FENG IN CONTROL OF CITY

Tientsin, Nov. 4—(P)—The cavalry of General Feng Yu Hsiang "Christian general" now in control of Peking entered this city at noon today after quelling slight resistance.

I. T. S. SLEEPER STARTS MONDAY

Goes to St. Louis Three Nights a Week.

LIMITEDS TO PEORIA

Three to Make Trip in Three Hours.

[illegible]

[illegible]

To Serve Supper.

[illegible]

Halloween Social

[illegible]

PAY-N-TAK-IT

FOOD CENTER

331-333 NORTH WATER STREET

Remember 'way back when mother baked a spice cake? OUR Betty Brown SPICE CAKES with heaps of raisins in 'em, will bring back fond memories. Special WEDNESDAYS 25c BAKERY DEPARTMENT

Just because home-grown fresh tomatoes are a thing of the past, you lovers of TOMATOES Need not do without. Buy Happy Hour Brand, whole red ripe tomatoes with the mango tang added Large Can ..... 28c GROCERY DEPARTMENT

What fruit is finer for salad than genuine Bartlett PEARS Under Scottish Chief Brand we offer an exceptionally choice quality at a very low price. Large Can ..... 37c GROCERY DEPARTMENT

Every kiddie and most grown-ups have a sweet tooth and always like PRESERVES as a spread for bread. A very special value is offered you in Highlawn Brand. 16 oz. jar - - 16c or 2 for 29c GROCERY DEPARTMENT

A new type food store on a new plan you're sure to like—everything you can possibly want in foods under one roof on one floor.

BAKERY GOODS FROM OUR OWN BAKERY — FRESH COFFEE FROM OUR OWN ROASTER

FRESH FRUITS and VEGETABLES OF SELECT QUALITY IN GREAT VARIETY

FRESH MEATS of only the best quality always — GROCERIES of money back guaranteed quality

AND THE NAME PAY-N-TAK-IT means just what it says—pay and take it—and you'll find money saving prices in every department—Come here first.

New Crop Santa Clara PRUNES, lb. .... 9c — Genuine Red River Ohio POTATOES peck 19c

9c BORDEN'S Tall Can — CARNATION MILK — PET Baby Can 4½c

Riders Class A RED BEANS .... 8c — Del Monte Sliced PINEAPPLE ... 24c

15c for 2 LARGE LOAVES — MOTHER'S BREAD — LARGE LOAVES 2 for 15c

Choice Hand Picked NAVY BEANS 3 Lbs. -- 21c — Best Grade Pure CANE SUGAR 10 Lbs. - 82c

Pound 43c ALL KINDS — CREAMERY BUTTER — ALL KINDS Pound 43c

OAK CREST BRAND COUNTRY GENTLEMAN CORN, can .... 21c — HIGHLAWN BRAND SIFTED EARLY JUNE PEAS, Can 19c

CUSTOMERS, WHO FOR YEARS HAVE USED OUR Bogota Brand COFFEE tell us it has no equal at the price. There's a reason—it's blended right and Fresh Roasted Daily. Pound - - - - 50c COFFEE DEPARTMENT

Fine, Juicy, California, Sweet, Navel ORANGES Nature's Healthiest Fruit Extra Special Doz. - 24c FRUIT DEPARTMENT

Old or young; just prettily plump or thin; you will enjoy our COOKIES FIVE VARIETIES: LEMON—SUGAR—COCOANUT—SCOTCH—RAISIN—STRAIGHT OR ASSORTED Doz. - 15c BAKERY DEPARTMENT

Genuine Red River Ohio POTATOES Fancy Quality in Height NEW TWO BUSHEL BAGS Bag $1.49

There's just as much difference between FRESH GROUND PEANUT BUTTER and the factory packed variety as between country butter and Oleo Full Pound ..... 35c COFFEE DEPARTMENT

NEWSPAPERARCHIVE®

STOCK PRICES GAIN GROUND

New York, Nov. 5 — Stock prices bounded upward at the opening of today's market in reflection of the impressive Republican victory in yesterday's election. The first sale was a block of one thousand shares of Bethlehem at 42, up one point. Net gains of a point or more on initial sales also were recorded by General Electric, General Motors and Texas and Pacific.

Montgomery Ward and American Radiator broke through their previous high prices for the year.

REALIZING SALES.

Realizing sales made their appearance in the industrial group before the end of the first hour, U. S Steel, General Electric and some of the other standard shares losing their early gains. Rails however, showed consistent strength.

New 1924 highs were recorded by Missouri Pacific prefered and Wabash preferred A. The foreign exchange market opened quiet and steady.

CHICAGO LIVE STOCK STRONG

Chicago. Nov. 5—CATTLE—Receipts 15,000; better grades yearlings steady to strong; best $13.00; few loads $12.00@12.60, fat she stock active, strong, canners $3.00@3.25, bulls active; steady; bulk vealers to packers $9.00@9.50.

SHEEP—Receipts 14,000, fat lambs steady; undertone strong: bulk fat natives and comebacks $13.75@14.00; outsiders $14.15@14.25; choice rangers $13.85; sheep steady; fat ewes $5.00@6.75; feeding lambs 25c higher, bulk $13.50@14.00.

HOGS—Receipts 21,000; slow; underweights 25@50c higher, bulk 250 to 325 pounds $9.85@10.16; majority 160@225 pounds $8.50@9.75; strong weight slaughter pigs $7.00@7.50; packing sows $8.75@9.00; heavy hogs $9.65@10.15; mediums $9.20@10.15; lights $8.50@9.75; light lights $6.50@$8.50; packing hogs smooth $8.85@9.10; rough $8.50@8.85; slaughter pigs 6.50@7.75.

PRICE CURRENT.

Chicago, Nov. 5—Price Current "While no shortage wheat apparent at present due to large movement from farms to terminals, wold's statistical position appears very strong. Quality Canadian crop not near as good as last year over 50 per cent of the arrivals at Winnipeg grading 3 northern or lower. This poor wheat is accumulating rapidly at the head of the lakes, while the number one northern is being moved out rapidly. Hog slaughtering west ended Nov. 1 week, estimated, 711,000 vs. 672,000 last week and 8—5,000 last year."

GRAIN PRICES CLIMB HIGHER

Chicago, Nov. 5.—All grain scored upturns in price today as soon as the market opened. Wheat displayed particular buoyancy jumping 1⅛c to 2¾c in the first transactions. Unexpected advances yesterday at Liverpool and Winnipeg while exchanges in this country were closed on account of election had apparently much to do with the upturns here.

Initial quotations on wheat were at $1.42@½ for December and $1.47¼@1.48 May.

Corn sympathized with wheat starting at ⅝c to 1c advance, December $1.06@½ and later was but little below the opening top level.

In oats the first prices were half cent to 1c up, December 49½ and subsequently were still pointing higher.

Provisions lacked support.

Cleveland Live Stock.

Cleveland, Nov. 5—(Bower & Bower report)—HOGS—Receipts, 4,000; generally 25 cents higher; pigs $7.50.

CATTLE—Receipts, 500; market slow and dull.

SHEEP AND LAMBS—Receipts, 1,500; choice lambs, $13.00 to $13.75.

CALVES—Receipts. 300; choice calves $12.00 to $12.50

Chicago Produce.

Chicago, Nov. 5—BUTTER—Eggs unchanged.

POTATOES—Dull; Minnesota and North Dakota sack Red River Ohio's 95c@$1.05; South Dakota sacked early Ohio's 80c@ ...c. bulk, 70@80c, bulk round whites, 75c; Minnesota and Wisconsin sacked round whites, 65@85c; Wisconsin bulk round whites 75@90c.

POULTRY—Alive higher: fowls, 16@21c; springs, 23c; roosters, 16c; turkeys, 28c.

East St. Louis Live Stock.

East St. Louis, Nov. 5—HOGS—Receipts 11,000, top heavy hogs unchanged, packing sows $8.75@8.85.

CATTLE—Receipts, 5,000; beef steers, yearlings and heifers dull; cows $3.75@4.50; canners, $2.40@2.65; top light vealers $10.00.

SHEEP—Receipts, 1,000; steady to strong; few fat lambs $13.25@13.50 to packers, sheep steady; bulk fat ewes, $5.00@6.00.

DEEDS RECORDED

R. B. Uhl to Carrie C. Amber, lots 1, 2, 3 and 4, block 1, H. H. Wise's third addition to Blue Mound; $5,500

Frank Torrence to Rebecca Torrence, part of lot 11, block 1, Fairview Place; $1.

New York Cotton.

New York, Nov. 5—COTTON FUTURES—Opened firm: December $23.08; January $23.23; March $23.50; May $23.75; July $23.41.

Kansas City Livestock.

Kansas City, No. 4—CATTLE—Receipts 8,000; most steers, 15c higher; top yearlings $11,00, bulk fed steers, $8.00@9.75; cows and heifers, $3.75@6.50; top veals $10.00.

HOGS—Receipts 5,000; shipper market uneven; 10@25c higher; top $9.60; part loads; packer market slow; steady to strong; top $9.40; bulk sales, $8.75@9.45; packing sows $8.25@9.00.

SHEEP—Lambs 15@25c higher; range offerings $14.10; clipper, $11.85; sheep, 10@15c higher, dange ewes, $7.25.

OUT OUR WAY

By Williams

WHEN THERE'S SAFETY IN NUMBERS.

NO CHANGE IN QUOTATIONS

Local market quotations were unchanged Tuesday.

Grain.	
No. 2 hard wheat, old or new	$1.23
Oats, new white	.41
Old corn, No. 3 white, shelled	.92
Old corn, No. 3 yellow, shelled	.92
New corn, No. 4	.80
Live Stock.	
Choice young hogs, 175@200	$ 9.60@$ 9.75
Choice young hogs, 200@250	9.25@ 9.75
Heavy sows	7.00@ 7.50
Choice cows 800 to 1000 lbs.	3.00@ 3.50
Choice steers, 760-800 lbs.	6.50@ 7.00
Medium steers 700@900 lbs.	5.00@ 6.00
Choice heifers 700 to 805 lbs	0.00@ 6.50
Good heifers, 700-800 lbs.	5.00@ 5.50
Mediums cows, 800-1000 lbs.	2.50@ 2.75
Cutters	2.00@ 3.00
Bulls	3.00@ 4.00
Spring lambs	9.00@ 10.00
Veal calves	6.00@ 8.00
Canners	1.00@ 2.00
Butter and Eggs.	
Eggs, No. 1 (not washed) dozen	.55
Eggs, No. 2 dozen	.30
Shipping butter	.16
Butter fat, f. o. b. Decatur	.37
Poultry.	
Hens, over 4½ pounds	.20
Hens, under 4½ pounds	.17
Smooth springs, over 4½ pounds	.22
Smooth springs, under 4 pounds	.16
Leghorn hens	.11
Leghorn and black springs	.11
Old roosters	.09
Geese	.08
Ducks	.12
Live pigeons, dozen	.75
Hides.	
Green	.07
Cured beef No. 1	.08
Calf skin, 8 to 15 lbs.	.0[illegible]
Horse hides	3 [illegible]

WALL STREET IS QUICK TO MOVE UP THE SCALE

Trade Sees Heavy Volume of Early Selling.

New York, Nov. 5.—Wall street's first reaction to the presidential election returns was a sharp upturn in stock prices on an unusually heavy volume of trading.

Total sales in the first 15 minutes exceeded 100,000 shares with approximately one score issues selling a point or more above Monday's close.

Democratic Mistakes Aid To Coolidge

(Continued from Page One.)

That cause of anger could not be assauged by any act of Davis whatever. That inability to forgive the failure to nominate Smith remained alive until election day, and was the chief reason that made it impossible for Davis to carry the north and east.

What I have said may seem to lay excessive emphasis on the inability of Smith's friends to forgive the Democratic party for failing to nominate their favorite. It was equally true, of course, and equally hurtful to Davis, that many of McAdo's friends and followers could not forgive the party for failing to nominate McAdoo. Tens of thousands of McAdoo's followers in the west went frankly over to LaFollette, and some of the McAdoo leaders, without actually going over to LaFollette, failed to have any spontaneous desire, or make any hearty effort, for the success of Davis.

WAS WHIPSAWED.

By these two actions, the nomination of Bryan and the naming of the Klan, Davis seemed to loan first one way and then the other. He was whipsawed both ways.

OTHER REASONS.

There were, of course, many other reasons for Davis' defeat. The fact of LaFollette's candidacy was one. At the time LaFollette's candidacy began, the Democrats saw it as a division in the Republican party, and thought of it as making their own success certain. But during the last week of the campaign the Democrats knew that both the purpose and the effect of LaFollettes candidacy was more hurtful to the Democrats than to the Republicans.

There was also the feeling that Coolidge would bring prosperity. There was the outstanding cause of the widespread public confidence in Coolidge. There was the immense superiority of the Republican organization in funds and other forms of effectiveness. But these and several other of the causes of Davis' defeat must await more detailed treatment in ampler space.

* * *

The name of Bryan had come to be hateful to fully half the delegates and to fully half the Democrat voters in the country. They thought of one Bryan brother or the other as being identified with McAdoo, with opposition to Governor Smith, with opposition to nameing the Klan, with opposition even to nominating Davis, and with opposition to the "Wet" cause that was dear to the hearts of most of the delegates from the north and east. This being so, the nomination of Bryan was an instant damper.

WAS NOT NEUTRAL.

Davis as the candidate for president might have been regarded as a neutral and might have succeeded in getting the Democratic party loyally together. But Davis plus Brwan was not regarded as enutral. Davis plus Bryan was regarded as leaning toward one of the factions. To take Bryan as vice president was the first step toward getting involved in the angry rancors of the fight in the convention. Also, of course, the nomination of a Bryan gave a chill to conservative Democrats, for reasons running back twenty-eight years. Nevertheless, during the first few weeks following the convention Davis seemed to make some progress toward achieving unity in the party and getting a harmonious organization perfected. It was just about this time, however, that Davis made the speech in which he named the Klan. That action was promptly interpreted in turn as a reference by Davis to the northern and eastern big city wing of the party. This faction in its anger had exalted the mere act of saying the three words "Ku Klux Klan" into a kind of fetich of hate. "Name it" had been a slogan in the convention quarrel. It was a meticulous but never the less passionate insistence "on just three yords," as William Jennings Bryan put it.

WAS FOUGHT OUT.

The resolution to mention the Klan by name had been fought out in the convention and had ended, by a close vote, in a decision not to name it. By every rule of expediency, Davis ought to have left that quarrel at exactly the status at which the convention itself had left it. But Davis, by his New Jersey speech, reopened the record of the convention, and by that action reopened the pandora box of strife. Davis' denunciation of religious intolerance was one that no serene or thoughtful person could possibly take exception to. But the background and atmosphere was most hurtful.

The Democrats of the south and west took it that this course had been pressed upon Davis by the New York and New Jersey leaders and interpreted Davis' speech as an acquiescence to pressure. In their excess of suspicion they said to each other that Davis had identified himself with the New York crowd.

THEIR FEARS.

They said that if Davis would defer to a demand from the New York crowd before the election, he might be expected to defer to them if he were president. From that day onward it was impossible to bring the warring leaders of the two factions into harmony. Every time the effort was made by Davis' friends to bring the opposing leaders together, nothing resulted except flying sparks or anger.

Davis' hope of success necessarily had to depend on a united party. And the possibility of bringing that unity about which would have been difficult under any circumstances was made impossible by what may have been not more than the entirely worthy impulse with which Davis mentioned the Klan "by name."

State Senatorial.

Chicago, Nov. 5—State Senatorial. Second District, complete: George Van Lent, Republican, 11,301; J. P. Leahy, Democrat, 8,314.

Fourth, complete—Robert W. Schulze, Republican, 14,923. Frank McDermott, Democrat, 19,095.

Third District, 68 out of 99 precincts—A. H. Roberts Republican, 17,092; Sidney H. Seelo, Democrat, 5,069.

Sixth District, 135 precincts out of 177—J. J. Barber, Republican, 30,861; Joseph Weber, Democrat, 14,161.

Eighth District, 44 out of 96 precincts—R. B. Swift, Republican, 14,400; C. J. Wightman, Democrat, 2,625.

Tenth District, 40 out of 104 precincts—H. S. Hicks, Republican, 7,337; C. W. Baker, Independent, 3,944.

Twelfth District, 19 out of 90 precincts—J. L. Meyer, Republican, 3,700; Louis Homerich, 1,304 Democrat.

Fourteenth District, 10 out of 86 precincts—H. E. Kessinger, Republican, 3,240; J. A. Logan, Democrat, 562.

Sixteenth District, 10 out of 89 precincts—S. E. Lantz, Republican, 1,260; C. Haase, Democrat, 639.

Eighteenth District, 71 out of 121 precincts—John Dailey, Republican, 6,509, J. E. Dempsey, Democrat, 3,423.

Twentieth District, 12 out of 95 precincts—R. R. Meents, Republican, 2,193; Ben Alpiner, Democrat, 335.

Twenty-second District, 8 out of 116—M. B. Bailey, Republican, 1,032; K. B. Rowland, Democrat, 501.

Twenty-fourth District, 25 out of 95—H. M. Dunlap, Republican, 3,640; C. J. Mulliken, Democrat, 2,591.

Twenty-sixth District, 47 out of 99—Florence Bohrer, Republican, 9,497; G. E. Dooley, 5,097.

Twenty-eighth district—37 out 101 precincts—J. L. Deck, Republican, 9,053; C. J. Tucker, Democrat, 5,923.

Thirtieth District, 88 out of 115 precincts—J. F. Wilkins, Republican, 6,506; Ben Smith, Democrat, 5,151.

Thirty-second District, 21 out of 88 precincts—J. S. Brown, Republican, 4,321; Arthur Taylor, Democrat, 2,680.

Thirty-fourth District, 28 out of 93 precincts—John Hamilton, Republican, 4,055; Robert Howard, Democrat, 3,045.

Thirty-sixth District, 41 out of 123 precincts—W. S. [illegible], Republican, 4,907; C. R. McNay, Democrat, 4,283.

Thirty-eighth District, 28 out of 184 precincts—A. S. Cuthbertson, Republican, 3,856; J. B. Vaughan, Democrat, 3,341.

Fortieth District, 7 out of 101 precinct—J. H. Forrester, Republican, 861; A. L. Yantis, Democrat, 1,013.

Forty-second district, 12 out of 107 precincts—E. D. Telford, Republican, 1,547; G. I. Danks, Democrat, 1,518.

Forty-fourth District, 24 out of 115 precincts—Harry Wilson, Republican, 4,112; W. L. Perry, Democrat, 2,043.

*Forty-sixth District—No returns.

Forty-eighth District three out of 114 precincts—N. E. Smith, Republican, 206; L. W. Emmons, Democrat, 277.

Fiftieth District, 8 out of 184 precincts—W. J. Sneed, Republican, 3,058; R. E. Jacobs, Democrat, 1,300.

Peoria Live Stock.

Peoria, Ill., Nov. 4—HOGS—Receipts, 25@40c higher; top $10.15; lights, $8.75@10.00; mediums, $9.85@10.15; heavies, $10.00@10.15; packers, $8.00@9.00.

CATTLE—Nominal; 25c higher; calf top $9.50.

With jam

Uneeda Bakers

SERVE this delicious shortbread with jam at tea time—or any time. It's a treat for jaded palates.

LORNA DOONE SHORTBREAD

In packages or by the pound at grocers'

NATIONAL BISCUIT COMPANY "Uneeda Bakers"

SELECTED INVESTMENTS FOR YOUR NOVEMBER FUNDS

The securities listed below, which we recommend for investment, are offered subject to prior sale and change in price. We will gladly furnish full description of any issues upon request.

ORDERS MAY BE TELEGRAPHED OR TELEPHONED AT OUR EXPENSE

CORPORATION BONDS

Amount	Security	Rate	Due	*Price	Yield%
	Leader Iron Works	7%	Serial	100	7.
15,200	Bellefontaine Bridge & Steel Co., Bellefontaine, O., 1st Mort.	7%	1933	100	7.
1,000	Continental Motors Corp, 1st Mtg. S. F.	6½%	1939	95.50	7.
24,600	E. B. Estes & Sons, New York, 1st Mtg.	7%	1928-42	100	7.
78,000	Gilmer Company, Philadelphia, Pa., 1st Mtg.	7%	1934	100	7.
4,000	Hudson Valley Coke & Products Corp., 1st Mtg. S. F.	7%	1939	97¾	7.25
48,300	Imperial Electric Co., Akron, O., 1st Mtg.	7%	1928-37	100	7.
32,700	Jefferson-Union Co., Boston, Mass., 1st Mtg.	7%	1933	100	7.
190,000	Superior Bond & Mtg. Co., Cleveland, 1st Coll. Tr. Series C	7%	1926-34	100	7.
	Continental Gas and Electric Co.	6½%	1964	99	6.55
	Ohio Public Service Co.	5%	1954	89	5.78

*Accrued Interest To Be Added

REAL ESTATE BONDS

Amount	Security	Rate	Due	*Price	Yield%
28,400	Del Prado Co., Cleveland, 1st Mtg. Leasehold	7%	1926-32	100	7.
17,600	Estates & Investment Co., Cleveland, 1st Mtg. Leasehold	7%	1931-36	100	7.
30,000	Euclid-E. 21st Co., Cleveland, 1st Mtg. Leasehold	7%	1931-36	100	7.
2,500	Euclid-Wymore Realty Co., Cleveland, 1st Mtg. Leasehold	7%	1934	100	7.
5,000	Halle Bros. Realty Co., Cleveland, 1st Mtg. Leasehold	6%	1940-44	100	6.
15,400	Kennard Bldg. Co., Cleveland, 1st Mtg. Leasehold	7%	1934	100	7.
2,000	Liberty Bldg. Co., Cleveland, 1st Mtg. Leasehold	7%	1932	100	7.
15,400	Morse Bldg. Co., Cleveland, 1st Mtg. Leasehold	6½%	1929-34	100	6.50
41,200	Walnut-12th Realty Co., Cleveland, 1st Mtg. Leasehold	7%	1934-36	100	7.

*Accrued Interest To Be Added

ILLINOIS STANDARD TRUST CO.

Investment Bonds

Main 1250 — 114 North Water St.

The Decatur Review

SIX AFTERNOONS—SUNDAY MORNING

Review Publishing Co.

National Representatives: CONE, HUNTON & WOODMAN, INC. New York, Chicago, Detroit, Atlanta, Kansas City, St. Louis, Los Angeles, San Francisco

Subscription Rates

By Review Carriers: 15c a Week

By Mail—In Illinois:	Out of Illinois:
1 Yr.—$5.00	1 Yr.—$8.00
6 Mo.—2.75	6 Mo.—4.25
3 Mo.—1.50	3 Mo.—2.25
1 Mo.—.65	1 Mo.—.75
1 Wk.—.15	1 Wk.—.20

Member Audit Bureau of Circulations

THE REVIEW IS A MEMBER OF THE ASSOCIATED PRESS which is exclusively entitled to the use for re-publication of all news dispatches credited to it or not otherwise credited in this paper and also the local news published herein. All rights of re-publication of special dispatches herein are also reserved.

Local Notices

Dr. Steele will be in his office hereafter from 11 a. m. to 12 m., as well as from 2 to 4:30 p. m. 319 and 320 Standard Life building.

PUBLIC DANCE.

Modern Woodman Hall, 155½ W. Main, Hrs. 8:30 to 11:30. Thursday evening. Adm. 50c. Harvey Cox and his 7 piece orchestra.

SQUARE DANCE TONIGHT.

Vic and Fritz Hall 8:30 to 11:30.

BOWLING

WABASH LEAGUE.

LIMITED.

Player—	1st.	2nd.	3rd.	Tot.	Ave.
Romanus	135	122	179	436	145
Brock	158	112	147	447	149
Ramsey	145	110	138	402	134
Lukey	140	148	152	440	147
Crinigan	162	160	156	475	150
Totals	740	691	772	2203	

LOCALS.

Player—	1st.	2nd.	3rd.	Tot.	Ave.
McCarthy	154	162	136	452	151
Stratman	153	152	122	427	142
Carmody	151	164	155	470	157
Shepanski	166	161	165	492	164
Larrick	181	198	150	529	176
Handicap	7	7	7		
Totals	812	844	735	2370	

High individual score—Ed Larrick, 198; high individual average, Ed Larrick, 176.

RED BALLS.

Player—	1st.	2nd.	3rd.	Tot.	Ave.
Swille, (B)	150	150	150	450	150
Clark	133	153	128	414	138
Foran	85	160	160	411	137
Sheehan	126	114	147	387	129
Alderson	160	163	158	481	160
Handicap	5	5	5		
Totals	659	751	745	2142	

GREEN BALLS.

Player—	1st.	2nd.	3rd.	Tot.	Ave.
Dooley	237	122	169	528	176
Head	136	127	125	388	129
McKinley	139	121	150	410	140
Dotson	166	151	159	476	159
Augustine	140	154	126	420	140
Totals	818	675	738	2231	

High individual score—Jim Dooley, 237; high individual average, Jim Dooley, 176.

HIGH BALLS.

Player—	1st.	2nd.	3rd.	Tot.	Ave.
Hass	169	154	109	432	164
Hill	183	153	130	466	155
Slade	143	166	171	480	160
Litz	144	123	148	415	138
Boss	164	156	112	432	144
Totals	803	752	730	2285	

EXTRAS.

Player—	1st.	2nd.	3rd.	Tot.	Ave.
Wastel (B)	150	150	150	450	150
Bartley	92	146	132	370	123
Heller	146	113	127	386	129
Kisch	176	164	177	517	172
Stringham	176	169	157	502	167
Handicap	31	31	31		
Totals	771	773	774	2225	

High individual score—Percy Hill, 183; high individual average, F. V. Kisch, 172.

MANIFESTS.

Player—	1st	2nd.	3rd	Tot	Ave
Lentz	194	141	169	504	168
Walker	115	121	134	370	123
Jacobs	129	147	131	407	136
Righter	159	150	171	480	160
Bray	187	171	157	515	172
Totals	784	730	762	2276	

DRAGS.

Player—	1st	2nd.	3rd	Tot	Ave
Cahill (B)	150	150	150	450	150
Burwell	146	104	151	401	134
Renner	91	94	147	332	111
V. Walker	153	166	163	482	161
Cannon	179	174	147	500	167
Handicap	18	18	18		
Totals	737	706	776	2205	

High individual score—Harold Lentz, 194; high individual average, Art Bray, 172.

STARS.

Player—	1st.	2nd.	3rd.	Tot.	Ave.
A. Walters	144	133	141	421	140
Blind	150	150	150	450	150
C. Hill	217	216	167	600	200
Blind	150	150	150	450	150
F. Jendry	226	169	211	606	203
Totals	887	818	823	2530	

Player—	1st	2nd	3rd.	Tot	Ave
G. Mallnofski	199	114	237	550	187
G. Blankenburg	175	144	150	469	150
Wm. Maleske	190	214	179	583	194
Her. Koshinski	122	132	156	410	137
A. Augustine	193	157	168	510	170
Totals	881	761	800	2522	

High individual score—G. Mallnofski, 237; high individual average, F. Jendry, 203.

Next game scheduled—Giants vs. Foot Specials, Tuesday Nov. 4, 8 p. m.

SPEEDBOYS.

Player—	1st.	2nd.	3rd.	Tot.	Ave.
E. Hork	149	158	149	456	152
E. Scharein	148	138	152	438	146
W. Koslowski	157	180	108	445	148
A. Baginski	195	200	159	554	185
D. Coover	203	194	149	546	182
Totals	852	870	815	2537	

Player—	1st.	2nd.	3rd.	Tot.	Ave
C. Jendry	144	146	183	460	154
C. Koshinski	213	146	192	561	187
H. Schwalbe	149	120	106	360	122
A. Robazek	153	204	150	507	169
Blind	150	150	150	450	150
Totals	800	766	781	2347	

High individual score—K. Koshinski, 213; high individual average, K. Koshinski, 187.

Classified Advertising

...indexed, Standard ... popularised for quick reference which brings best results.

All ads are restricted to their proper classification and to the regular Review type styles.

RATES

PER LINE EACH INSERTION

	Charge	Cash
1 day, per line	12c	11c
3 days, per line each day	10c	9c
7 days, per line each day	9c	8c
30 days, per line each day	8c	7c

The above cash rates apply only on payments made on or within six days after the first insertion of the ad.

Orders for irregular insertion will be charged for by the one time rate.

Count six average words to the line.

No ad accepted for less than 24c.

The Review reserves the right to edit all advertising.

The Review will not be responsible for more than one incorrect insertion in three columns.

CLOSING TIME

Classified ads will be accepted until 11 o'clock noon for week editions and until 10 p. m. Saturday for the Sunday edition.

Call MAIN 531 for an experienced Ad Taker who will assist in writing ads.

CLASSIFICATIONS

The following classifications headings appear in The Review's Classified Section in the numerical order here given, closely allied classifications being grouped together.

The individual advertisements are arranged under these headings in alphabetical order for quick reference.

ANNOUNCEMENTS.

1—Deaths—Funeral Notices.
2—Cards of Thanks.
3—In Memoriam.
4—Flowers, Mourning Goods.
5—Funeral Directors.
6—Monuments Cemetery Lots.
7—Personals.
8—Religious and Social Events.
9—Societies and Lodges.
10—Strayed Lost, Found

AUTOMOBILES.

A—Automobile Agencies.
11—Automobiles for Sale.
12—Auto Trucks For Sale
13—Auto Accessories Tires Parts.
14—Garages—Autos for Hire.
15—Motorcycles and Bicycles.
16—Repairing—Service Stations.
16A—Automobile Painting.
17—Wanted, Automotive

BUSINESS SERVICE.

18—Business Service Offered.
19—Building—Contracting.
20—Cleaning Dyeing, Renovating.
21—Dressmaking—Millinery
21A—Hairdressing Massage Manicuring
22—Heating, Plumbing, Roofing.
23—Insurance and Surety Bonds.
24—Laundering.
25—Moving, Trucking, Storage.
26—Painting, Papering, Decorating.
27—Printing, Engraving, Binding.
28—Professional Services.
29—Repairing—Refinishing.
30—Tailoring and Pressing.
31—Wanted—Business Service.

EMPLOYMENT.

32—Help Wanted—Female.
33—Help Wanted—Male.
34—Help—Male and Female.
35—Solicitors, Canvassers, Agents.
36—Situations Wanted—Female.
37—Situations Wanted—Male.

FINANCIAL.

38—Business Opportunities.
39—Investments, Stocks Bonds.
40—Money To Loan, Mortgages.
41—Wanted—To Borrow.

INSTRUCTION.

42—Correspondence Courses.
43—Local Instruction Classes.
44—Musical, Dancing, Dramatic.
45—Private Instruction.
46—Wanted—Instruction.

LIVESTOCK.

47—Dogs, Cats, Other Pets.
48—Horses, Cattle, Vehicles.
49—Poultry and Supplies.
50—Wanted—Livestock.

MERCHANDISE.

51—Articles for Sale.
51A—Barter and Exchange.
52—Boats and Accessories.
53—Building Materials.
54—Business and Office Equipment.
55—Farm and Dairy Products.
55A—Farm Equipment
56—Fuel, Feed, Fertilizers.
57—Good Things to Eat
58—Home-made Things.
59—Household Goods
60—Jewelry, Watches Diamonds.
61—Machinery and Tools.
62—Musical Merchandise.
62A—Radio Equipment.
63—Seeds, Plants and Flowers.
64—Specials at the Stores.
65—Wearing Apparel.
66—Wanted—To Buy.

ROOMS AND BOARD.

67—Rooms with Board.
68—Rooms without Board.
69—Rooms for Housekeeping.
70—Vacation Places.
71—Where to Eat.
72—Where to Stop in Town.
73—Wanted—Rooms or Board.

REAL ESTATE FOR RENT.

74—Apartments and Flats.
75—Business Places for Rent.
76—Farms and Land For Rent.
76A—Garage For Rent.
77—Houses for Rent.
78—Offices and Desk Room.
79—Resort, Lake Frontage For Rent.
80—Suburban For Rent.
81A—For Rent.
81B—Wanted—To Rent.

REAL ESTATE FOR SALE.

R—Brokers in Real Estate.
82—Business Property For Sale.
83—Farms and Land for Sale.
84—Houses for Sale.
85—Lots for Sale.
86—Resort, Lake Frontage For Sale.
87—Suburban for Sale.
88—To Exchange—Real Estate.
89—Wanted—Real Estate

AUCTIONS—LEGALS.

90—Auction Sales.
91—Legal Notices

ANNOUNCEMENTS

Personals 7

PUBLIC NOTICE—I will not be responsible for any debts contracted by any one other than myself. E. E. Wolsaski.

Strayed, Lost, Found. 10

BULL DOG—Brindle, lost 5 months old. White chest and hind feet. Call L. E. Kroher Grocery, Main 789.

POCKET BOOK—Containing $15 in bills lost at Kresges or between Kresges and 420 E. King. Reward, Mrs. F. H. Hale, Fairview 2412

POINTER DOG—Strayed or stolen white and slightly ticked, head liver and white, ears liver, and liver patch on shoulder. Reward. R. W. Snyder, Moweaqua.

TOY POODLE—Lost a week ago, 824 E. Wood. M. 3650.

AUTOMOBILES

Automobiles For Sale. 11

CADILLAC BARGAINS—

MARMON—Late 1923 sedan. This car came to us from the original owner and is in perfect condition, both mechanical and in appearance. Has had very little mileage. Here's an opportunity to possess an ideal car at a very nominal price.

OAKLAND COUPE—This is a good little car, offered very cheap.

MILBURN ELECTRIC—With rectifier for recharging batteries. An ideal car for city. Individual transportation at extremely low cost.

CADILLAC CO OF DECATUR

415-32 E. WILLIAM. MAIN 722

CHEVROLET SEDAN—1923, five passenger. A wonderful little closed car for economical transportation this winter, which your family will be tickled to death to own. $138 down, $31 per month. Tenney & Co. 138 W. William.

DODGE—Late model Dodges, in open and closed styles. At right prices. Guy Farre, Dodge Dealer, 121 N. Church. Main 131.

IT'S YOUR turn to turn Review classified offers into profits.

AUTOMOBILES

Automobiles For Sale. 11

ESSEX—Touring in fine shape good ... [illegible] 442 E. Monroe

ESSEX—5 passenger touring newly painted, new top, seat covers and many extras. Main 1867.

FORD BARGAINS—

TOURINGS—Four 1924 models; three 1923 models.

ROADSTERS—Two 1924 models; three 1923 models

COUPE 1924 model in splendid condition. Like new

SEDAN 1923 sedan. A good buy

SEE US FOR FORDS

J. G. STARR & SON

122 E. FRANKLIN ST. MAIN 575.

[illegible]

USED CARS

CHEVROLET 1924 coupe

CHEVROLET 1923 sedan

MAXWELL 1924 touring

OVERLAND 1923 touring

[illegible] AUTO SALES CO.

241 E. Wood MAIN 1863.

USED CARS—

1923—Hupmobile special touring

1920—Hupmobile touring

1921—Comet touring

1917—Reo touring

REWERTS AND EHLER

Fair and Square

341 E. Main St. Main [illegible]

[illegible]

GOOD USED CARS—

[illegible]

SEVERAL OTHERS to select from

[illegible]

REO MOTOR SALES BARGAINS

[illegible]

GRAY 1926 coupe run 5000 miles

CHEVROLET 1922 touring

[illegible]

MITCHELL 1921 touring

NATIONAL 1918 4 pass. coupe

BUICKS 1920 touring excellent condition

GARDNERS 1922 coupe 1921 touring

REO MOTOR SALES CO.

MAIN [illegible] [illegible] N. NORTH ST.

Auto Trucks For Sale. 12

DODGE TRUCK 1920 three fourths ton screened body [illegible]

LARGE TRUCK for heavy hauling. Standard make like new. Cheap [illegible] of easy payments. Call Main [illegible]

Auto Accessories. 13

[illegible]

NewspaperARCHIVE®

Let Classification 21A Be Your Guide To Reliable Beauty Shops

AUTOMOBILES

Auto Accessories. 13

PARTS—Because of a wreck on hard road will sell Maxwell parts, 1917 touring. Battery, generator, coil, top and engine, all good. 926 N. Water.

TIRES—Sacrificed 30x3, 30x3½, $5 All other sizes $4.50 Used Tire Store 233 E. Eldorado. Open 7 a. m. to 8 p. m.

BUSINESS SERVICE

Business Service Offered. 18

BOILERS—Pipes, furnace parts welded and repaired. Decatur Welding Co., 1217 East Eldorado. Main 6901.

FLUES POINTED—Carpenter work and brick work, reasonable. Fair. 2410.

RUGS—Made from your old ingrain carpets and carpet rags. Pfister Rug Works, 713 E Lincoln. Main 6878.

Building—Contracting. 19

CARPENTERING—We do general carpentering, roll roofing, shingling, right. Main 4688.

Cleaning, Dyeing, Renovating. 20

RUGS CLEANED, SHAMPOOED, SIZED—

OUR PROCESS—Removes all doubt as well as dirt. Try it.

MERIDITH CLEANING CO.

320-30 E. CERRO GORDO. MAIN 205-206

Hairdressing, Massage, Manicure 21A

BEAUTIFUL HAIR GOODS—Switches, transformations, and ear puffs. Mrs. Heller's Beauty Shop, 136 S. Water. Main 1643.

MARCELLING—50 cents. 592 South Jackson Call Fairview 2034.

PERMANENT WAVE—By Nestle Lanoil process, expertly done by graduate operator. Special price. Main 3393.

PRIVATE INSTRUCTION—In all branches of beauty culture. Call Main 1891.

Heating, Plumbing, Roofing. 22

HAVE YOUR FURNACE—And chimneys cleaned for the winter. Call Main 1829.

Insurance. 23

AUTO INSURANCE—I can insure your auto or truck for less than you now pay. See me for all kinds of fire insurance. T. S. Willhite, 318 Citizens Bank Bldg. Main 3662.

Laundering. 24

WASHINGS WANTED—At 1308 East Hickory street.

Moving, Trucking, Storage. 25

BIG VAN LOADS—$6.00; smaller jobs, $1.00 up. Trunks etc. 50c Estimates given on storage and packing. Main 840. 527 N. Union. Davis Storage Moving.

KENNARD TRANSFER—Baggage and moving Overland hauling a specialty. We'll save you money. Main 683.

MOVING—STORAGE—PACKING—

CALL PARKE

FOR CLEAN SERVICE

AT REASONABLE PRICES.

PHONE MAIN 55.

621 NORTH MAIN ST.

MOVING, STORAGE, PACKING—

VANS, TRUCKS, DRAYS—Local and long distance transfer.

STORAGE—Private rooms for household goods and pianos and trunks.

PACKING—Competent, careful packers of china, cut glass and household goods.

MERIDITH COMPANY

320-330 E. CERRO GORDO MAIN 205-206

Painting, Papering, Decorating. 26

PAINTING—We do repairing, roofing and painting. Lowest prices. Work guaranteed. Call us first. Main 2808.

PAPER CLEANING—Also painting, plaster patching and paper hanging Good references Call Adam Page. Main 511.

PAPERHANGING—By a practical man. T. A. Baker, 2075 N. Church. Main 2081.

PAPERHANGING—Wanted. First-class work. Call C. Dady. Main 2948.

Professional Services. 28

PRINCE DR A. E.—

Of Springfield, Ill., will see his eye, ear, nose and throat patients in Decatur the 1st and 3d Tuesdays of each month at Dr. Tobey's office, 550 Standard Life Bldg.

PRIVATE INVESTIGATIONS—In criminal and civil cases by competent operatives, strictly confidential. Phone Main 317, Merchants' Mutual Protective Assn. Rooms 4 and 5, Rattan Bldg.

Repairing, Refinishing. 29

CARPENTER WORK—Repairing, by contract or hour. Main 4878.

CLOCKS REPAIRED—At your home. All work guaranteed. Call Main 8371 or Main 1665.

FURNITURE REPAIRING—Or any other repairs about your home. Home Repair Shop, 216 E. Division. Fairview 1637.

PHONOGRAPHS, SEWING MACHINES—

And clocks, repaired by an expert. Mr. Hedburg is in charge of our repair department. All repair work guaranteed. Decatur Music Shop, 118 E. William, Main 1530.

NOW IS THE TIME—To have your flues and furnaces put in order for winter. Adam Page, Main 511

EMPLOYMENT

Help Wanted—Female. 32

DICTAPHONE OPERATOR—Experienced, wanted by large corporation. Must have references. Box 177, care Review.

STENOGRAPHER—Wanted by large corporation. Must be experienced and with good references. Box 176, care Review.

WAITRESSES—Girls wanted, to work as waitresses at Princess Confectionery. Main 805.

WOMAN—Wanted to work in lunch room, 348 N. Seventh.

Help Wanted—Male. 33

LINN & SCRUGGS FURNITURE DEPARTMENT, FIFTH FLOOR, WANTS FOUR YOUNG MEN OF HIGH CLASS SELLING ABILITY, WITH OR WITHOUT KNOWLEDGE OF FURNITURE.

YOUNG MAN—Wanted for assembly and machine work. Decatur Pump Co.

Help—Male or Female. 34

MEN AND WOMEN—Wanted to sell Life, Auto, Fire, Health and Accident insurance. County agents for every county in Illinois. E. L. Carter, Real Estate, Loans and Insurance, 138 North Franklin. Main 5226.

MIDDLE AGED MARRIED COUPLE—White, wanted to assist with housework and chores. Write, Mrs. Cree Kammerman, Forrest, Ill. P. O. Box 175.

EMPLOYMENT

Help—Male or Female. 34

YOUNG MEN OR WOMEN—For typewriting and office work, one studying part time in school may be considered. Also want an experienced stenographer for insurance office. Address Box 170, care Review.

Salesmen and Agents. 35

LIFE INSURANCE—Wanted, experienced life insurance salesman for central Illinois, to work with county agents. E. L. Carter, Real Estate, Loans and Insurance, 138 North Franklin. Main 5226.

2 YOUNG MEN—Wanted at once, Splendid opening for hustlers, None others need apply. See D. A. Lindblad, 4th floor, Linn & Scruggs, between 8.30 and 10 a. m. or 4 30 and 5:30 p. m.

Situations Wanted—Female. 36

HOUSEWORK—Wanted, by experienced girl. Fairview 1512.

YOUNG LADY—Desires position in doctor's office, Can give best of reference. Address Box 169 care Review.

FINANCIAL

Business Opportunities. 38

BARBER SHOP—2 chairs, downtown. Very reasonable. Cheap rent. Cash or terms. Address Box 174, care Review.

BUSINESS BUILDINGS—And business propositions, bought, sold and exchanged, Negotiations confidential. C. A. Burks, 115½ E. William St

GROCERIES—6 grocery stores, 3 restaurants, 4 meat markets, confectionery, Campbell, 202 Citizens Bldg Main 3270

GROCERY STORE—And meat market on one of the best street in Decatur, Good fixtures Well stocked. Dodge truck included. Now doing about 80% cash business. Owner leaving town on account of illness Call M. E. Harvell, Main 3720

SMALL GROCERY—Sales running about $100 a day, in factory and resident district, Sale must be cash. Address Box 172, care Review.

STORE—Small grocery. Doing good business Sickness. Address Box 173, care Review

Money to Loan. 40

CITY PROPERTY—See us for loans on city property Good mortgages for sale. Schoenle & O'Mara. Phone Main 2208. 123 E Main street.

LEGAL RATE LOANS—On vacant lots, autos, furniture, farm equipment, etc. Walt Garver & Son, 718 Gushard Bldg.

MONEY IN A HURRY—

LOANED QUICKLY—And quietly to people keeping house; no indorsers, no embarrassing inquiries; interest at lawful rate for just actual time you keep the money. Call or phone Main 370.

FIDELITY LOAN CO.

315 Citizens Bank Bldg. 248 N Water Under State Banking Supervision.

REAL ESTATE LOANS—ALL KINDS OF INSURANCE, JOHNSON & BOBB, 127 E. PRAIRIE ST.

INSTRUCTION

Local Instruction Classes. 43

BARBERING—Taught quickly. Moler graduates always busy, Big pay. Write Moler Barber College, 105 S. Wells, Chicago.

BEAUTY CULTURE—Taught quickly. Positions open everywhere. Big salaries paid, Write Moler College, 105 S. Wells, Chicago

LIVE STOCK

Dogs, Cats, Pets. 47

BEAGLE HOUND—Thoroughly broke rabbit dog. Sell cheap. 1068 N. Monroe.

POLICE DOGS—2 German Police pups, 5 months old Pedigreed, eligible to register. Blood strain, Strongheart type. Inquire 1572 N. Main after 5 p. m. Sunday.

PUPPIES—Pure white Collie puppies. Reasonable, D R Culberson Pana Ill.

MERCHANDISE

Articles For Sale. 51

BABY CARIAGE—In good condition, gondola style, $10. 2120 N. Charles.

BOOKS—Good reading, cheap Fiction, history, Boy Scout and children's books. 5, 10, 15 and 25 cents. Call Main 5379.

DIRT FOR SALE—Call Fairview 1367.

FLOUR SACKS—Good 98 lb. 80c doz. 506 Central Ave.

WAGON—Extra good heavy spring wagon. John Gehm. Macon Ill

Boats and Accessories. 52

BOATS—All descriptions, $20 up. Paschal Boat Landing, Front Nelson Park

Building Materials. 53

GRAVEL—Best bank run gravel in Macon County T. G. Terneus Main 6521

Business and Office Equipment. 54

IMITATION TYPEWRITER LETTERS—We have the facilities for producing any style and quantity desired We will gladly show samples and quote prices. Prompt delivery. Wilder & Wilder, 129 N. Main St.

NATIONAL CASH REGISTER—Latest model, half price, 614 E. Eldorado.

OFFICE FIXTURE—Solid oak partition with cashier's window, door, etc. 15' long, Made by Walrus Co. Cheap if taken at once, Pahmeyer Cigar Factory, 437 N. Broadway, Main 1166.

TYPEWRITERS—Royal distributors. All standard makes, factory rebuilt typewriters Expert repair service. Call Decatur Typewriter Service Co. Main 1737

Fuel, Feed. Fertilizers. 56

COAL—E. Kentucky block coal, $8 25. Riverton lump, $6.25. Decatur Fuel Co. Main 1670 Main 1329.

COAL—Macon Co. and Niantic coal, $6 25 delivered, $5.25 at car, Prompt delivery. Square Deal Coal and Feed Co. 628 N. Main, Main 4159.

COAL—Sherlite, heating and lasting qualities unexcelled, Also E. Ky. block, none better, J J. Shutt, Main 3168.

COAL—Springfield, Lincoln, Eastern Kentucky lump, Corley and Son. Main 1382

POLAR CLINKERLESS COAL—ECONOMY CONSIDERED, THE MOST SATISFACTORY COAL. ALSO DECATUR MINED COAL AND FURNACE OIL. PHONE MAIN 1024.

Good Things To Eat. 57

APPLES—$1 per bushel, Ryder, 1800 W. Grand, County 910 ring 4.

Household Goods. 59

BEDS—Good iron beds, $4 up, Heating stoves from $10 up. We buy furniture. 744 E. Eldorado. Main 1679.

BUFFET—$20. Round table, $15. Both golden oak. Apply 1242½ E. Eldorado.

BOSS WASHING MACHINE—And wringer, set of work harness, 946 W. Marietta.

COOK TABLES—White enamel, porcelain top, $6.95. Heating stoves, new and slightly used, priced to sell. P. O. Greer, 625 N. Water, Main 4349.

DAVENPORT—Golden oak, leather davenport bed, $20.00. 715 Cushing Ave. Main 3949.

DAVENPORT—Tapestry, white kitchen cabinet, sanitary couch, folding screen and ironing board. All good condition. Bargain, Main 7065.

DAVENPORT—$10, gas range for sale. 905 W. Marietta St.

DINING ROOM SUITE—Fumed oak, table, chairs, buffet, bed room, suite, bed and dresser. Apply 235 N. Sixth. Hours 9 to 5.

MERCHANDISE

Household Goods. 59

DINING TABLE—Library table and 2 rockers. Fairview 187. 1101 S. Illinois.

FEATHER MATTRESSES—Made from your feather beds. Right prices. Decatur Mattress Factory, 1025 N. Water St. Main 1636.

FURNITURE—Upholstered, for sale. Inquire 2325 E. Cerro Gordo, or Main 2413.

MIRROR—23x45. Pool table 32x38, Singer sewing machine, like new; small stand, drum, Edison cabinet size phonograph, 19 records, library table, 2084 N. Church.

PIANO BOXES—$2.00 up. Large wall case, rakes, shovels, 50c; stove boards; we rent out stoves, beds, tables, chairs, We take furniture in on moving, Main 348. Davis Storage Co. 527 N. Union St.

RUG—9x12, brown axminster, Very good condition, Fair. 939.

SINGER—7 drawer, dust proof, drop head sewing machine, Bargain; Main 1503.

STOVES—Get our prices on new and used stoves before you buy, We sell on terms. Eldorado Furniture House, 653 E. Eldorado.

STOVE—New, Peerless laundry stove, Special this week. $6.50. E. Carter Rose, 535 N. Water.

WASHER—Meadow's safety electric power washer, Priced very reasonable. May be seen at 132 W. William, Main 1232.

CALL MAIN 3657—Before you sell your furniture rugs, oil stoves, heaters and ranges. We pay cash. Globe Furniture Co., 825 North Water.

ELITE FURNITURE STORE—We pay cash for your used furniture and stoves, We repair all kinds of stoves. 802 N. Water. Main 601.

UNREDEEMED STORAGE FURNITURE—

DAVENETTE SUITE—Three piece, for $50.00.

LEATHER COUCHES—$7.00 each,

SANITARY COUCHES—$4.50 each.

KITCHEN CABINETS—$8.00 each.

DINING CHAIRS—$1.00 and up.

CHINA CABINETS—$12.00 and up.

SEWING MACHINES—$5.00 up.

LARGE OFFICE DESK—$30.

GROCERY SCALES—$9.

4-ROOM OUTFIT—Come in and see our splendid four-room outfit—a bargain, consisting of bed, spring, new mattress, cook stove, kitchen table dining table, 6 chairs, dresser, 2 rockers, library table and 3 rugs, all for $123.00. A small payment down is sufficient,

MERIDITH STORAGE AND FURNITURE COMPANY.

320 EAST CERRO GORDO, MAIN 205.

Jewelry and Watches. 60

DIAMONDS AND WATCHES—Unredeemed diamonds, watches and jewelry at unusual bargains. A small deposit will hold any article until Christmas, Friedlander's. 134 Merchant St.

Musical Instruments. 62

KIMBALL PIANO—In plain mahogany case. A real value. Emerson Piano House, 143 N. Main St Main 315.

PHONOGRAPHS—A beautiful machine, in walnut case, that is guaranteed to give perfect satisfaction. This machine and ten records $95. Easy terms. Fourth Floor. Music Department, Linn & Scruggs.

PHONOGRAPH—Edison, oak case with a library of records, $99 Decatur Music Shop, 118 E William Street. Main 1550.

PIANOS—We have some unusual values in used pianos from $65 up. It will pay you to see them. Emerson Piano House, 143 E Main St Main 315.

PIANOS—PIANOS—The largest stock of used pianos to select from in Decatur, Our prices and terms are guaranteed to please you. Visit our music department before you select a piano. Gushard's.

PLAYER PIANOS—

Two good used players at an exceptionally low price, Bench, scarf, cabinet and 20 rolls of music Convenient terms. Music Dept. 4th floor, Linn & Scruggs.

VIOLIN—Cost $75, with case and bow, slightly used, a bargain at $40, also violins at $15 00 and $10.00. Used mandolin, $4.00. The Decatur Music Shop, 118 E. William Street, Main 1550.

GUSHARD'S USED PIANOS—Are guaranteed. See them before you buy

Wearing Apparel. 65

COATS—2 ladies' coats, size 40, Reasonable. 1161 S Illinois Fair. 187.

Wanted—To Buy. 66

GUNS—Bring us your old guns, regardless of make or kind We will pay highest cash for any kind. Wm. Rosenberg, 125 S Water.

OLD NEWSPAPERS—Wanted, In bundles weighing not less than 25 pounds, We will pay 70c a hundred pounds for same. Deliver to our shipping department. Mueller Co.

WE PAY CASH—For furniture, rugs, refrigerators, stoves. Perry's Furniture Store, 825 E. Eldorado. Main 2547 .

ROOMS AND BOARD

Rooms With Board. 67

MARIETTA ST., W., 419—Two boarders wanted, $7.50 per week. On car line.

WILLIAM ST., E., 1675—Room and board in private family of 2. Man and wife preferred, Fairview 2017.

Rooms Without Board. 68

BRUNSWICK HOTEL—Rooms with hot and cold water, Special weekly rates.

EDWARD ST., N., 1575—Furnished room. Modern, on car line, to employed persons, Main 3254.

ELDORADO ST., W., 415—Large room, strictly modern, city heat.

GRAND AVE., W., 217—Very attractive room, excellent board, in good private home.

JOHNSON AVE., E., 124—Modern sleeping room in private family, Fairview 467.

MACON ST., W., 824—Large modern furnished room, downstairs, Gentlemen preferred, Main 6408.

MAIN ST., N., 520—Dandy well furnished sleeping room in modern home, ½ block from P. O. and library, Main 7046.

MAIN ST., N., 1323—Large well heated room, downstairs, Furnished or unfurnished.

MAIN ST., W., 600—Modern front room. Hot water. Men only.

MONROE, N., 448—Modern sleeping room, close in, on bus line, F. 1036.

NORTH ST., E., 912—Sleeping room in modern home Main 4268.

NORTH ST., W., 252—Furnished front room, modern. Main 2439.

NORTH ST., W., 703—Modern rooms. Private home. Main 6631.

ST. JAMES HOTEL—Rooms with hot and cold water. Special weekly rates.

WATER ST., N., 1596—Modern sleeping room. Sleeping porch. On car line.

WILLIAM ST., W., 448—Modern, furnished sleeping room. Main 3292.

WILLIAM ST., W., 703—Large modern room for 1 or 2 Bus line, Main 4306.

WOOD ST., W., 267—Close in. 2 pleasant well furnished rooms. Bath adjoining, In modern private home. Gentleman, Fairview 2431.

Rooms for Housekeeping. 69

CENTER ST., E., 528—2 unfurnished rooms. Ground floor, private entrance.

CHURCH ST., N., 461—Large modern furnished room, on ground floor.

All for Satisfaction—and Satisfaction for All

Don't think of The Review's A-B-C Classified Section as a medium of benefit to but one group of people.

It satisfies everybody!

With its well-regulated columns brought to the very last degree of scientific and systematic efficiency—it benefits, in equal measure, the working man, the professional man, the business executive, the housekeeper—and so on.

And classified service also is equally beneficial to both the advertiser and the answerer.

It is simplicity itself to understand why this is so. You have something I want—and I have something you want. We swap. We both profit.

We're both satisfied.

And that's what classified advertising service is—all for satisfaction and satisfaction for all.

THE REVIEW'S CLASSIFIED ADS
ALWAYS THE SAME—IN SERVICE
ALWAYS DIFFERENT—IN OPPORTUNITY

ROOMS AND BOARD

Rooms for Housekeeping. 69

DECATUR ST., W., 740—2 beautiful furnished rooms with private entrance on bus line, Fairview 60.

EDWARD ST., N., 1862—2 large well furnished rooms, in modern home, Private entrance. On car line, Main 1638.

MAIN ST., N., 740—2 modern furnished rooms, private entrance.

MAIN ST., W., 303—Modern furnished housekeeping rooms, also sleeping rooms.

MAIN ST. W. 345—Modern furnished housekeeping room, Main 1705.

MAIN ST., W., 1150—2 or 3 modern furnished rooms, Garage, Fairview 457.

MORGAN ST., N., 1005—2 nicely furnished light housekeeping rooms, light and heat furnished, $5 50 per week.

NORTH ST., W., 235—2 clean modern housekeeping rooms.

NORTH ST, W. 271—3 rooms downstairs, unfurnished, sink in kitchen. Adults.

NORTH ST., W., 320—2 modern furnished rooms, city heat,

PACKARD ST., W., 845—Cozy apartment for two; well furnished room and kitchenette. $6 week, Main 4445.

PRAIRIE AVE., E, 1037—2 modern furnished rooms, Main 4272.

WATER ST., N., 1305—2 rooms, modern home. Furnished or unfurnished, Fair. 2145.

BUSINESS DISTRICT—2 modern rooms, furnished, Private entrance, City heat. Call Fairview 825.

CLOSE IN—Well furnished bedroom, living room, kitchen. Steam heat, garage. Private entrance, Fair. 2121.

EAST PART—2 unfurnished rooms, nearly modern, lights furnished. On bus line and paved street $20. Fair. 492.

REAL ESTATE FOR RENT

Apartments and Flats. 74

MOELLER BLDG.—2-room steam heated apartment Geo. Moeller, Jr. Main 2748.

NORTH ST., E., 906—2 three-room apartments, not modern, $15 per month, Fairview 70.

PRAIRIE AVE., W., 445—6-room apartment, Strictly modern, unfurnished, City Heat, Sleeping porch, garage, Fair, 286.

ST. LOUIS AVE., 1052—6-room modern apartment, Inquire 1019 W. Macon,

WATER ST., N., 1390—Modern 3-room unfurnished apartment, sleeping porch. Heat, lights, gas furnished. 3 closets.

WEST END—Modern well furnished kitchenette apartment, redecorated, Fair 959.

WOOD ST., W.—New 6-room apartment oil heat, every convenience. Garage. Delightful neighborhood, Main 498.

APARTMENT—Newly finished 5-room modern apartment, Heat furnished. Convenient to town and street car. Reasonable rent, Adults. Main 5289.

APARTMENT—3 large front rooms and kitchenette, nicely furnished, Private entrance, Steam heat, lights, gas and water, Telephone and garbage service, $30 per month, Call Louise Clark, Fairview 1291.

APARTMENTS—Two strictly modern apartments; newly completed. Apply 541 Wabash avenue. Main 1364.

CLOSE IN—Nicely furnished, four-room, modern apartment; ground floor; good location; references. Main 1550.

FLAT—3-room flat, Modern, steam heat, bathroom, complete Inquire Val H. Chronister, 823 N. Broadway.

WEST END—4-room modern furnished private apartment. Main 4788.

Business Places For Rent. 75

MAIN ST., N., 215—Fine dry basement room, good for storage of anything. Independent entrance, Phone Main 2024.

MAIN ST., N., 340—Business room, formerly occupied by the Gately Clothing Co., size 22x84. Suitable for retail business, Will lease for five years. See Geo. Moeller Jr., 228 Citizens Bank Bldg., or 157 McClelland Ave.

WATER ST., N., 225—Second floor, over Saltz Bros, Well suited for professional or real estate offices, City heat, water, lights, toilet. Inquire at Saltz Bros.

25-ROOM HOTEL—For lease, See owner, 1715 N. College Main 4252 or Main 4349.

STORE ROOM—528 N. Water, Steam heat, Room 60x120, 250 E. William, 3-story brick building, 502 E. William C. H. Pierce & Son Main 138.

Garages For Rent. 76A

GARAGE—Heated garage, 345 W. Prairie, Main 791.

Houses For Rent. 77

CHARLES ST., N., 2008—5-room house. Call 928 N. Edward, Main 5157.

CLAY ST., E., 1729—5-room house, good condition. Apply 1353 S. Maffit.

CONDIT, E., 769—5-room partly modern cottage, Call 1059 N. Clinton.

DECATUR, W., 1277—Six-room, modern house; garage; bus line, County 967—12.

ELDORADO ST., E, 2449—8-room new modern bungalow, $40, 3 blocks from Staley's.

GRAND AVE., E., 248—5-room modern cottage. Inquire 252 E. Grand.

MACON ST., W., 871—6-room modern cottage, with garage, Main 3588.

MACON ST. W. 1200 BLOCK—8-room modern house, C. H. Pierce and Son. Main 138.

MAFFIT ST. S., 1305—6-room house, water and lights, Fair, 2321.

MAFFIT S., 1310—5-room cottage, city water, electric lights. Call Main 253.

MAIN ST., E., 426—11-room house, modern, suitable for roomers. Fairview 70.

MAIN ST., E., 2073—4-room modern house, $30. Call Main 3814.

MAIN ST., N., 2155—5-room modern bungalow, full lot, garage, $45 per month. Decatur Real Estate Co, 717 Gushard Bldg, Main 963.

MARIETTA ST., E., 582—Six-room modern bungalow, built-in features, Hot water heat.

MORGAN ST, N., 1717—6 rooms, modern. Garage, Immediate possession, Fair, 268.

MUELLER AVE., 1150—Five-room, partly modern bungalow. Apply 431 North Water or Main 4478.

SPANGLER HEIGHTS ADDITION—Cottage. Apply 720 Greenwood Ave.

REAL ESTATE FOR RENT

Houses For Rent. 77

UNION ST., N., 1275—FURNISHED NEW 6-ROOM MODERN BUNGALOW. FAIRVIEW 1269.

WILLIAM ST., E., 1805—Six-room modern house; garage. Inquire 1781 East William.

WILLIAM ST., E., 2471—4-room cottage. Call Main 2377.

FOR RENT—7-room modern house. or will sell on monthly payments, Citizens National Bank.

NEAR ROOSEVELT SCHOOL—10-room, part modern residence, Main 2464.

NEAR STALEY'S—5-room house, Apply 2405 E. Eldorado.

NORTH SIDE—5-room nearly new, modern bungalow, Excellent condition. With garage. Call Harry Cannon. Main 3214

Offices and Desk Room. 78

OFFICE TO RENT—Desk space, stenographer and telephone service, Ground floor location. Call Main 3720 for appointment.

Suburban For Rent. 80

SUBURBAN FARMS—For rent, Phone Main 4781.

4-ROOM HOUSE—With 6 2-3 acres, set in fruit Apply 2505 E. Prairie

Wanted—To Rent. 81B

APARTMENT—Wanted, Four or five rooms, modern unfurnished by Dec. 1st. Downtown district. Phone Fairview 2610.

REAL ESTATE FOR SALE

Brokers in Real Estate. R

WRIGHT, W. G.— Real Estate Dealer. Large or small properties. Cash or terms Farms for sale or exchange 416 Millikin Bldg., Main 980.

Business Property. 82

BUSINESS LOCATION—A fine business location, 172 ft. on Wabash R. R. for a wholesale house, lumber yard, junk or the finest location in the city for a coal yard. All ready and income property, See H. A. Britton, Main 1112.

Farms and Land For Sale. 83

430 ACRES—Vandalia river bottom land, inside of drainage that does not overflow, for income property This farm recently inherited by present owner and not mortgaged, B B. Burns, Realtor, 156 So. Water St, Fairview 664.

12 ACRES—Stock and grain farm, located in Moultrie County, within 2½ miles of market, good two story 7-room residence, good horse barn, new cattle barn, corn crib with concrete floors, hog house, silo, stock scales, small tenant house. Will exchange this farm for good income property or smaller farm, Price $125 per acre, subject to a first mortgage loan of $17,000, which has a long time to run, W. A. DeBruler, Bethany, Ill.

Houses For Sale. 84

AVERY ST., E., 2100—$300 down, balance in easy monthly payments, buys a brand new 5-room modern bungalow, hardwood floors, many convenient built-in features Full lot, Here is a rare chance to get an attractive little home in a good neighborhood on the very lowest of terms, Call Geo. Moeller, Jr., Main 2740 or Fairview 180.

BROADWAY, N.—7 rooms, part modern On car line, $3,400, $400 down. W. E Gregg. Main 336.

CANTRELL ST., E —Nearly new 5-room modern bungalow, Rooms all nicely decorated, Two bedrooms, Complete bathroom, full basement, On large corner lot. $5,850, $850 down, Decatur Real Estate Co. 717 Gushard Bldg, Main 963.

CHURCH ST., N, 1930—5-room modern bungalow. Full lot, garage $4,700. $1,000 down, W. E. Gregg, Main 336.

COLLEGE ST., N., 1600—Six rooms, modern; two-car garage; full lot; price, $5,000; terms, Main 381 or 3686.

COLLEGE ST., N., 1760—Six rooms, modern; price, $4,850; terms. Main 381 or 3686.

CUSHING ST., WEST—Brand new 5-room bungalow. Double floors, Part modern. Full lot. Price $2,900. Terms, $300 down and $25 month, E. Droblsch, Jr., 110 Merchant St. Main 2047.

EDWARD ST., N.—6-room modern house with oak floors, for $4,850, $1,000 cash and monthly payments. See this, it's a good home. W. F. Pickle, 146 E. Main St. Main 1622.

ELDORADO ST., W.—5-room modern cottage, All large well decorated rooms. Two large bedrooms, with sleeping porch adjoining, Full concrete basement with garage, $3,800, $1,000 down. Decatur Real Estate Co, 717 Gushard Bldg, Main 963

ELM ST.—Fine 5 rooms, nearly new, modern bungalow, $6,650, Terms W. R. Schroeder, Main 48 or Fairview 2937.

GULICK AVE., N.—6-room house, newly painted, partly modern, Good outbuildings, Close to car line, Terms to suit, Apply 344 E. North, Main 3207, between 8 and 5:30, or 311 Central Ave.

HICKORY ST., E., 1715—New 4-room house, Electric lights, Garage, $1,000.

LAWRENCE ST., E.—6 rooms and bath. Thoroughly modern, XXth Century furnace, New garage, 2 lots, South front, $3,200, $500 down, $35 per month, Call Main 4181.

LEAFLAND AVE , E., 602—Modern 4-room cottage, lot 40x75. Will sell on liberal terms, Call owner, Main 1034 or Fair. 1832.

MAIN ST., E.—On paved street, 5-room modern cottage. All large well decorated rooms. Full concrete basement, Full lot with garage, $3,000, Half cash. Decatur Real Estate Co. 717 Gushard Bldg. Main 963.

MAIN ST., N.—5-room modern bungalow. Will take 2 lots as down payment. W. E. Gregg, Main 336.

MAIN ST. W.—8 rooms modern hardwood floors full lot and garage, Frank L. Clark 419 W. Wood Fairview 1949.

PRAIRIE AVE., E.—4-room house, on 3 lots, $2,500. Will take car as first payment, Call 2373 E. North.

UNION ST., N.—700 block, 5 rooms and bath, and fireplace, on 1st floor, 4 rooms and fireplace on 2nd, $4,250, $750 down. Rent upper floor and make $35 monthly payments. C. M. Campbell, 202 Citizens Bldg. Main 3270.

REAL ESTATE FOR SALE

Houses For Sale. 84

PRAIRIE, 2500 BLK., E.—4-room part modern, On terms Might consider Ford car as part pay. Owner, Main 1687.

WATER ST., N.—7 rooms, nice home, $6,500, 8 rooms, modern, $7,000, $1,500 down, Central Ave. 8 rooms, modern $5,750; $1,000 down, J. T. Pierce, 133 E Prairie, Main 6852.

WILLIAM ST., E.—Eight rooms, modern $700 down, $50 monthly. Splendid for roomers. Hazenfield & Holt, 211 North Main. Main 1100.

WILLIAM ST., WEST—2000 block, extra well built 5-room cottage; built-in features. Double garage. A fine location. Reasonably priced. Call James C. Lyon Main 6409.

WOOD ST., E.—Beautifully located on paved street. Brand new and ready to move into, snappy 5-room modern bungalow, oak floors and every built-in feature, full lot. Price $5 200. $500 down This will sell. Main 387.

BUNGALOW—Modern, built-in features, paved street, full lot, garage. Main 1705.

BUNGALOW—With 3-car garage. Southeast. A real bargain at $3,850. Main 408

CLOSE IN—Seven rooms, all modern except heat, 4 large bedrooms, Full lot with garage. $3,800. $500 down, Decatur Real Estate Co. 717 Gushard Bldg. Main 963.

CLOSE TO ST. MARY'S—5-room modern bungalow, large rooms, well decorated French doors, Full concrete basement. Full lot with garage. $4,850. $500 down, Decatur Real Estate Co. 717 Gushard Bldg Main 963.

CORNER DIVISION AND UNION ST.—5-room and bath with oak floors and trim on first floor; large sleeping room on second, Garage, Room for another house. Katherine Sams, owner 1588 N. Union.

CONVERT YOUR RENT RECEIPTS—Into C. M. Campbell's E. Z. payment homes. Main 3270.

C. M. CAMPBELL'S—Fine west side homes will help you decide, Main 3270.

EAST—Fine bungalow, Hardwood floors Built-in cabinets. South front. Full lot. Main 498.

EAST SIDE—5-room modern house, oak floors and large corner lot. Good location. Worth $4,800 and will sell for $4,000, with $500 cash. W. F. Pickle, 146 E. Main St. Main 1022.

EAST SIDE—Close in; five rooms, modern; $1,000 down; $35; $4,600 Hazenfield & Holt, 211 North Main. Main 1100

FINE BUNGALOW—Hardwood floors Full lot. Good north end location, Will sell at cost, $500 will handle, Act quick Main 456.

FIVE-ROOM BUNGALOW—Fine 5-room home Full lot. All modern, Northwest, $500 down payments. Main 456.

HOUSES—4, 5, 6, 7 and 8-room houses Some modern, some part modern, Priced from $2,500, to $14,000 I have a house full of houses H. A. Britton, Main 1112

NORTHEAST—Nicely located and street paving paid, newly decorated, 4-room all modern cottage, with hardwood floors, Grab this before it is sold, $300 down. Main 887.

NORTHEAST—4-room modern bungalow, full lot, new garage, $300 down. Easy terms Main 1275.

NORTH EAST PART—7-room house, part modern, on full corner lot, $2,300, $500 down, Decatur Real Estate Co. 717 Gushard Bldg. Main 963.

NORTHWEST—A new 4-room house $2,800, $300 cash, Balance $25 per month. Full lot H. A. Britton, Main 1112

NORTHWEST—Attractive modern 5-room bungalow, Breakfast nook, garage, concrete drive, Call owner Fairview 2158

NORTHWEST—Good 5-room home Priced reasonable for quick sale. Full lot. South front Easy terms, Main 498.

NORTHWEST—4 rooms with lights, plenty room for another house. $100 down payment, Buy as rent, C. M. Campbell, Main 3270.

NORTHWEST PART—Modern 8-room house, in A-1 shape. Large living room, 4 airy bedrooms Well heated, well lighted, well built, 2 barns, Concrete driveway, Lots 102x150. Good fruit trees, May sell off 3 lots and make money $8 500 See this property, M. E. Harvell, 318 N. Main St. Main 3720.

NORTH WEST PART—New 5-room modern bungalow. Has large rooms, Hardwood floors, Built-in features. Full concrete basement Full lot $5,200. Decatur Real Estate Co, 717 Gushard Bldg Main 963.

NORTH PART—On corner lot Street paved both ways 4-room cottage, all modern Hardwood floors, Large rooms All well decorated, Full concrete basement. New furnace, $4 000, $500 down Decatur Reale Estate Co. 717 Gushard Bldg Main 963.

NOW FINISHING—Seven new homes, Will take vacant lots as part pay. Main 3270

SOUTH PART—5 rooms, modern, Will sell or exchange for larger house. H. A. Britton Main 1112,

THINKING OF BUILDING A HOME?—We will help finance it. Jos. Lukey & Son Main 6454 or Main 6333.

WEST END—Seven rooms modern; $500 down; $40 monthly; $4.500. Hazenfield & Holt, 211 North Main. Main 1100.

WEST PART—6 rooms, all modern, $5 000 Also 7 rooms in Riverside, Partly modern, good condition Will take vacant lot as part payment, $3,000. Main 4850.

WEST SIDE—Exclusive location new 5-room modern bungalow, long living room, Hardwood floors. Fireplace flanked with built-in bookcases, A cozy kitchen and many built-in cabinets, Breakfast room adjoining, Full concrete basement, full lot with garage. Going at a bargain, Decatur Real Estate Co. 717 Gushard Bldg Main 963.

WEST SIDE—Modern 7-room bungalow. Large living room. Fireplace, Dining room 13x14. Gray enamel trim in kitchen, Breakfast nook, 4 airy bedrooms, XXth Century furnace, Two-car garage, Corner lot Paving paid, Priced to sell quickly, M. E. Harvell, Main 3720.

5 ROOMS—Modern, good location. Will exchange equity for a good lot. Main 1112.

25 NEW BUNGALOWS—Modern, west and north Improved land, 1 to 320 acres, Money to loan. A. C. Allen Main 427.

$200 DOWN—Good bungalow on full lot, Balance like rent. Main 456.

Lots For Sale. 85

BUILDING LOTS—Have some good buys in lots, on North side, $25 down and $10 monthly, Stringer & Workman, Main 4951.

LOTS—In all parts of the city. Payments as low as $10 down and $5 per month. Edw. T Condon, the lot specialist, 626 Standard Life Bldg Phones, Residence Main 6590, office 1564.

LOTS—Some choice building lots in north and west parts, Real buys, ½ cash, Call Zimmerman & Pistolius, Main 6984.

POWERS EIGHTH ADDITION—Lot 50x152, $175, Harry Mundwiler. Main 2082.

Suburban For Sale. 87

1 ACRE—A new 5-room bungalow, Will take vacant lot. C. M. Campbell, 202 Citizens Bldg, Main 3270.

5 ACRE TRACT—Very desirably located on N. Water St. hard road, close in If you want a nice five acre tract close to Decatur, in fine community, See this. Call Main 2544.

Real Estate For Exchange. 88

BUNGALOW—New 5 rooms, modern, for large house, Campbell, Main 3270.

FOR EXCHANGE—6-room modern house, full lot. Will exchange for small improved suburban, Main 1275.

WAYNE CO., INDIANA—Well improved Wayne County Indiana farm to exchange for farm in Rio Grande Valley, Texas, B. B. Burns, Realtor, 156 So. Water St. Fairview 664.

EXCHANGE YOUR VACANT LOTS—For a new 5-room bungalow. C. M. Campbell, Main 3270.

Wanted—Real Estate. 89

HOMES WANTED—If your property is for sale and the price is right, we can sell it for you quickly, List with us now, Decatur Real Estate Co. 717 Gushard Bldg. Main 963.

REAL ESTATE FOR SALE

Wanted—Real Estate. 89

LOT—Want to buy a west side lot, close in, on city heat. Main 3270.

LIST YOUR HOME—With C. M. Campbell 202 Citizens Bldg, Main 3270.

AUCTIONS—LEGALS

Legal Notices. 91

ALL PERSONS having claims against the estate of Louise M. Wedel, deceased are notified and requested to attend for the purpose of adjustment thereof the January 1925 term of the County Court of Macon County, Illinois, fixed upon therefor

Dated October 27 1924

KATHERINE M WEDEL Administrator

C W Smith, Attorney

ADMINISTRATOR'S NOTICE.

All persons having claims against the estate of Fred Nofman deceased, are notified and requested to attend the January A. D 1925 Probate Term of the County Court of Macon County Illinois for the purpose of having the same adjusted,

Dated this 1st day of November 1924

THE MILLIKIN TRUST COMPANY

Conservator, Administering with Will Annexed

NOTICE OF FIRST MEETING OF CREDITORS

In the District Court of the United States for the Southern District of Illinois, Southern Division

In the matter of Jacob M Rober Bankrupt, In Bankruptcy No 209

To the creditors of Jacob M Rober of Decatur, in the County of Macon and District and Division aforesaid, a bankrupt,

Notice is hereby given that on the 31st day of October, A. D 1924 the said Jacob M. Rober was duly adjudicated a bankrupt, and that the first meeting of his creditors will be held at the County Court Room in the County Court House in the City of Decatur, County of Macon and State of Illinois, on the 15th day of November, A. D 1924 at 3 00 o'clock in the afternoon, at which time the said creditors may attend prove their claims appoint a trustee, examine the bankrupt and transact such other business as may properly come before said meeting

GEORGE K FOSTER,
M M MORRISSEY,
Referees in Bankruptcy

Dated at Bloomington, Illinois November 1 1924

MASTER IN CHANCERY'S SALE OF REAL ESTATE

State of Illinois Macon County ss

In the Circuit Court To the May Term A D, 1924

William L. Clapp complainant vs Jacob F. Gardner, Mabel [illegible] et al, defendants, Chancery No 27575 Foreclosure

Public notice is hereby given that in pursuance of a decree of the Circuit Court of Macon County Illinois entered in the above entitled cause on the 3rd day of July A. D 1924 at the May Term A D 1924 of said Court I, John W. Evans Master in Chancery of said Court, will on Wednesday November 26th, 1924 at the hour of two o'clock p. m., at the north door of the Court House, on East Wood street in the city of Decatur in said county, offer for sale and sell at public vendue to the highest and best bidder according to law and as provided in said decree ordered the real estate in said decree ordered to be sold and described as follows to-wit

Lot five (5) in R. F. Kincaid's addition of outlots to the City of Decatur situated in the County of Macon and State of Illinois

Said sale to be upon the following terms Cash in hand on day of sale

Dated at Decatur Illinois this 27th day of October, A D 1924

JOHN W. EVANS
Master in Chancery
Macon County, Illinois

Alexander McIntosh
Complainant's Solicitor

MASTER IN CHANCERY'S SALE OF REAL ESTATE

State of Illinois, Macon County ss

In the Circuit Court To the May Term, A D 1924,

John E Freeman complainant vs William R Turpin Laura H Turpin and H E Kinney Grain Company defendants Chancery No 27545 Foreclosure

Public notice is hereby given that in pursuance of a decree of the Circuit Court of Macon County, Illinois entered in the above entitled cause on the 18th day of June A D 1924 at the May Term, A D 1924 of said Court I John W Evans Master in Chancery of said Court will on Wednesday November 26th 1924, at the hour of two o'clock p. m. at the north door of the Court House on East Wood street in the city of Decatur in said county offer for sale and sell at public vendue to the highest and best bidder according to law and as provided in said decree ordered the real estate in said decree ordered to be sold and described as follows to-wit

The life estate of William R. Turpin in and to that part of the west half of the southeast quarter of Section 36 Township 16 North Range 2 East of the 3rd P M lying south of the Illinois Central Railroad right of way [illegible] beginning at the northwest corner of Section 6 Township 15 north Range [illegible] of the 3rd P M, thence south [illegible] chains and [illegible] links, thence east [illegible] chains and 85 links thence north [illegible] chains and 68 links more or less to the right of way of the Illinois Central Railroad thence north westerly [illegible] said right of way to the intersection with the north line of said section 6, thence west to the place of beginning except commencing [illegible] and 85 links south of the [illegible] corner of said northwest quarter thence east 1 chain and 50 links thence south 2 chains and 94 links thence west 1 chain and 50 links thence north 2 chains and 94 links to the place of beginning also all our interest in [illegible] part of the northwest quarter of section 6 Township 15 north Range 3 east of the 3rd P M lying north of said Illinois Central Railroad situated in the County of Macon and State of Illinois.

Said sale to be upon the following terms: Cash in hand on day of sale

Dated at Decatur, Illinois this 27th day of October A D 1924

JOHN W EVANS
Master in Chancery
Macon County Illinois

Vail, Pogue & Allen
Complainant's Solicitors

CLASSIFIED DISPLAY

REAL ESTATE FOR SALE.

Corner First and Moore

3-room house with cement [illegible] chine and building 24x48 House furnished. Electric lights, water bath Stable for 4 horses Garage for 3 cars On 2 lots 94x125 Small down payment or trade for suburban Will take clear lot as down payment

SIXTH ST - 4-room brick house $[illegible] down

NEAR RIVERSIDE CAR And school 5-room house, Terms to suit buyer

E. L. Carter

138 N. Franklin Main 5226

Farm Land

80 ACRES—In Piatt Co just one mile and a half north of La Place Best of black land, Unimproved Must sell at once.

80 ACRES—Near Cisco A fairly well improved farm.

120 ACRES—Good black land just west of Bement Fair improvements

Godwin & Goddard Realtors

Over West Drug Store Main 454

Two Good Homes On E. Prairie Avenue

7 ROOMS—Modern house, Almost new garage Paving paid

6 ROOMS—Modern in every particular. Both of these homes are close in and are worth the money $[illegible] will handle either See us at once about these houses as they will sell quickly

Godwin & Goddard Realtors

Over West Drug Store Main 454

CLASSIFIED DISPLAY

REAL ESTATE FOR SALE.

[illegible]

Dickerson & Cloney

[illegible]

BARGAINS!

[illegible]

Cobb & Odor, Realtors

[illegible]

Home Seekers Guide

[illegible]

Decatur Real Estate Co.

[illegible]

Home Bargains

[illegible]

Stringer & Workman

[illegible]

CHOICE LISTINGS

[illegible]

B. B. Burns, Realtor

City Property and Farm Land

In Most Any Location For Sale or Exchange

C. O. DEAKINS

518 Standard Life Building

Main 459

W. Wood St

[illegible]

Call Owner, Main 4231

F. M. Tarr, Realtor

[illegible]

CHOICE WEST SIDE RESIDENCES

[illegible]

C. N. GORHAM & SON

[illegible]

Main 456 Main 466

NEWSPAPERARCHIVE® NEWSPAPERARCHIVE®

MOTOR CLUBS TO JOIN THE A. A. A.

No Other Alternative Is Left.

Most downstate motor clubs in Illinois will sever their connections with the Illinois state association and join the A. A. A. There is nothing else to do, no other alternative. The A. A. A. and the N. M. A. have merged or rather the A. A. A. has swallowed the N. M. A., but it has barred motor clubs affiliated with the N. M. A. or affiliated with associations that were connected with the N. M. A. Such was the Illinois state association.

MUST QUIT STATE ASSOC'N.

The Decatur Motor Club has stayed out of it through loyalty to the state association. The state association has stayed out of it through loyalty to the component clubs. Now they have reached the parting of the ways. If the individual clubs would become members of a national association they must quit the state association. This will destroy the association, but there is no other way out of it.

The Decatur club has appointed a committee with authority to act in this matter. They have thirty days in which to make up their minds. However, they have only one thing to make up their minds to do and that is to sever their connection with the state association and join the national association.

DOG POUND SITE NOT LOCATED

Find One Selected Is on I. C. Ground.

After some discussion in the city council meeting Monday regarding the location of the new dog-pound which commissioner Pitner announced he was ready to construct and after the council had somewhat reluctantly agreed that the spot picked out for its location was the only one available at present, but was far from satisfactory, commissioner Pitner ran into further complications Tuesday when he discovered that the much-debated site is on the Illinois Central right of way.

He has communicated with the I. C. on the matter and was told that an engineer for the road would visit the spot Wednesday and look over the situation. It is expected that the I. C. will grant permission to build on its property, since several other structures extend onto its land at that point.

JOHN T. STIFF BURIED MONDAY

Services At Baptist Church in Hndsboro.

Hindsboro, Nov. 4—The funeral services for John Stiff, whose dead body was found Sunday evening after eleven months' disappearance, were held at 2 o'clock Monday afternoon at the First Baptist church in Hindsboro. Rev. J. A. Modelin officiated. Burial was made in the Van Veorhis cemetery west of the Stiff home, and a short distance north of Hindsboro.

John T. Stiff, son of Wilson S. and Arabella Stiff, both deceased, was born in Morgan township, in Coles county, Ill., on May 1, 1883. He resided in that county and in Sargent township in Douglas county practically all his life. On Dec. 24, 1902, he was united in marriage to Miss Minnie Frantz, at her home near Bushton. Three children, all of whom survive, were born. They are Miss Irma Stiff and Lloyd and Orville Stiff, at home. Three brothers, W. Shan Stiff of Charleston, Frank Stiff of Charleston, and W. R. Stiff, of Webster City, Minn., and three sisters, Mrs. R. N. Rankin of Bushton, Mrs. T. Harrell of Greenup, and Mrs Linnie McGregor of Merkle, Ind., also survive. His mother, Mrs. Arabelle Stiff, passed away on November 23, 1923, just a few weeks previous to the time he was drowned. His father died about twenty years ago.

NEARLY DROWNED AS BABY.

Mr. Stiff, when but two years of age, came near losing his life by drowning, when playing with a bucket and rope at a well on the farm on which they then resided, which was near Bushton. He held to the rope, and in some manner the bucket fell into the deep well, taking him down. His mother, hearing his scream, ran to the well, and with the rope she let herself down to the surface of the water, where she held him safely until assistance arrived. For many days Mrs. Stiff was unable to use her hands because of the severe burns she received in letting herself down the well.

FRENCH DEPUTIES SUPPORT HERRIOT

Paris, Nov. 4—(AP)—The chamber of deputies today gave Premier Herriot a vote of confidence 410 to 170, when, upon reconvening of parliament, he demanded the indefinite postponement of interpellations, the chief of which was criticism of the government for renewing the Morgan loan to aid France in stabilizing exchange.

MARRIAGE LICENSE

Russell F. Harford, Kenney, Ill. 22
Huldah E. Michel, Kenney 28

Edmund G. Benser, Chicago 23
Mildred Fletcher, Decatur 22

BORN

To Mr. and Mrs. M. J. McMahon, 803 East Lawrence street, Nov. 4, in the St. Mary's hospital, a daughter.

To Mr. and Mrs. Frank Bretz, 853 West Eldorado street, Nov. 4, in the St. Mary's hospital, a daughter.

To Mr. and Mrs. A. I. Ross, 705 West Lealland, Oct. 31, a son.

Error in Ballots in Coles County

Square Before Presidential Candidates Names.

Mattoon, Nov. 4—Great interest centers in the election in Coles county today, owing to the fact that all ballots are said to have been printed contrary to the election law, leading to possible confusion and the throwing out of many votes when they are counted by the judges and clerks.

The ballots carry a square in front of the names of the presidential and vice presidential candidates. Attention of County Clerk Elston was called to this error by the Mattoon Journal-Gazette, which offered to reprint the ballots without cost to Coles county, the contract for which had ben let to another printing company. This offer was declined by the county clerk, who said he had been advised from the attorney general's office the error would not invalidate the ballot.

LIKELY TO BE CONFUSED.

However, it is pointed out that there is likely to be great confusion in voting, as many voters are likely to put a cross in the squares in front of the candidates' names, thinking they are voting their choice for president and vice president, instead of in the circle at the head of the ticket, thus losing their votes. The newspaper has been printing a warning daily, asking that voters steer clear of the squares in front of the presidential candidates' names.

The effect of the error on the election is awaited throughout the county with a great deal of interest.

MISSION PROGRAM IN BEMENT NOV. 5

Bement, Nov. 4—The Woman's Missionary society of the Christian church will meet at the church Wednesday evening, Nov. 5. The program:

Devotional—Mrs. Mary Neal.
Our Mission Schools—Mrs. Hester Adams.
Education for Special Needs—Mrs. Ruby Varner.
Fresh Facts from World Cal.—Mrs Alice Thompson.
Benediction.

Dedicatory services will be held in the Christian church Sunday.

HEALTH SERVICE BRANCH.

At a meeting held in the Presbyterian church. A local branch of public health service was organized under the direction of Mrs. Kerr state worker and Mrs Dottie McClure of Monticello, county nurse Officers elected were:

Miss Kathryn Fisher, chairman; Dr. V. T. Turley, first vice chairman, Rev. J. C. Adams, Rev. W. J. Thistle, Rev. Arthur Jordan, Father Healey, vice chairmen; Miss. May Mason, secretary and treasurer.

Mrs. McClure will be at Dr. Turley's office the second Monday in each month and in the afternoon will hold conference with the officers.

Mr. and Mrs. L. J. Norton, Mr. and Mrs. Jack Reed and sons of Oakland and R. C. Moore and daughters of Decatur were visitors at the home of Mr. and Mrs. J. T. Moore Sunday.

Mr. and Mrs. Ralph Morrow of Champaign visited Rev. and Mrs. F A. Morrow, Sunday.

G. W. Moreland and son Raymond came home Monday from Chicago to vote.

Misses Eunice and Lucile Alvord of LaFayette, Ind., were guests Sunday afternoon of their aunt, Miss Nellie Alvord and their uncle A.C. Alvord.

Mrs. Will Ray of Chicago is visiting her mother, Mrs. Simon Madden

DISTRICT NURSES IN SESSION HERE

Numbers Cut Down By State Meeting.

The meeting of District nurses, held in the Tuberculosis sanatorium, Tuesday afternoon, was cut down in attendance by the fact that the meeting was held on election day, and because many of the nurses in the district attended the State meeting held in Urbana last week. Some came in ahead of time a few hours and visited in the Decatur and Macon County hospital.

The meeting opened about 1 o'clock but some of the nurses were expected to come in later. A short business session was held and at 2 o'clock Dr. W. S. Keister talked on "Public Health."

One of the features planned for the latter part of the afternoon is a musical program by Mrs. John Hayes, and the children of the third grade at the Durfee school will have a very interesting little play "Health Windows." A social hour is to follow the meeting.

MORE REGISTER FOR FARM CONTEST

Total Number Pupils Entered Now 127.

Even if essays in the Farm Bureau contest are beginning to come in from among the 119 pupils already registered, there are others who continue to send in their names.

CASNER LIST.

A list received Tuesday from Casner contains eight more pupils who will write in the contest, bringing the total number up to 127. These new ones are Helen Fitzgerald, Doris Greenfield, Harold McDonald, Kenneth Griffith, Glenn Ross, George Hooper, Carl Denson, Lewis Kinser.

The date for the close of the contest is close at hand, Nov. 10, and these pupils expect to be ready by that time.

Sues for Divorce.

Perry Tankersley has filed a bill for divorce from Marie Tankersley. They were married in May, 1917, and lived together till in July, 1922. He charges her with desertion and infidelity.

MRS. O'NEIL IS STRUCK BY CAR

Evidently Joyriders Took Parked Auto.

Mrs. Jackliena O'Neil, 2145 North Water street, was struck and injured at the corner of Broadway and East North streets about 7:30 o'clock Monday evening by an automobile said to bear the license number issued to Mrs. Jane Rau, 1030 West North street. In case this was the correct car, then the car was evidently being driven by joyriders at the time.

FOUND CAR IN DIFFERENT PLACE

R. C. Rau took the car about 7 o'clock and parked it along the east side of Water street, just west of the Standard Life Building. He neglected to take the key out of the car. He went from there a block away to buy some cigars and then returned to the office of Attorney H. W. McDavid in the Millikin building. At 8 p. m., he found his car parked over on the west side of Water street, across from where he had left it. It was a Ford sedan.

The car that struck Mrs. O'Neil went on without stopping. People in another car nearby picked up the injured woman and removed her to the Decatur and Macon County hospital, where examination showed her injuries were not of a real serious nature.

NO DECISION YET ON CENTRAL PARK

May Remain As Property of City.

Whether Central park may be legally deeded to the park board, or whether it must be retained as city property for a "public square," as is the specification in the old grant from Capt. Allen to the city, is the thing that is still holding up the formal turning over of the parks to the park board by the city.

Although Central park has been considered as a park for years, it is legally a city square. Attorney Lee Boland said Tuesday that although he believed that the tract could be turned over to the park board legally, he was not ready to express an opinion on it as yet until he was certain. Should it be found later that the city had no right to do this, it might be possible that this very valuable property would revert to heirs of Capt. Allen and be lost by both the city and the park board.

STAY AS PARK.

Mayor Elder said Tuesday that, laying aside all legal questions, he saw no reason why the park could not pass to the board. It has been suggested to him that this land should be retained by the city to be used in the future as the site for a new city hall, but the Mayor does not believe that this is the proper location for such a structure.

"That spot is the only one in the downtown district that can give a resting spot, a place where there is shade and benches and where shoppers may stop for a few moments rest," said the mayor. "I believe that it should be retained for that purpose."

EVANSTON WOMAN AT MACON CO. HOSPITAL

Miss Brown Heads Obstetrical Dept.

A change in the obstetrical department at the Decatur and Macon County hospital, which went into effect Monday, puts Miss Myrtle Brown of the Evanston hospital as the supervisor of the obstetrical department. The position was made vacant by the resignation of Miss Lucile Rammel.

Miss Rammel is doing some laboratory work in the hospital and then will go to the office of Drs. Smith and Parsons, as their assistant.

THREE MAY DIE.

Newport News, Nov. 4—Only four of the fifteen persons in a bus struck by a Chesapeake and Ohio passenger train late yesterday at a blind crossing in North Hampton remained alive today and only one of these, an infant was thought to have a fair chance to recover. Eight were dead before rescurers arrived, and three others died shortly afterward. Few details of the accident were obtainable during the night.

DELAY FLIGHT OF ARMY AIR MEN

San Diego, Cal., Nov. 4—Generator trouble Monday delayed the starting of the flight to Dayton, O., by the six round the world army air men commanded by Lieut. Lowell H. Smith, and the take-off from Rockwell field will not be made until Tuesday.

FRENCH OPEN RADIO 10,000 FT. IN AIR

Tarbes, France, Nov. 4—The highest radio-telephonic station in the world has been opened at the observatory on the Pic du Midi, some ten thousand feet in altitude. The station uses a 350 meter wave length.

DEEDS RECORDED

Daniel Brunner to G. H. Pryor, lot 12, White & Broehl's addition; $1.

Margaret A. Covey to Decatur Park District, lot 1, block 2, LeForgee & Patterson's second addition; $900.

Myrtle F. Judy to T. S. Hickman, lot 1 Millikin's third addition; $1,500.

J. L. Burtschi to Joseph Bannis, lot 10, block 3, Urban Place; $8,300.

Thomas S. Hickman to Myrtle Judy, lot 4, block 3, High Lawns; $7,500.

Scouting Is Hurting Present Day Football

Well Known Baseball Authority Has Few Words On Great College Sport.

BY JOHN B. FOSTER.

(Copyright 1924.)

New York, Nov. 4—Unless the system of intensive scouting is discontinued soon, the game of football will resolve itself into one so monotonous, so devoid of spirit, so stripped of the element of chance, that it will lose its grip on its followers and turn them into indifferent partisans of the sport.

It is the system of scouting, now so prevalent, which is rapidly tending to transform football into what the late Percy Haughton, in his last talk with the writer, so aptly designated "the game of one play." The scouting method has gone far beyond its original intent, changing football from a pastime of give and take on the first meeting of two teams, to one of pre-understood arrangement and formations which the two teams are attempting to recognize as quickly as possible, and for which they have arranged their defense.

PLAYS ARE KNOWN.

It no longer is a pastime in which two elevens trot on the field ignorant of each other's plans, and try to discover the other's weaknesses and then win. The result is lack of personal initiative—more and more machine-like precision The coach dominates the eleven more and more, by drilling into it what it must do under every anticipated set of circumstances.

In two games that have been played in the east this year, both of which temporarily had their importance in that they might establish a certain rating of the elevens, there is no doubt that effective scouting had thoroughly penetrated the attack of the defeated elevens and that the teams which won knew practically every play they had to cope with.

Had the players obtained that information by experience during the game and then won, that would have been sport. But they didn't. They had received it from "scouts" who had studied the opposition in advance and given them the information.

MUST KEEP PACE.

The fact that scouting is as fair for one team as for another has nothing to do with it. The trouble is that over-scouting is putting a blanket on football that is deadening it—and no one was quicker to recognize it than Percy Haughton, although he too, like all the rest, was obliged to use scouts in self-defense.

The head coach of one of the most important western colleges once told the writer that he had a book of information which detailed every play and every move of every individual on all the teams his eleven was to play. He seemed surprised when asked if that was regarded as high class, spontaneous sport, and replied: "They'd do it against you."

That is the big trouble—every coach has to send out his scouts to keep step with his rivals, who in turn send out scouts to keep step with him. And in the meantime football is suffering. There is no sport in that sort of thing. Its plain business, nothing more nor less.

D. H. S. Letter Men to Banquet Friday Night

Old Red and White Stars Will Mingle With Those of Present Day—Stage Homecoming.

BY HOWARD V. MILLARD.

Old "D" winners of former days will again mingle with the present day athletes again this year. Announcement of a "D" club banquet for Friday evening at the high school has been made by Red and White officials and while the call has only been out since Monday acceptances are coming in at such a rate that the success of the affair is assured.

With Coach Crook's warriors to make the final 1924 appearance at home this Saturday in the contest with University high the game is to be in the nature of a homecoming. The Red and White grid team has had a successful season to date and victories over Bloomington and Peoria have put a good taste in the mouths of the old grads and a big crowd is expected to witness the U high game.

ALL ARE INVITED.

While it may be impossible to reach every winner of the "D" the "D" club is anxious to have as many letter men present as possible and besides the invitations sent out is taking this means of issuing a blanket invitation.

The banquet will be at the school library at 6:30 o'clock Friday evening and will be served by the girls of the domestic science department so that it is to be strictly a school affair. Reservations are seventy-five cents each.

EXPECTS GOOD GAME.

Coach Crooks is working his men hard this week in anticipation of a tough struggle from the University high eleven. After this contest but two games remain, the Champaign and Springfield tilts to be staged on foreign soil.

Since Champaign is rated as one of the strongest prep teams in the state and that Springfield has a victory over Urbana it appears that Crooks and his men have work cut out for them in the remaining games of the season.

Decatur high has been coming to front in athletics under the Crooks regeme and the old grads will have a chance to sit in with some winners Friday evening.

STAUNTON WILL FOLLOW J. M. U.

Little Illinois Town Plans Trip to St. Louis.

Millikin's undefeated I. I. A. C. grid team will not lack support Saturday when Captain Maxwell and his Blue team trots out on Francis Field to face Washington university.

Staunton the little mining town in Macoupin county has four of its former stars on the Millikin team this season and fully 300 fans are planning to make the trip into St. Louis for the Millikin-Washington U game.

The two Hastings boys, Jess and Glenn, George Oehler and Clifford Steigelmer are former stars of the Staunton High and the fans are anxious to watch them perform on a college team.

HAVE MADE GOOD.

All of the Staunton boys have made good in their first year of college football and it is a very good bet that all will see service in the Washington game.

Coach Johnson expects to take his squad to the Mound City on Friday leaving here in the morning if possible to secure a field to work out on Friday afternoon.

Dan Savage the coach of St. Louis U has been appealed to but with the Michigan Aggies being carded for a game with St. Louis Saturday there is nothing certain about the locals securing that field for a session.

EXCURSION RATES.

The Wabash has announced a $4.30 round trip rate to St. Louis Saturday and a number of Millikin students, alumni and supporters are expecting to make the trip for the Washington game.

Both Washington and Millikin have big games to point for the following week but the contest between one of the best in the I. I. A. C. and a Missouri Valley representative is bound to furnish some good football.

Director Johnson stated this morning that the men were all in good shape and that the work this week will not be as stiff as the early season drill. Johnson must watch his men for after the Washington game comes Knox and then five days later the big Bradley battle at Peoria.

MIDDLE WEST HAS THE BEST

Illinois and Notre Dame Without Superior.

BY LAWRENCE PERRY
(Copyright 1924)

New York, Nov. 4—Illinois and Notre Dame have improved their positions as the two strongest teams in the country at the present time. California, victor on Saturday over Southern California, might dispute this. But the writer is advised by an easterner who has been scouting in the middle and far west that while California is improving steadily she is not at this date warranted to a place in Illinois' class.

Were Illinois and Notre Dame to play next Saturday what would happen? No one ever can tell what will happen in any football game; breaks and all sorts of things are to prone to occur. This, the writer thinks, however, may be said—it would be a scoring game. Illini would find Layden, Crowley, Miller and Struhldreher very difficult to stop when the opportunity for score was in sight, but the chances are that Grange, McIlwain, Hall and Britton would receive more help from their linemen and thus would score oftener.

ILLINOIS LINE.

In other words the writer who has seen both elevens believes that the forwards of Illinois in their blocking and interference would play a more definite role in helping their backs than would the South Bend linemen who nevertholess are very good at this themselves.

There is too much of a tendency to give all credit to the backfield of a winning eleven and little if any to the line. But more and more in this modern game of football backs, however good, are not doing a great deal of consistent gaining without the material assistance of their forwards.

Nebraska's backfield has been receiving a great deal of credit for stopping Grange. What stopped Grange in that game more than anything else was a big, powerful, well coached set of forwards. They refused to be put out of the way. Of course Illini's line work then had not developed to its present efficiency but just the same those Nebraska forwards and of course, the men back of the line, should be credited with turning in a masterly piece of work that early October Saturday.

Franklin at Purdue.

LaFayette, Ind., Nov. 4— Director of Athletics N. A. Kellogg announced today that the Franklin College basketball team has been scheduled to meet Purdue in Memorial gymnasium on December 19. Purdue has never met Franklin's Wonder Five, which has met and defeated some of the strongest teams in the conference and there is much speculation as to the outcome of their game with the Lambertmen. The clash will be one of the most important of the early games this winter.

Some Car.

Selected: "How do you like your new car?" asked the Small Car Driver.

"Great, replied the Big Six Driver. "It runs so smoothhly you can't feel it; not a bit of noise, you can't hear it. Perfect ignition, you can't smell a thing—and speed, why it whizzes! You can't see it!"

"Must be some car!" ventured the S. C. D. "Can't feel it, can't smell it, can't hear it, can't see it! How do you know it is there?"

NEED ADVISERS FOR Y. W. GIRLS' CLUB

Some Clubs Not Without Leaders.

A need for four more advisers for club girls is felt at the Y. W. C. A. The association would like to have them for clubs now without such services. The duties of the advisers are to help with the programs, meet with the clubs, and to act as chaperones. They serve as the go-between for the committee and the girls.

A meeting of the advisors' training school will be held in the association building Wednesday evening. Here the policies of the Girl Reserves will be studied, the planning of programs and all that interests girls in their recreation and other activities gone over.

NEW GROUP.

A new group of girls for the Girl Reserves was organized at the Second United Brethren church Monday evening, under the general direction of Miss Jenna Birks. The group has not yet secured an advisor, but the officers are: President—Miss Esther Witts; secretary and treasurer—Miss Wilma Hoil.

The ceremonial which opens the year's work for the Girl Reserves will be given at the annual meeting of the Y. W. C. A. to be held in the auditorium Thursday evening. It is to be given by candle light with all the presidents, advisers of the clubs and two other members included in the work.

Issue Crimson and Gold.

Athletics and Hallowe'en stories make up a good part of the latest issue of the Crimson and Gold Comet, published by the Roosevelt Junior high school. The paper is filled with interesting bits of news about the school.

LAKE CITY.

Mr. and Mrs. Otis Dawson attended a masquerade party at Lovington Friday night.

Mrs. Ella Nickum and son Arthur, of Toledo, spent Saturday and Sunday with C. B. Redfern and family

J. H. Brohard returned home from Ohio and Virginia Saturday, where he had spent several days with relatives

Oscar Dickson and family of Decatur were guests of Charles Dickson and family Sunday.

Mr. and Mrs. Max Rheinholt of near Mowcaqua spent Saturday with Mr. and Mrs John Acom

Miss Mabel Winings of Decatur spent the week-end with her parents, Mr. and Mrs Herbert Winings

Miss Marie Burcham of Williamsburg visited relatives here Saturday and Sunday.

Mrs. J. F Dickson and daughter Sylvia and Mrs. Emma Selders attended the funeral of Charlie Britton at Mt. Zion Sunday afternoon.

Jesse Burcham and family of Williamsburg spent Sunday with Joe Brohard and wife.

The masquerade party and wiener roast at the school Friday night was attended by a large crowd.

Frank Noel visited his mother at Springfield Sunday Mrs. Noel underwent an operation for the removal of a cancer last week and is reported as getting along nicely

Mr. and Mrs Howard Burge of Lovington were guests of C. B. Redfern and family Sunday.

Will Acom and family of near Areana spent Sunday here with relatives.

Rev. Mr McBride of Indiana preached at the Methodist church Sunday night. He will move to La Place Tuesday and will have charge of the churches at La Place, Lintner and Lake City.

Quite a number of farmers commenced husking corn Monday

Miss Maurine Evans spent the week-end with her parents at Lovington.

Mr. and Mrs. Earl Clark were guests of relatives at Sullivan Sunday

Miss Jennie Wood and Roy Eckel were married at Sullivan Saturday.

NEWMAN.

Ervin Lewis and family spent the week-end in Champaign

Dan McCaun returned Saturday from a few weeks visit with his sons in Alabama.

Mrs. O. W. Rutherford, of Indianapolis, is the guest of Newman relatives and friends.

Miss Mildred Bacon spent Saturday with her grandparents, in Chrisman.

E. L. Wicke and family were Champaign visitors Saturday.

Mr. and Mrs. J. O. Benefiel spent Sunday in Hume with relatives and friends.

Mr. and Mrs. George Frame, Miss Teeters, and Mrs. Scofield attended the Iowa-Illinois game Saturday afternoon.

Miss Nellie Porter entertained a number of her girl friends Saturday afternoon at a Hallowe'en party. Various Hallowe'en games were played. Delicious refreshments of pumpkin pie with whipped cream and candy were served.

Mrs. Mary Hutchison returned Saturday evening from a visit in Indianapolis.

Misses Elizabeth Lydick and Mary Ellington were home from Normal to spend the week-end with their parents.

Little Miss Martha Frances Pounds of Decatur, is spending a few days with relatives.

Mrs William Bradford has returned from a visit with her daughter in Atwood.

DECATUR SOCIALS TO BATTLE TOVEY TEAM

The Decatur Socials are going to tackle another strong grid team Sunday to prepare for the Taylorville scrap that is to take place here Armistice Day at Staley Field. Tovey will be the foe Sunday and the mining town has been showing much strength in the grid game the last few years.

New men have been added to the local team for the Tovey and Taylorville game according to the Socials manager and the club will line up as follows:

L.E., Bowman; L.T., Russell; L.G., Wellepp; C., Williams; R.G., Mayes; R.T., Sollars; Q.B., Henry; L.H., Mechling; R.H., Hamilton; F.B., Rochelle. Harrison, McIntyre, Hyland, Henderickson and Scott are possible linemen while Barrett, Morris, Bandy and Mattoon are backfield reserves.

SCRAPS OF NEWS

TEARING OUT WALL

Tearing out the section of the old Linn & Scruggs store that is to be taken over by the Illinois Light & Power Co., began Tuesday morning. Two twenty-foot sections are to be so used. The show windows will be completely remodeled and other interior changes made.

MORE PARKING SPACE

One of the houses located just east of the golf pavilion at Nelson Park was moved about 125 feet farther east Monday to give more room for car parking space for golfers cars. The spot upon which the house stood will be graded down and smoothed out. The work was done by the city.

SCOUT HIKE SATURDAY

An all-city Boy Scout hike is planned for Saturday Nov. 1 the hike being taken to some place which has not been visited heretofore. Every Boy Scout in the city if he wishes to pass tests or to take the hike merely for the pleasure is asked to go. The boys will meet at the Y. M. C. A. at 8 o'clock in the morning.

MISS ESTHER SWANN HURT

Miss Esther Swann, formerly head of the glove department of the Linn & Scruggs store, who recently gave up her position there and moved to Providence, R. I., was struck by an automobile in Providence and seriously injured. She is still in the hospital as a result of her injuries but it is not expected that she will be permanently disabled

LAKE LEVEL

The lake level at noon Tuesday was 610.025, the same as Monday's mark. The level of the dam is 610

REPORT ON CONVENTION

Reports of the Illinois Graduate Nurses meeting held in Urbana recently, were heard at the regular meeting of the Hospital Alumni association Monday evening. The meeting was held in the Nurses Home and the reports were given by Mrs Thomas Lahners and Miss Neva Bridgman

TO GET RETURNS

Election returns will be given over a special wire at the Decatur club Tuesday evening. The wives of members of the club are especially invited to be at the club and hear the returns.

LUMBER BURNS

The fire department was called to the residence of Henry Mehler, 1599 East Whitmer street, Tuesday afternoon at 1 o'clock on account of some lumber on the premises burning. The lumber was destroyed. The damage was small

PAST MASTERS' NIGHT

Stephen Decatur lodge No. [illegible] F. and A. M., expects to have [illegible] of the eleven past masters the lodge has had present at the observance of past masters' night Wednesday evening in Eldorado temple. The lodge has had eleven past masters all of whom are living with the exception of F. J. Mittan. All master Masons are invited to attend the event. Refreshments will be served. It is expected that there will be a large attendance and that an interesting session will be held. The work will be in the third degree.

MOTHER ILL

Carl L. Libeau of the Decatur Malleable Iron company, was called to Milwaukee, Wis., Saturday night on account of the serious illness of his mother. He will remain in Milwaukee for several days.

WANT SCOUTS TO PARADE

A large turnout of Boy Scouts is expected for the Armistice Day parade to be held the evening of Nov. 11. All boys who are members of the organization are asked to take part. The boys should wear full uniform if possible, but whether or not they have uniforms they should march in the parade. They will meet at the tennis courts of the Y. M. C. A. at 5:45

CONFESS TAKING $1700 DIAMONDS

Ray Aydelott Bound Over to Grand Jury.

Ray Aydelott, who took about $1,700 worth of diamonds from the Hell McCilmans jewelry store, where he has been employed, was brought back from Indianapolis Tuesday morning. His father, Chief Davenport and R. H. Hell went to Indianapolis after him Monday night. The young man waived preliminary examination before Justice R. A. Dickinson and was bound over in the sum of $2,000 to await the action of the grand jury. It is understood that all of the jewelry was recovered.

At the Hell-McCilmans store Tuesday morning there was no word of censure for the young man. "We are just sorry that it happened," was the statement. "It is simply a case where the temptation was too great and he yielded to it. We hope he will be able to live it down. We thought a lot of him here."

LITTLE TRADING IN LOCAL STORES

Streets Look Like Sunday Most of Time.

It looked like Sunday on the streets of Decatur Tuesday forenoon. There were few people out, really fewer than the usual Sunday crowd. Stores were open but there was little trade. "We would just as well be closed and save light bills," said one merchant. Probably by another national election the stores will follow the precedent established by the banks and close all day.

SOUSA'S BAND IS GIVEN MUCH PRAISE

Noted Leader Has 70th Birthday.

[illegible]

C. A. WILLOUGHBY GOING TO EUROPE

Sails Saturday to Plan U. S. Meeting.

[illegible]

MARRIED

[illegible]

FIRE DESTROYS TAYLORVILLE HOME

[illegible]

GOVERNOR AND MRS. BRYAN CAST VOTE

Lincoln, Nob., Nov. 4—[illegible] and Mrs. Bryan [illegible] for the state capitol building at [illegible] this morning and [illegible] the state senate chamber [illegible] clerks and a crowd of state house employees looked [illegible]

[illegible] by the democratic presidential nominee and his wife.

NewspaperARCHIVE®
NewspaperARCHIVE®

THE DECATUR DAILY REVIEW

FORTY-FIFTH YEAR—NO. 310. DECATUR, ILLINOIS, WEDNESDAY, NOVEMBER 5, 1924. 24 PAGES—PRICE THREE CENTS

COOLIDGE IS FAR OVER NEEDED 266

Davis Carried Only Rock Ribbed Democratic States

New York, Nov. 5.—With returns from many states still incomplete, President Coolidge appears to have been elected over his two opponents by a rolling tide of ballots mounting up toward the Harding landslide of 1920.

But the returns still were insufficient early today to show whether he will have a working majrity of Republicans in Congress. Little more than half the senate and house contests had been finally reported, with the results so far showing a net Republican gain of a dozen representatives and probably three or four senators.

RAPID SLIDE.

The bugaboo of throwing the presidential election into Congress was chased away by the rapidity with which the large blocks of electoral votes either fell into the Coolidge column or gave seemingly unmistakable evidence of going there as returns continued to come in.

John W. Davis succeeded in capturing certainly only states generally reckoned as irrevocably Democratic. Even at that he lost Kentucky on the face of the incomplete returns, although Cox had carried it against Harding in 1920. The same returns indicated that he had brought back into the Democratic fold two of the states taken away by Harding—Oklahoma and Tennessee.

ONLY ONE STATE.

Senator La Follette, although polling a popular vote of about 4,000,000 which approximates Roosevelt's total when he led a third party movement in 1912 was assured the electoral vote of only one state, his own, Wisconsin. Roosevelt captured 88 electoral votes in 1912—enough to defeat his Republican opponent, Taft, and elect his Democratic adversary, Wilson.

It was estimated that Coolidge polled 18,000,000 popular votes—two million more than were given to Harding. Davis, it was estimated, had 8,000,000 as against 9,000,000 for Cox.

RECORD VOTE.

More voters trooped to the polling places and dropped their ballots yesterday than ever before in the history of the nation.

The number necessary to a choice is 266. Among the states in which the returns were not sufficiently comprehensive to permit of definite classification in the columns of any of the three candidates, Coolidge was leading in Arizona with Davis second; in Idaho, with La Follette second; in Minnesota with La Follette second; in Montana with La Follette second; in Nevada with La Follette second; in North Dakota with La Follette second; in South Dakota with La Follette second.

Should the Coolidge leads in these states be sustained by the final count, it would add 36 electoral votes to his total and he would have 379. Harding in 1920 had 404.

DAVIS LEADS IN ONE.

In only one of the states remaining in the doubtful column did Davis maintain a lead. That was New Mexico the addition of which electoral vote would give him 139. Cox had 127.

In many of the states carried by Coolidge his majority over both of his adversaries was overwhelming. In New York state, where the Republican ticket made a clean sweep both in the metropolis and upstate, the plurality over Davis was more than 800,000. In the New England states Mr. Coolidge's one-time neighbors piled up a lead for him which in some cases ran up to 10 to 1. In Ohio and Illinois the majorities likewise were tremendous and out on the Pacific coast the tale of the ballots was almost the same. Latest returns from California indicated the Republican margin there will be more than 100,000.

BEAT STATE TICKETS.

The heavy undertow of this roaring tide of Coolidge strength pulled down to defeat a number of Democratic state tickets and Democratic members of congress who had been confident of election, but in New York, Governor Al. Smith withstood the handicap of a sweep for the Republican national ticket and bested his Republican opponent for re-election, Theodore Roosevelt, by an estimated 100,000 plurality.

Roosevelt came down from upstate districts with a lead that seemed for a time to make his election certain, but the metropolis rose to the occasion and repelled the invasion at its doorsteps.

NECK AND NECK.

In Ohio another Democratic governor, Vic Donahey, battling with a similar handicap, was about holding his own today in a nip and tuck race for re-election against the Republican nominee, Former Governor Harry L. Davis. The sweep of the Coolidge slide appeared, on the other hand, to have reversed the expectations of the Wiseacres and to have landed Ed Jackson, the Republican gubernatorial candidate in Indiana, in the governor's chair at Indianapolis.

In Texas, "Ma" Ferguson, wife of an impeached governor who won her nomination on the Democratic ticket in Texas after a furious battle against Klan sympathizers, and secured a place on the ballot only after a furious fight in the courts, apparently was rewarded with the distinction of being the first woman ever elected to preside over the destinies of a state.

Very fragmentary and inconclusive returns from Wyoming give the lead for governor in that state, too, to a woman, Mrs. Nellie Ross, the Democratic nominee whose husband was governor until his death a few months ago.

HUNT IS TRAILING.

Thirty-four states in all elected governors yesterday but in some of them the returns remained too incomplete today to indicate a definite result. First reports indicated that George W. P. Hunt, the grand old Democrat of Arizona, seeking his fifth term as chief executive of his state, was trailing behind the nominee of the Republicans.

The stage at which the collection of returns stood today would not permit of analysis of the vote with any degree of certainty, but it was apparent on the surface that unless Coolidge received a very great number of Democratic votes in doubtful states, the strength of La Follette must have been taken very largely from the Democrats. To what degree his campaign managers succeeded in their efforts to keep in line the labor vote will never be known but the La Follette leaders appeared to see some evidence that their work had not been in vain. They announced that their organization would be kept intact to carry on in 1926 and 1928 the objects they sought this year at the polls.

As for Mr. La Follette himself, he said he had no statement to make but might have one when the returns were complete.

DAVIS SILENT.

John W. Davis, likewise went to bed last night without public comment on the showing of his party or the possible consequences.

President Coolidge, receiving the returns at the White House, stayed up until after midnight, sent a congratulatory message to his campaign field marshal, Republican Chairman Butler and retired with the remark that he expected it all along. Yesterday, while the voting was in progress, he told those about him he would look for no less than 350 electoral votes.

MISSOURI.

St. Louis, Nov 5—(AP)—With additional precincts of this city reported today, President Coolidge increased his lead in Missouri over J. W. Davis to 45,104 with Senator LaFollette trailing far behind. With 2,489 of the state's 4,069 precincts unofficially reported the vote stood:

Coolidge 368,911; Davis 322,807; La Follette 39,908.

Sam A. Baker, Republican, continued to gain on Dr. Arthur Nelson, Democrat, in the race for governor, the count from 2,491 precincts showing:

Baker 369,743; Nelson 356,563.

ELECTION NEWS

Election news will be found on the following pages of The Review today: 1, 2, 3, 6, 8, 13, 15, 22, 24.

ROAD BONDS "YES"-3 TO 1

$100,000,000 Proposal Piles Up Commanding Lead.

Chicago, Nov. 5.—That a majority of votes cast in yesterday's general election would be obtained for the proposed $100,000,000 road bond issue in Illinois, was indicated today when less than half of the precincts unofficially reported had given it 623,693 votes compared with 204,447 in opposition.

The wide favor shown the proposal carried about the same ratio in Chicago and Cook county as it seemed to be given down state.

THE FIGURES.

The returns from 2,322 precincts out of 5,989 in the state gave: Yes, 623,693; no, 204,447. Two hundred and forty-two precincts down state voted 70,053 for and 21,103 against. The Chicago count in 2,080 precincts was, yes 553,640; no, 183,344.

The four other proposals submitted also seemed to have gone over with commanding or overwhelming majorities.

Vote for the state to lease the right of way of the old Illinois and Michigan canal for industrial development appeared to have been voted. The tabulation on this proposition showed for, 465,398; against, 158,037.

THE OTHER VOTE.

Vote on the other items was as follows:

Proposal to amend the state banking laws, increasing the number of directors and the capital required to create a new institution as well as otherwise strengthening the present statute: 2,246 precincts, yes, 354,235; no, 133,887.

Proposal to amend the state banking laws to prohibit the creation or maintenance of branch banking houses, 2,211 precincts, yes, 442,781; no, 169,741.

So-called "gateway amendment" to the state constitution permitting the introduction of two amendments to the constitution a the same session of the legislature 2,250 precincts, yes, 316,795; no, 121,054.

SMALL PARDONS NINE RIOTERS

Springfield, Ill., Nov. 5—(AP)—Executive clemency was extended nine men who took part in the East St. Louis riots seven years ago, by Governor Small this morning. It was his first official act following assurance that he had been re-elected governor. Seven of the men pardoned were negroes, two white.

"OTHERS GUILTY, TOO."

"They were no more guilty than hundreds of others who took part in those riots," the governor said.

Clemency in these cases it was explained, merely releases the men a year earlier than they would have served, if compelled to do their entire time.

Coolidge May Exceed Harding Lead 1920

Chicago, Nov. 5.—(AP)—President Coolidge's victory in Illinois in yesterday's election was indicated by unofficial incomplete returns up to noon today to exceed possibly the Harding plurality of 886,000 in this state in 1920.

Latest available compilations for 3,910 out of 5,989 precincts, in the state, gave Coolidge 928,727; Davis, 359,928; La-Follette, 264,602. The president ran equally well in Chicago and downstate, running better than three to one over LaFollette in both places although the figures covered approximately four-fifth of the Cook county (Chicago) precincts, and only one-half of the down-state precincts had reported.

"Glad You're Going to Stay"

Democratic Mistakes Aid To Coolidge

Bryan on Ticket, Long Convention, Poor Strategy, Blamed by Sullivan.

By MARK SULLIVAN.

(Copyright, 1924)

Washington, D. C., Nov. 5.—In assigning causes for the result, first place must be given to the deep and solid personal strength of Coolidge. This cause may be passed over for the moment as being obvious.

If we turn to ask the causes for Davis' defeat, the two most often mentioned in conversations I have had with Democratic leaders have been the nomination of Bryan for Vice President and the speech made by Davis in New Jersey in August, in which he denounced the Klan.

OTHER CAUSES.

To state it this way runs risk of being seriously misleading, for it was not because of denunciation of the Klan that the speech was hurtful to Davis, it was wholly because of antecedent circumstances which gave that declaration an atmosphere and significance which in truth it ought not to have had.

What Davis said was: "I am opposed to religious intolerance, whether practiced by the Ku Klux Klan or anybody else." To that sentiment no person could take exception. It was an act of simple candor and courage, and as such won widespread approval from newspapers and disinterested sources. But to understand the wholly extraneous color that attached itself to this declaration in the minds of Democratic leaders and rank and file throughout the country, we must go back to the Democratic convention and set down in sequence the principal causes that worked against Democratic success.

CONVENTION HURT.

First of all, there was the spectacle of the convention itself. The pulling and hauling, the deadlock, the angry speeches, the prolonged and acrimonious section, all tended to cause the public, which "listened in" on the radio, or read the newspapers, to have a feeling that a party which could got itself into such a snarl might be capable of getting involved in similar snarls if it were entrusted with the management of the Government. Those of us who were close to the convention and understood, it, and saw what we regarded as its happy outcome, failed to realize how deeply this sense of doubt about the stability and decorum of the Democratic party pervaded the country.

Next was the quarrel over the Ku Klux Klan. That quarrel did not start as a religious one. It was initiated with political motives and as political strategy. There is not enough space here to expand on this. It is sufficient to say that after the quarrel got under way it took on a religious color, and fed that mood now unhappily obvious throughout this country which tends toward religious acrimony. In that quarrel the name of McAdoo became identified with one faction and the name of Governor Smith of New York with the other.

LED TO FACTIONS.

The prolonged deadlock between these two led to a state of mind in which it was bound to happen that each faction would interpret the actions and speeches of individuals in the light of favor or disfavor toward the other faction. In selecting Davis as the candidate, the convention departed wholly from both factions and named a man completely free from identity with either.

That ought to have been a happy outcome. That, if anything ought to have made it possible for both factions to unite loyally behind a candidate not identified with either. But if that outcome was to come about, it was necessary that Davis should carefully avoid any action that would seem to identify him with one side or the other side of the quarrel in the convention. Unhappily this course of carefully avoiding any identity with either side was abandoned by Mr. Davis in almost his first action.

FIRST MISTAKE.

Within ten hours after Davis had been nominated for President the nomination for Vice President was given to Charles W. Bryan. That was the first of Davis' mistakes. I call it a mistake without undertaking to say to what extent Davis was responsible for the selection of Bryan. Politicians universally took it for granted that Bryan could not have been named without Davis assent at the least.

The name of Bryan had come to be hateful to fully half the delegates and to fully half the Democrat voters in the country. They thought of one Bryan brother or the other as being identified with McAdoo, with opposition to Governor Smith, with opposition to nameing the Klan, with opposition even to nominating Davis, and with opposition to the "Wet" cause that was dear to the hearts of most of the delegates from the north and east. This being so, the nomination of Bryan was an instant damper.

WAS NOT NEUTRAL.

Davis as the candidate for president might have been regarded as a neutral and might have succeeded in getting the Democratic party loyally together. But Davis plus Bryan was not regarded as neutral. Davis plus Bryan was regarded as leaning toward one of the factions. To take Bryan as vice president was the first step toward getting involved in the

(Continued on Page Two.

Electoral College Totals

New York, Nov. 5.—As the returns stood early today the votes in the electoral college either by definite count, concession by rival managers or indicated trend, were classified this way for the three principal contenders:

State	Coolidge	Davis	LaF.	Doubt.
Alabama	...	12	...	...
Arizona	...	...	...	3
Arkansas	...	9	...	...
California	13	...	...	...
Colorado	6	...	...	...
Connecticut	7	...	...	...
Delaware	3	...	...	...
Florida	...	6	...	...
Georgia	...	14	...	...
Idaho	...	...	...	4
Illinois	29	...	...	...
Indiana	15	...	...	...
Iowa	13	...	...	...
Kansas	10	...	...	...
Kentucky	13	...	...	...
Louisiana	...	10	...	...
Maine	6	...	...	...
Maryland	8	...	...	...
Massach'setts	18	...	...	...
Michigan	15	...	...	...
Minnesota	...	...	...	12
Mississippi	...	10	...	...
Missouri	18	...	...	...
Montana	...	...	...	4
Nebraska	8	...	...	...
Nevada	...	...	...	3
N. Hampshire	4	...	...	...
New Jersey	14	...	...	...
New Mexico	...	...	...	3
New York	45	...	...	...
N. Carolina	...	12	...	...
N. Dakota	...	...	...	5
Ohio	24	...	...	...
Oklahoma	...	10	...	...
Oregon	5	...	...	...
Pennsylvania	38	...	...	...
Rhode Island	5	...	...	...
S. Carolina	...	9	...	...
S. Dakota	...	...	...	5
Tennessee	...	12	...	...
Texas	...	20	...	...
Utah	4	...	...	...
Vermont	4	...	...	...
Virginia	...	12	...	...
Washington	7	...	...	...
W. Virginia	8	...	...	...
Wisconsin	...	...	13	...
Wyoming	3	...	...	...
TOTALS	343	136	13	39

BROOKHART IN SECOND PLACE

Iowa Democrat Leads Radical G. O. P. By 11,551.

Des Moines, Ia., Nov. 5—Daniel F Stock, Democratic candidate for U S. senator increased his lead over Senator Smith W. Brookhart to 11,319, gaining 2,212 in the last 171 precincts reported.

In 2,038 precincts now reported out of 2,418 in Iowa Stock has 376,426 votes to Brookhart's 365,107.

INDIANA.

Indianapolis, Nov. 5— Only the margin by which President Coolidge carried Indiana remained to be determined today as late returns continued to increase his plurality. In 1,544 of the 3,418 precincts Coolidge's vote was 355,643 against 245,702 for Davis and 28,427 for LaFollette.

In the gubernatorial race, in which the Ku Klux Klan was a factor, Ed. Jackson, Republican conceded to have klan support, had a lead approximately 50,000 over Dr. C. B. McCulloch, his Democratic opponent.

Claim Small By 400,000

Runs Behind Ticket—Illinois Over 800,000 For Coolidge.

BULLETIN.

Chicago, Nov. 5.—Returns from 3,867 out of 5,989 precincts on governor give:

Small, Rep., 863,625; Jones, 619,465. This vote was divided as follows:

2,253 precincts out of 2,584 in Cook county, Small 543,718; Jones, 377,869.

1,614 precincts out of 3,405 downstate, Small, 319,907; Jones, 241,596.

Returns from 3,442 out of 5,989 precincts in Illinois, governor: Small, 779,193; Jones, 543,921.

Returns from 3,190 out of 5,989 precincts on senator: Deneen, 750,383; Sprague, 428,393.

Chicago, Nov. 5.—(AP)—Carried on the crest of a mighty tidal wave of Republican ballots, Calvin Coolidge was swept to victory in Illinois yesterday by a vote that will come within a few thousands of the state's record breaking pluralities returned for President Harding in 1920, it was indicated today on the basis of returns from more than half the 5,989 precincts.

With him were swept into office by the flood of votes the Republican candidate for U. S. senator, the Republican gubernatorial nominee, the entire state ticket and the whole Republican ticket in Cook county (Chicago)

800,000 PLURALITY.

President Harding's plurality four years ago was more than 800,000 and that of President Coolidge available returns pointed would go upward of 800,000 while his majority over his Democratic and Independent opponents on the basis of returns from half the state, it was indicated might be close to one and one half to one.

The Illinois vote, partial returns showed, was probably the largest ever cast as well as the heaviest ever returned on so voluminous a ballot. Besides a complete national and state ticket, many counties voted on special propositions and the long principal and auxiliary ballots delayed the returns appreciably. As a result, while it was shown that a number of Republican and some Democratic incumbents in congress had been returned by large majorities with the bringing in of early returns, about half still were in doubt

[illegible]

(Continued on Page Two

G. O. P. Adds 12 Senate Seats

Working Majority In Congress Is Still Uncertain.

New York, Nov. 5.—(AP)—Uncertainty continued early today whether the Republicans profiting by the Coolidge-Dawes sweep in the east, middle west, and some sections of the west, had gained sufficient strength in the house of Representatives and senate to command a working majority in the next congress.

With returns in on two-thirds of house seats, the Republicans had made a net gain of around a dozen. Election of nine Democratic and nine Republican senatorial candidates was definitely known, with Republican nominees leading their Democratic opponents in several other states.

DEMO SEATS.

Democratic senators re-elected included Heflin, Alabama; Robinson Arkansas, the minority leader in the senate; Harris, Georgia, Randell Louisiana; Harrison, Mississippi, Simmons, North Carolina Sheppard Texas, and Glass, Virginia, while Cole Blease, a former Democratic governor, was chosen to fill the seat from South Carolina now held by Senator Dial.

In addition to Fernald, who was returned to the senate in the Maine election in September, Capper, Kansas; Keyes, New Hampshire, Edge New Jersey and McNary, Oregon, all Republicans, were re-elected Charles S. Deneen, a Republican, was the senatorial winner in Illinois, and Dupont, a Republican, the victor in Delaware.

BORAH AND NORRIS

Re-election of Senators Borah, Idaho and Norris, Nebraska, Republicans, had been conceded by their opponents, but Brookhart, Republican Iowa, was trailing his Democratic opponent and Magnus Johnson Minnesota's Farmer-Labor senator, was behind Schall, Republican, although both Brookhart and Johnson insisted they would turn up winners when the farmer vote was in.

In Massachusetts Speaker Gillett had a lead over Senator David I Walsh, Democrat; in Oklahoma W. H Pine, Republican, was ahead of J C Walton, Democratic senatorial nominee and avowedly a foe of the Ku Klux Klan.

Incomplete returns also showed L. D. Tyson, Democrat, leading in the Tennessee senatorial race. Senator

[illegible]

(Continued on Page Two

The Weather

Chicago Nov 5 Weather indications for Illinois

Unsettled, probably showers Thursday in south portion and tonight and Thursday in north portion; colder Thursday and in north portion tonight.

LOCAL OBSERVATIONS

Following is the record [illegible] recorded by Prof. [illegible] United States weather observer.

7 p. m. Tuesday	[illegible]
Highest Tuesday	[illegible]
7 a. m. Wednesday	[illegible]
Noon Wednesday	[illegible]
Lowest Wednesday	[illegible]
Sun rises (Standard time)	[illegible]
Sun sets	[illegible]

WEATHER MAP

Chicago [illegible] 10 to 24 [illegible] Flat Swift Current [illegible] Northwest 18 to 24 [illegible] Ohio Valley, 40 to 50, steady.

NEWSPAPER ARCHIVE®
NEWSPAPER ARCHIVE®

G.O.P. Adds 12 Senate Seats

(Continued from Page One.)

had been no upsets in the New York congressional delegation despite the Coolidge sweep in this state.

CHAIRMEN BACK.

Chairmen of important house committees returned for another term were Madden, Illinois, of the appropriations committee; Graham, Pennsylvania, judiciary; Butler, Pennsylvania, naval; Snell, New York, rules, and Porter, Pennsylvania, foreign affairs.

All six of the seats in the house held by Democrats from Pennsylvania have been recaptured by the Republicans. This constituted the biggest individual state upset in the congressional elections up to early today.

FOUR DEMOS BACK.

Four of the six seats the Democrats have from New Jersey also have been returned to the Republicans.

Only two New England states—Massachusetts and Rhode Island—will have Democratic representatives in the next house as compared with four at present. The Democrats lost one seat each in Connecticut and New Hampshire but retained their one in Rhode Island and their three in Massachusetts.

REPUBLICANS LEAD.

Senator Warren, Republican, Wyoming, was leading his opponent while Guy D. Goff, Republican, senatorial candidate in West Virginia had the edge on William E. Chilton, Democrat.

In Montana, Senator T. J. Walsh, Democrat, the Teapot Dome investigator, had a lead over the field, and in New Mexico Senator Bursum, Republican, was having a hard battle with Sam G. Bratton, Democrat. In the eight cornered senate race in South Dakota, Governor McMaster, Republican, led with U. S. G. Cherry, Democrat, running second.

DEMOS CAPTURE TWO.

In the contests for house seats the Democrats had captured two—in the fourth and eighth Ohio districts—while they lost ground to Republicans in the first New Hampshire, twelfth, fourteenth, seventeenth, nineteenth, 22nd and 30th Pennsylvania, the 9th and 21st Ohio, the 3rd, 4th, 8th and 9th New Jersey and the first Michigan. A Republican also captured Delaware's lone seat in the house now held by a Democrat.

PROGRESSIVES RETURNED.

While the Republicans gained ground in the house it appeared probable that nearly all of the Representative identified with the LaFollette bloc during the last session had been re-elected. Nine of the ten seeking re-election in Wisconsin as Republicans were successful with the result still in doubt in the 4th district, while Berger, Socialist was winner in the 5th Wisconsin.

In Michigan James and Woodruff, both of whom usually lined up with the Republican insurgents, were re-elected while in New York, Jacobstein, a Democrat, with LaFollette endorsement was a winner.

LONGWORTH WINS

Early returns showed the re-election of Representative Longworth of Ohio, Republican leader in the house, but the result in the district of Garrett of Tennessee, the minority leader, was slow in coming through. Oldfield of Arkansas, Democratic whip in the house, and Garner of Texas, ranking Democrat on the house ways and means committee, both were returned. Another Texas winner was Blanton, Democrat, a storm center in the house in recent years.

Safest Way To Whiten Stained Teeth

Bleachodent Combination perfected by two dentists, removes teeth stains and leaves teeth flashing white—often in only 3 minutes. You just apply a few drops of a mild, harmless liquid to the teeth. This dissolves the staining substances. Then use the special paste. This removes softened stains. You need only use the liquid once a week or so, for the paste, if used daily, is wonderful for keeping teeth white. No need now to grind away teeth stains—Bleachodent Combination dissolves them, with no effect on enamel. Get Bleachodent Combination today, for small cost, on money-back guarantee, at good dealers, such as: Decatur Drug Co., Gardner Drug Co., I. N. Irwin Drug Co., Frankel Drug Co., Linn & Scruggs (Toilet Goods Dept.), Roth-Johnson Drug Co.

A President Is Elected

and once more the country can pursue "the even tenor of its way." With the excitement and suspense at an end, each individual may now turn his attention to his own personal concerns and affairs—to his own needs and requirements. Clear vision is essential to all of us. If your vision is defective, now is the time to give it attention. Our skilled Optometrists will enable you to see clearly and comfortably.

Phone or call for an appointment.

J. Frank Wallace
EYE SERVICE
OPTOMETRISTS
256 N. Main St.
Phone Main 207.

State Senatorial.

Chicago, Nov. 5—State Senatorial, Second District, complete: George Van Lent, Republican, 11,801; J. P. Leahy, Democrat, 8,314.

Fourth, complete—Robert W. Schulze, Republican, 14,923; Frank McDermott, Democrat, 19,905.

Third District, 68 out of 99 precincts—A. H. Roberts Republican, 17,002; Sidney H. Seelo, Democrat, 5,069.

Sixth District, 135 precincts out of 177—J. J. Barber, Republican, 30,861; Joseph A. Weber, Democrat, 14,161.

Eighth District, 44 out of 96 precincts—R. B. Swift, Republican, 14,499; C. J. Wightman, Democrat, 2,625.

Tenth District, 40 out of 104 precincts—H. S. Hicks, Republican, 7,337; C. W. Baker, Independent, 3,044.

Twelfth District, 19 out of 90 precincts—J. L. Meyer, Republican, 3,700; Louis Homerich, 1,801 Democrat.

Fourteenth District, 10 out of 86 precincts—H. E. Kessinger, Republican, 3,249; J. A. Logan, Democrat, 562.

Sixteenth District, 10 out of 89 precincts—S. E. Lantz, Republican, 1,200; C. Haase, Democrat, 639.

Eighteenth District, 71 out of 121 precincts—John Dailey, Republican, 6,500; J. E. Dempsey, Democrat, 5,423.

Twentieth District, 12 out of 95 precincts—R. R. Meents, Republican, 2,193; Ben Alpiner, Democrat, 335.

Twenty-second District, 8 out of 116—M. B. Bailey, Republican, 1,032; K. E. Rowland, Democrat, 501.

Twenty-fourth District, 25 out of 95—H. M. Dunlap, Republican 3,640; C. J. Mulliken, Democrat, 2,591.

Twenty-sixth—District, 47 out of 99—Florence Bohrer, Republican, 9,497; G. E. Dooley, 5,907.

Twenty-eighth district—37 out 171 precincts—J. L. Deck, Republican, 9,053; C. J. Tucker, Democrat, 5,923.

Thirtieth District, 38 out of 115 precincts—J. F. Wilkins, Republican, 6,396. Ben Smith, Democrat 3,184.

Thirty-second District 21 out of 58 precincts—J. S. Brown, Republican, 4,321, Arthur Taylor, Democrat, 2,380.

Thirty-fourth District, 29 out of 98 precincts—John Hamilton, Republican, 4,065; Robert Howard, Democrat, 3,645.

Thirty-sixth District, 41 out of 123 precincts—W. S. [illegible] Republican, 4,907; C. R. McNay, Democrat, 4,283.

Thirty-eighth District, 28 out of 134 precincts—A. S. Cuthbertson, Republican, 3,856; J. B. Vaughan, Democrat 3,341.

Fortieth District, 7 out of 101 precinct—J. H. Forrester, Republican, 861. A. L. Yantis, Democrat, 1,013.

Forty-second district, 12 out of 107 precincts—E. D. Telford, Republican, 1,547; G. I. Danks, Democrat, 1,515.

Forty-fourth District, 24 out of 115 precincts—Harry Wilson, Republican, 4,112; W. L. Perry, Democrat, 2,043.

Forty-sixth District—No returns

Forty-eighth District three out of 144 precincts—N. E. Smith Republican, 206, L. W. Emmons Democrat, 277.

Fiftieth District, 8 out of 134 precincts—W. J. Saeed, Republican, 3,058; E. E. Jacobs, Democrat, 1,500

Makeup of Senate

Following will be the membership of the senate of the Sixty-ninth congress as indicated by incomplete returns. Where two names appear the result is in doubt. Those marked with an (x) were re-elected.

U. S. SENATORS ELECTED.

Alabama	xJ. Thomas Heflin,	Dem
Arkansas	xJoseph T Robinson,	Dem
Colo. (short term)	Morris Shafroth,	Dem.
Colorado (short term)	Rice W. Means,	Rep.
Colo. (long term)	xLawr. C. Phipps,	Rep
Colorado (long term)	Alva B Adams,	Dem
Delaware	T. Coleman du Pont,	Rep
Delaware	James M. Tunnell,	Dem.
Georgia	xWilliam J. Harris,	Dem.
Idaho	xWilliam E. Borah,	Rep.
Illinois	x.Charles S. Deneen,	Rep.
Iowa	xSmith W. Brookhart,	Rep.
Kansas	xArthur Capper,	Rep.
Kentucky	xA. Owsley Stanley,	Dem.
Kentucky	Fred M. Sackett,	Rep.
Louisiana	xJoseph E. Ransdell,	Dem.
Massachusetts	xDavid I. Walsh,	Dem
Massachusetts	Frederick H Gillett,	Rep.
Michigan	xJames Couzens,	Rep.
Minnesota	xMagnus Johnson,	Farmer-Lab
Minnesota	Thomas D. Schall,	Rep.
Mississippi	xPat Harrison,	Dem.
Montana	xThomas J. Walsh,	Dem.
Montana	Frank B. Linderman,	Rep.
Nebraska	xGeorge W. Norris,	Rep.
New Hampshire	xHenry W. Keyes,	Rep.
New Jersey	xWalter E. Edge,	Rep.
New Jersey	Frederick W. Donnelly,	Dem.
New Mexico	xHolm O. Bursum,	Rep.
New Mexico	Sam G. Bratton,	Dem.
N. Carolina	xFurnifold M. Simmons,	Dem
Oklahoma	J. C. Walton,	Dem.
Oklahoma	W. B. Pine,	Rep.
Oregon	xCharles L. McNary,	Rep.
Rhode Island	Jesse H. Metcalf,	Rep.
Rhode Island	William S. Flynn,	Dem.
South Carolina	Coleman L. Blease,	Dem
South Dakota	W. H. McMaster,	Rep
South Dakota	U. S. G. Cherry,	Dem.
Tennessee	Lawrence D. Tyson,	Dem.
Tennessee	H. B. Lindsay,	Rep.
Texas	xMorris Sheppard,	Dem.
Virginia	xCarter Glass,	Dem.
West Virginia	Guy D. Goff	Rep.
West Virginia	William E. Chilton,	Dem.
Wyoming	xFrancis E. Warren,	Rep

THE REPRESENTATIVES

(Illinois)

1	xMartin B. Madden	Rep.
2	xMorton D. Hull	Rep.
3	xElliott W. Sproul	Rep.
4	xThomas A. Doyle	Dem.
5	xAdolph J. Sabath	Dem
6	xJames R. Buckley	Dem.
	John J. German	Rep.
7	xM. A. Michaelson	Rep.
8	xStanley H. Kunz	Dem.
9	xFred A. Britten	Rep.
10	xCarl R. Chindblom	Rep.
11	xFrank R. Reid	Rep.
12	xCharles E. Fuller	Rep.
13	William R. Johnson	Rep.
14	William Allen	Rep.
15	xEdward J. King	Rep.
16	xWilliam E. Hull	Rep.
17	xFrank H. Funk	Rep.
18	xWilliam P. Holaday	Rep.
19	Charles Adkins	Rep.
20	xHenry T. Rainey	Dem.
21	xJ. Earl Major	Dem.
	Loren E. Wheeler	Rep.
22	Ed M. Irwin	Rep.
23	xWilliam W. Arnold	Dem.
24	xThomas S. Williams	Rep.
25	xEdward E. Denison	Rep.
(At Large).		
	xRichard Yates	Rep.
	xHenry R. Rathbone	Rep.

COOLIDGE AND DAVIS CLOSE IN MOULTRIE

Jones Less Than 100 Behind Small.

Sullivan, Nov. 5.—Coolidge and Davis ran a close race in Moultrie county, the former leading his Democratic opponent in the nineteen precincts of the county by only 420 votes.

The complete vote of the county, minus the county ticket, was as follows:

President—Coolidge (R), 2762; Davis (D), 2342; LaFollette (Prog.), 127.

U. S. Senator—Deneen (R), 3396. Sprague (D), 2392.

Governor—Small (R), 2763; Jones (D), 2687.

Lieut. Governor — Sterling (R), 3020; Garesche (D), 2720.

Secretary of State—Emmerson (R), 3146; Olson (D), 2426.

Auditor—Nelson (R), 3009; Hughes (D), 2518.

State Treasurer—Custer (R), 2525, Morton (D), 2499.

Attorney General—Carlstrom (R) 3004; Donovan (D), 2447.

Trustees U. of I.—Ickes (R), 2933, Barr (R), 2831; Wham (R), 2970; Campbell (D), 2503; Moschel (D), 2438; McCulloum (D), 2510.

Congressmen-at-Large—Yates (R), 2930; Rathbone (R), 2728; Hart (D), 2459; Albert (D), 2529.

Congressmen 19th Dist.—Adkins (R), 2622; Poorman (D), 2870.

State Senator, 24th Dist.—Dunlap (R), 2616; Mullikan (D), 2776.

Democratic Mistakes Aid To Coolidge

(Continued from Page One.)

angry rancors of the fight in the convention. Also, of course, the nomination of a Bryan gave a chill to conservative Democrats, for reasons running back twenty-eight years. Nevertheless, during the first few weeks following the convention Davis seemed to make some progress toward achieving unity in the party and getting a harmonious organization perfected. It was just about this time, however, that Davis made the speech in which he named the Klan. That action was promptly interpreted in turn as a reference by Davis to the northern and eastern big city wing of the party. This faction in its anger had exalted the mere act or saying the three words "Ku Klux Klan" into a kind of fetich of hate. "Name it" had been a slogan in the convention quarrel. It was a meticulous but never the less passionate insistence "on just three words," as William Jennings Bryan put it.

WAS FOUGHT OUT.

The resolution to mention the Klan by name had been fought out in the convention and had ended, by a close vote, in a decision not to name it. By every rule of expediency, Davis ought to have left that quarrel at exactly the status at which the convention itself had left it. But Davis, by his New Jersey speech, reopened the record of the convention, and by that action reopened the pandora box of strife. Davis' denunciation of religious intolerance was one that no serene or thoughtful person could possibly take exception to. But the background and atmosphere was most hurtful.

The Democrats of the south and west took it that this course had been pressed upon Davis by the New York and New Jersey leaders and interpreted Davis' speech as an acquiescence to pressure. In their excess of suspicion they said to each other that Davis had identified himself with the New York crowd.

THEIR FEARS.

They said that if Davis would defer to a demand from the New York crowd before the election, he might be expected to defer to them if he were president. From that day onward it was impossible to bring the warring leaders of the two factions into harmony. Every time the effort was made by Davis' friends to bring the opposing leaders together, nothing resulted except flying sparks of anger.

Davis' hope of success necessarily had to depend on a united party. And the possibility of bringing that unity about which would have been difficult under any circumstances was made impossible by what may have been not more than the entirely worthy impulse with which Davis mentioned the Klan "by name."

DEEP RUPTURE.

The deep cleavage in the Democratic party, which began in the New York convention and continued through the campaign still exists and constitutes today the great problem on which the future of the party largely hangs. Also, the Democrats of the north and east did not really become loyal to Davis even after he had done what they wanted, namely, mention the Klan by name. Those Democrats misunderstood their own psychology.

They thought they were angry because the convention had refused to "denounce the Klan by name." But once Davis had done that the New York Democrats realized that that issue was not really the one they were angry about.

TRUE CAUSE.

The true cause of their anger was that the convention had refused to nominate their favorite, Al Smith. That cause of anger could not be assuaged by any act of Davis whatever. That inability to forgive the failure to nominate Smith remained alive until election day, and was the chief reason that made it impossible for Davis to carry the north and east.

What I have said may seem to lay excessive emphasis on the inability of Smith's friends to forgive the Democratic party for failing to nominate their favorite. It was equally true, of course, and equally hurtful to Davis, that many of McAdoo's friends and followers could not forgive the party for failing to nominate McAdoo. Tens of thousands of McAdoo's followers in the west went frankly over to LaFollette, and some of the McAdoo leaders, without actually going over to LaFollette, failed to have any spontaneous desire, or make any hearty effort, for the success of Davis.

WAS WHIPSAWED.

By these two actions, the nomination of Bryan and the naming of the Klan, Davis seemed to loan first one way and then the other. He was whipsawed both ways.

OTHER REASONS.

There were, of course, many other reasons for Davis' defeat. The fact of LaFollette's candidacy was one. At the time LaFollette's candidacy began, the Democrats saw it as a division in the Republican party, and thought of it as making their own success certain. But during the last week of the campaign the Democrats knew that both the purpose and the effect of LaFollettes candidacy was more hurtful to the Democrats than to the Republicans.

There was also the feeling that Coolidge would bring prosperity. There was the outstanding cause of the widespread public confidence in Coolidge. There was the immense superiority of the Republican organization in funds and other forms of effectiveness. But these and several other of the causes of Davis' defeat must await more detailed treatment in ampler space.

HARD TIMES.

Forbes: In my southern home town two negroes were lamenting the high cost of living, and one said to the other:

"Well, I has po'k (pork) and grits for dinner—I poke my feet under de table and grits my teeth."

TWO WOMEN GOVERNORS

Dallas, Tex., Nov. 5—(AP)—For the first time in the history of the country, Texas elected a woman, Mrs. Miriam A. Ferguson, governor yesterday.

Distinction of having a woman chief executive officer may be shared with Wyoming however, where Mrs. Nellie Ross, was a candidate for governor.

Both are Democrats and the husbands of both had been governors of their respective states.

NAME YOUR PRICE ON FINE JEWELRY

Heil-McClimans's Auction Jewelry Sale Starts Thursday.

Thursday, at 2:30 p. m., the Heil-McClimans Co., 125 N. Main start their much awaited Auction Sale of fine Jewelry. It presents a big opportunity, for everyone to save on the best of jewelry and diamonds, for you are literally buying all this high grade merchandise at your own price.

The fact that Heil-McClimans have been in business in Decatur for five years, and three years in their present location, is evidence of the high standing of this store and its merchandise in this community. Every person connected with the store is a Decatur citizen.

Backward business conditions and the need for ready cash to finance Christmas business are the reasons for this auction. Only jewelry from our $75,000.00 regular stocks is included—no special "jobs" or "sale" merchandise.

This auction will be held at 2:30 and 7:30 p. m. each day until further notice. Briggs & Reid, nationally known jewelry auctioneers, will be in charge. Make it a point to be here, and effect big savings on Christmas jewelry.—Adv.

Claim Small By 400,000

(Continued from Page One.)

atorial nominee, on the basis of returns from half the state, but had piled up a majority of nearly 200,000 over Judge Norman L. Jones, Democrat.

CLAIM 400,000

Governor Small's lead, his backers anticipated, would be increased by downstate returns with a possible final majority of between 350,000 and 400,000 in view. In 2,808 precincts, Governor Small had 628,335 and Jones 443,404.

Partial returns from widely scattered precincts in their districts showed the following incumbent Republican congressmen to have been returned:

Richard Yates, and Henry R. Rathbone, at large; Martin B. Madden, first district; Morton D. Hull, second; Elliott W. Sproul, third; M. A. Michaelson, seventh; Fred A. Britten, 9th; Carl R. Chindblom, tenth; Charles E. Fuller, 12th and Edward J. King, 15th district.

Adolph J. Sabath, Democrat, fifth district, was also re-elected, early returns showed, as was Thomas A. Doyle, Democratic incumbent, fourth district and Stanley H. Kunz, Democrat, eighth district.

On the basis of upwards of 2,000 precincts, Republican candidates for state office held leads of more than 200,000. The votes for these officers follows:

OTHER CONTESTS.

Lieutenant Governor—1,992 precincts gave Sterling, Republican, 451,221; Garesche, Democrat, 245,127.

Secretary of state, 1,982 precincts, gave Emmerson, Republican, 503,622; Olson, Democrat, 217,317.

State auditor, 1,985 precincts gave Nelson, Republican, 480,178; Hughes, Democrat, 232,645.

State treasurer, 1,986 precincts gave Custer, Republican, 474,279; Martin, Democrat, 229,426.

Attorney General, 2,027 precincts gave Carlstrom, Republican, 481,675; Donovan, Democrat, 252,876.

Trustees of the University of Illinois—1,881 precincts — Republicans, Ickes, 434,932; Barr, 441,706; Wham, 440,766. Democrats: Campbell, 222,449; Moschel, 215,871; McCollum, 211,389.

The Cook county and downstate divisional vote for president, senator and governor follows:

President—1,840 precincts of 2,554 Cook county — Coolidge, 461,580; Davis, 168,600; LaFollette, 125,661.

Downstate 1,231 of 3,405 precincts—Coolidge, 265,657; Davis, 100,273; LaFollette, 65,250.

Senator—1,840 Cook county precincts—Deneen, Republican, 433,302; Sprague, Democrat, 277,000.

Downstate—844 precincts—Deneen, 185,525; Sprague, 80,088.

Governor — 1,715 precincts Cook county—Small, Republican, 411,670; Jones, Democrat, 288,889.

Downstate—1,093 precincts, Small, 216,665; Jones, 154,515.

EARLY LEADERS.

Chicago, Nov. 5.—Victors in 13 of Illinois' congressional districts could not be determined on the face of unofficial returns compiled at 8 a. m. Eighty-three out of 92 precincts reported in the 8th districts gave Stanley H. Kunz, Democratic incumbent, a lead of about 3,000 votes but the uncertainty of the balloting in missing precincts made officials question the outcome.

One hundred and sixty-six precincts out of 305 in the sixth district showed James R. Buckley, Democratic incumbent having, more than 11,000 votes over that of J. J. Gorman, Republican. The total:

Buckley, 36,076; Gorman, 25,604. Buckley defeated Gorman two years ago by less than 100 votes.

FLASHES ON ELECTION NEWS

When the early returns indicated that Coolidge and Jones would be elected an elderly gentleman passing by The Review screen said, "Humph. That doesn't mean anything. That paper has a leaning for those two men anyway."

A pedestrian was skeptical of the bulletin placed in The Review window early Tuesday morning giving the vote at New Ashford, Mass., which gave twenty for Coolidge, four for Davis, and none for La Follette.

"How can they be sure of that, when the election doesn't end until 5 o'clock this afternoon?" she questioned.

She did not know that New Ashford has only twenty-four voters and that they had all voted before 7 a. m. Ashford is a sleepy little inland town in the northern part of the Berkshire Hills, in Massachusetts.

The first bulletins were flashed on the screen near The Review office at 5:30 p. m. A crowd of about fifty was on hand at this hour, which was soon increased to a couple of hundred. Before the evening was old several hundred were on hand. It was almost as big as the crowd at the world's series returns.

While it was not known Tuesday afternoon if all of the absentee ballots had been returned, none came in on late trains that afternoon. The last to be received by County Clerk Patterson came about 3 o'clock in the afternoon and was sent at once to the election judge.

Judges began delivering their returns to the county clerk's office early Wednesday morning. County Clerk Patterson was there to receive them. Two judges arrived at 6:55 and turned their poll books, tally sheets, etc., over to Mr. Patterson.

The first real cheer before The Review screen was heard when early returns from New York state gave Roosevelt 80,000 to Smith's 60,000.

"That ballot we had today was enough to make anyone want to vote a straight ticket," one woman was heard to say.

"I told the judge when I came out that I didn't know whether that thing was folded right or not," said another. "I almost had to call for help to get untangled from the thing when I got it unfolded."

And then returns from the Old Home Town sheriff election brought the crowd to life. Wurgler was was ahead and Aunt Sarah was getting sick. Interest in the sheriff election was growing.

The lowest cheers came when the LaFollette picture was flashed on the screen.

Two absentee ballots got in too late to be counted. They were received by County Clerk Patterson Wednesday morning. It is not known whose ballots they were, but one was from Springfield, Ill., and the other from Atlanta, Ga.

M. Haher of the Thirty-Sixth district was the first judge to bring his election returns to County Clerk Patterson Wednesday morning. He was there before 7 o'clock.

Harry Gabriel of the Thirty-Third, which had the largest vote in the city, also presented his returns to the county clerk by 7 o'clock.

Some of the watchers at the polls seemed to think that they were a part of the election board and in some instances caused delay. These watchers have no authority to do anything except make notes of what they see, and to challenge votes if they think it necessary. They had poll books of their own and in some instances they asked the judges not to hand out ballots until after they had hunted up the name of the voter in their own books. This caused delay. They have no right to make such a request and the judges of election need pay no attention to such requests. If the names are on the regular poll books it makes no difference if they are not on the books held by the watchers.

One of the watchers came to the polls without his credentials and he asked the judges not to issue any ballots until he could go home and get his credentials. The judges paid no attention to that request.

Several of the judges of election failed to return their registration books to the county clerk. This should be done at the earliest possible time.

NEBRASKA.

Omaha, Nov. 5—(AP)—Arthur Mullen, Democratic national committeeman for Nebraska, conceded the election yesterday of Adam McMullen, Republican candidate for governor, over J. N. Norton, Democrat.

BRIEF NEWS NOTES FROM MONTICELLO

Monticello, Nov. 5—Mrs. Doc Plunk returned Tuesday evening to her home in Mayfield, after spending a few days with Mrs. Betty Tinsman.

James Cahill of Ivesdale was a business caller here Tuesday.

Virgil Howan of Decatur was a business caller here Tuesday afternoon.

Messrs. Lois Debolt, Irene Butler and Cleo Clodfelter spent Tuesday evening in Champaign.

John, Fred and Lawrence Kolster of Ohio spent Tuesday evening here with friends.

Fred G. Zinerfel of Lincoln; T. C. Martin, of Odell, and V. I. Kemp of Clinton, were callers here Tuesday evening.

Walter Drake and Carl Questeal of Los Angeles, Calif., are visiting friends here.

Jack Miller, formerly with the Phelps Players, who were here this summer, was a caller here Tuesday afternoon.

The Rotary club held its weekly meeting at Benderforl Inn Tuesday noon.

H. C. Carr of Decatur is spending a few days here with friends.

In Baby Days.

"Knickers are nothing new for me," observed the girl.

"No?" inquired her friend.

"I used to wear them many years ago," she sighed reminiscently.

DAVIS SHOWS HE IS GOOD LOSER

Defeated Democrat Congratulates Coolidge.

Washington, Nov. 5.—John W. Davis today congratulated President Coolidge on his election to the presidency.

COOLIDGE ANSWERS.

"Permit me to congratulate you," Mr. Davis telegraphed, "on your sweeping victory and to express the hope that your administration may by its success inure to the welfare of the country."

President Coolidge sent this reply: "Please accept my thanks for your message and my appreciation of the patriotic sentiments you express."

"NO BITTERNESS."

New York, Nov. 5—John W. Davis in a public statement issued today, accepted the outcome of the election without any vain regret or bitterness and said it was his hope that the "administration of President Coolidge may prove successful and beneficial to the country."

8th Ill. District.

Chicago, Nov. 5.—With nine of the 92 precincts missing, Stanley H. Kunz, Democratic incumbent for re-election to congress from the 8th district, was leading Ernest D. Potts, Republican, by slightly more than 3,000 votes. The count.

Kunz, 15,670.

Potts, 12,577.

The uncertainty of the balloting in the precincts yet out, all of which probably will be late in reporting, made election officials question the outcome.

4th Ill. District.

Chicago, Nov. 5.—The election of Thomas A. Doyle, Democrat, in the 4th congressional district over his Republican opponent, Stanley Jankowski, appeared probable when 114 out of the 133 precincts in the district had reported early today. The vote was:

Doyle, 26,032.

Jankowski, 19,013

Standard Bearers Party.

Miss Helen Scribner, 708 South Webster, was hostess to the Standard Bearers of the First Methodist church Tuesday evening. Very interesting reports were given and the girls also enjoyed a talk by Mrs. A. M. Wells, who told of the branch meeting of the W. F. M. S. in Indianapolis.

Installation of officers also was made at this meeting. During the social hour, the girls had a shower for Mrs. Theodore Smith, who was married in June.

NO MORE CASTOR OIL FOR THE CHILDREN

Give Them Haley's Magnesia-Oil

Mothers, there's an easy way now to correct that sour stomach, and to relieve the effect of something that has "disagreed" with the youngsters. Simply give them a teaspoonful or more of Haley's Magnesia-Oil.

It has no oily taste—can be mixed with milk and given children without their knowledge—and it's harmless. A big dose for emergencies is perfectly safe and promptly effective. There is no griping or other unpleasant effect. Haley's Magnesia-Oil is simply milk of magnesia and mineral oil combined.

The oil carries the magnesia straight to the lower bowel, where most "stomach trouble" originates. The milk of magnesia neutralizes the acids and the mineral oil lubricates and aids nature quickly to remove the cause of the trouble. Both work together.

If your druggist can't supply Haley's Magnesia-Oil we will mail a bottle postpaid on receipt of price. Trial size, 35c; family size, $1. The Haley M-O Company, Indianapolis, Ind.

Haley's M-O
Just Milk of Magnesia and Pure Mineral Oil

Worst Coughs Yield Quickly to Good Old Pine Tar and Honey

One of the best cough medicines that was ever compounded, according to specialists, is good old pine tar and honey. It often stops a bad cough in 24 hours, and another advantage is that it can be given to young and old alike, as it contains no narcotics or opiates. Doctors say the pine tar quickly loosens and removes the phlegm and congestion which are the direct cause of the coughing, also healing soreness, while the honey both soothes irritation and gives a pleasant taste.

The kind that has been used in thousands of families for many years for coughs, chest colds, hoarseness, spasmodic croup, etc., is Dr. Bell's Pine-Tar Honey, which was the original compound. It has had many imitators, but still remains the best, as it is scientifically compounded of just the right proportions of pine tar, honey and other healing ingredients which the best doctors have found to aid in giving quick relief. If you want the best, get the original Dr. Bell's Pine-Tar Honey and no other. Only 30c, at any good druggists.

DR. BELL'S PINE-TAR-HONEY FOR COUGHS

For Colds

BAYER

ASPIRIN

SAY "BAYER ASPIRIN" — Genuine

Unless you see the "Bayer Cross" on tablets you are not getting the genuine Bayer Aspirin proved safe by millions and prescribed by physicians 24 years for

Colds Headache Neuralgia Lumbago
Pain Toothache Neuritis Rheumatism

Safe — Accept only "Bayer" package which contains proven directions. Handy "Bayer" boxes of 12 tablets. Also bottles of 24 and 100—Druggists.

Aspirin is the trade mark of Bayer Manufacture of Monoaceticacidester of Salicylicacid

246-250 N. MAIN ST

HANDY-DANDY

You Can't Help But Save Money at This Store. Every day some saved—every week several Dollars saved.

SUGAR—25 pound cloth bags today—you can't beat it $2.08

FLOUR — Silk Finish, large sack — it's guaranteed —sack $2.10

POTATOES—Finest large Red Rivers for winter keeping—buy them now from us as they go higher the first cold spell—don't delay—Bag $1.48

Lipton's Tea— Package .....10c Salada Tea 10c

COCOA— Bulk, it's fine, 2 pounds for 15c

VINEGAR — Pint glass jug only 14c

Palm Olive Soap— bars for 25c

CATSUP — Welch's None better, large 35c bottle for 26c

LUX, PACKAGE 10c

CLIMALENE, PACKAGE 10c

Campbell's Soups— any kind can 10c

COFFEE, You can't beat it— steel cut, 1 lb. tin 38c

FARMERS—We pay the highest for Eggs—51c Thursday.

CITY ADVERTISING

NOTICE FOR BIDS.

SEALED BIDS will be received by the Board of Local Improvements of the City of Decatur, Illinois, at its office in the Council Room of said City of Decatur in the Court House in said city, from the date hereof until the 17th day of November, A. D. 1924, at 9:30 o'clock a. m., for the construction of the local improvement consisting of a 10 inch cast iron water main in Garfield Avenue, beginning at the end of the present main in Garfield Avenue, and connected therewith, at a point 18 feet west of, and 13 feet North of the north-west corner of Lot 7, in Block 1, of Columbia Heights, an Addition to the City of Decatur, Illinois, and continuing thence West along a line 13 feet north of and parallel with the south line of said Garfield Avenue to and to connect with a 10 inch water main to be constructed in North Water Street, at a point 10 feet west of the east line of said North Water Street, said water main in said North Water Street having been previously provided for by ordinance of said city, as a separate improvement, and

A 6 inch cast iron water main in North Broadway Street, beginning at the end of the present main in Garfield Avenue and connected therewith, at a point 28.75 feet north of and 50 feet east of the Northeast corner of Lot 1, Block 1, Stare's Addition to the City of Decatur, Illinois, and continuing thence north along a line 50 feet east of and parallel to the west line of North Broadway to a point therein 20 feet north of the north line of block 1 of the Elms, an Addition to the City of Decatur, Illinois, extended east, and

A 6 inch cast iron water main in Kellar Lane, beginning at the last described point and connected with said last described main thereat and running thence west along a line 20 feet north of and parallel to the north lines of Blocks 1 and 2 of The Elms, to and to connect with said water main to be constructed in North Water Street at a point 10 feet West of the east line of said North Water Street, as aforesaid and

A 6 inch cast iron water main in South Drive, beginning at the intersection of the extended center line of said South Drive with the said water main to be constructed in North Broadway Street and connected therewith and running thence Westwardly along the center line of South Drive and said center line extended to and to connect with the said water main to be constructed in North Water Street, at a point 10 feet west of the east line of said North Water Street, as aforesaid, and

A 6 inch cast iron water main in North Drive, beginning at the intersection of the extended center line of said North Drive with the said water main to be constructed in North Broadway Street, and connected therewith, and running thence westwardly along the center line of North Drive and said center line extended to and to connect with the said water main to be constructed in North Water Street at a point 10 feet west of the east line of said North Water Street, and

A 6 inch cast iron water main in East Drive, beginning at the intersection of the extended center line of said East Drive with the said water main to be constructed in North Drive, and running thence southwardly along the center line of East Drive, and the said center line extended to and to connect with the said water main to be constructed in South Drive as aforesaid at the intersection of the said center lines of East Drive and South Drive, and

A 6 inch cast iron water main in Central Drive, beginning at the intersection of the extended center line of said Central Drive and the said water main to be constructed in North Drive, as aforesaid, and running thence southwardly along the center line of Central Drive, and said center line extended to and to connect with the said water main to be constructed in South Drive as aforesaid at the intersection of the center lines of said Central Drive and said South Drive, and

A 6 inch cast iron water main in West Drive beginning at the intersection of the extended center line of said West Drive and the said water main to be constructed in North Drive, as aforesaid and running thence southwardly along the center line of said West Drive and said center line extended to and to connect with the said water main to be constructed in South Drive, as aforesaid at the intersection of the center lines of said West Drive and said South Drive, together with the necessary [illegible] valve boxes and all fittings and other appurtenances, the necessary excavation and backfilling, all complete in place in the City of Decatur, Illinois.

Said improvement to be constructed in accordance with the plan, profile and specifications prepared as required by law and approved by the Council of said city and the ordinance providing for said improvement, which are now on file in the office of the City Clerk of said City, said improvement to be [illegible] as a whole.

The contractor shall furnish bond for one third of the amount of the contract price for said improvement, based upon the approximate estimate [illegible] conditioned that said improvement will be constructed [illegible] with the said plan, profile, specifications and [illegible] and the contract hereafter to be entered into, that said improvement shall remain in good repair for and during the full period of and at the end of five years from the time said improvement [illegible] by the said City, and that said contractor will promptly pay all debts incurred by such contractor in the prosecution of such work, including those for labor and materials purchased.

All bids for said improvement will be publicly opened by the said Board of Local Improvements on the [illegible] day of November A. D. 1924 at [illegible] o'clock [illegible] m. at the office of the Board of Local Improvements in the Council Room in the Court House in said city, the right being hereby expressly reserved to reject any and all bids. Proposals must be made on blanks furnished by said Board and in compliance with the instructions thereto attached, which can be had upon application to [illegible] and must be accompanied by a check payable to the order of the President of the said Board in his official capacity, certified by a responsible bank in said City of Decatur for an amount not less than ten per cent (10%) of the amount of the proposal in accordance with the ordinance for said improvement. Work on the construction of said improvement shall commence on the date fixed in a notice given by the Board of Local Improvements to the [illegible] and shall be completed within sixty (60) days thereafter.

The contractor to whom shall be awarded the contract for building said improvement shall [illegible] and acceptance of said improvement and the confirmation of such assessment as provided [illegible] in cash, that portion of the cost of said improvement to be paid by said city, the balance of the cost of said improvement to be paid in Local Improvement Bonds which the Contractor shall take at their face value, same to bear interest at the rate of six per cent (6%) per annum, according to the Statute in such case made and provided.

Dated at Decatur, Illinois, this 5th day of November A. D. 1924.

[illegible], Mayor
[illegible]
[illegible]
[illegible]
HARRY [illegible]
Commissioners Board of Local Improvements of the City of Decatur, Illinois

[illegible] Engineer

LEE BOLAND Corporation Counsel

NewspaperARCHIVE®

WOMEN VOTED LIKE VETERANS

They Knew Who They Were For and Why

Did the women of Decatur need any help in voting in this election?

They did not. Women were instructed in any number of ways and women had been studying the sample ballots since they first were off the press. They studied not only that ballot and how to mark it but they have been studying every man on it for weeks. The League of Women Voters, the Woman's club, and other organizations have carried on an intensive campaign of instruction

Women voted at all hours of the day. They began when they went to work in the morning and they were voting at noon, while they continued to vote until the polls closed They came with their husbands, they came with their fathers, brothers and sons and they came alone.

NO HESITANCY.

There wasn't any hesitancy about this voting business when they reached the polls, and the only delay was caused by the unwieldiness of the ballot in the small booths. The women simply left any companion they might have and walked up to the table for their ballot. Receiving it they promptly went to the booth as an old hand and marked the ballot.

BETTER PREPARED.

"Women are as well prepared to vote as the men," said one woman recently.

"No, they are better prepared," was the answer she received.

Long ago the old statement that women would be voting as their husbands told them to was laid away with lavender and tender old memories, for the women are adhering to the parties in which their dads voted but they know all about scratching their tickets, entirely too much to please the "vote 'er straight" politician. Many of those ballots over which judges worked the hardest were scratched by the women.

ALL IN LINE GOT TO VOTE

Judges at the various polling places in Decatur were instructed shortly before the polls closed that a ruling of Attorney General Brundage allowed all voters in line awaiting their turns at the voting places were entitled to vote.

Hundreds caught outside the polling places benefited by this order.

LOCAL ELECTION WAS UNEXCITED

Not So Many Voted As Had Been Expected.

Aside from a dispute as to judges of election in the twenty-seventh precinct, on the northeast side, the election in Decatur passed without unusu l incident or any sign of disorder. All was quiet and in order at all points in the city.

The vote was not as heavy as expected, although it was large. In spite of the good weather and the efforts of all parties to get out a large vote, there were many who did not make the trip to the polls. By noon about one-third of the registered voters had cast their ballots, and by the closing of the polls at 5:00 p m., a large percentage had not voted. In general, about seventy per cent of the maximum possible vote was cast.

Women took a prominent part in the election, acting as party workers Many drove cars all day, taking voters to the polls.

AS TO NUMBERS.

Some indication of the number who voted is given by the twenty-fifth precinct, on the southwest side, which reported 900 voters at 4:00 p m., out of a total of 1200 registered. In the fourteenth precinct, 600 out of 1100 had voted one-half hour before the polls closed.

Early in the day and at noon time there was considerable congestion at the voting places Many stood in line from a half hour to an hour before getting to vote.

NEED RE-DISTRICTING.

In commenting on this situation John W Evans, Republican county chairman, said, "The vote of today shows that there must be a re-districting of Decatur township. Also we must get away from operating under the general election laws and adopt an election commission. It has reached the point in this city where we can have satisfactory elections only by compulsory registration.

"In many precincts today, seventy-five to 100 people were in line waiting one hour before being able to vote. This is due to the fact that hundreds of voters had not registered, and had to be sworn in. This delayed the vote and took the time of the election officials. The only relief is in compulsory registration under an election commission."

The condition described by Mr. Evans was not general, however.

WROTE THEM IN.

In many precincts voters who had not registered were not required to be sworn in, but had their names written in the registraton books without formality by the elecion judges

From all appearances, Judge Jones was getting enormous support in the west end, where hundreds of Republicans, in addition to Democrats, were voting for him. But on the east side Small seemed to be the favorite.

"It is lucky for Small that he received the LaFollette endorsement," said a Democrat Tuesday afternoon "He would not have had any chance at all, otherwise"

Radio Returns Interest Many

This was the first radio Presidential election in history. Thousands of people in this city were getting election reports through the air. They started tuning in immediately after 5:00 p. m. I twas easy for anyone with a set to hook up with one of the many powerful stations broadcasting, among them the following:

KSD—St. Louis.
WGN—Chicago.
KYW—Chicago.
KDKA—Pittsburgh
WGY—Schenectady.
WBZ—Springfield, Mass.

MANY GROUPS.

Groups of people gathered at various places to hear the radio returns, including the Decatur Club, the Elks club, the Moose club and E. W. Bailey Co.

The Y. M. C. A held open house at the Annex, where hundreds of people heard the election results. Pancake and sausage supper was being conveniently served at the First Presbyterian church, a block away, and many were alternating between the two places.

THE BEST WAY.

The radio development, however, did not diminish the number who saw the open air screen returns at The Review, contrary to the prediction of some It seems that the proper election night excitement can be received only by a stroll down the crowded streets of down-town and by mingling with the big crowd before a newspaper office.

Crossword Puzzle

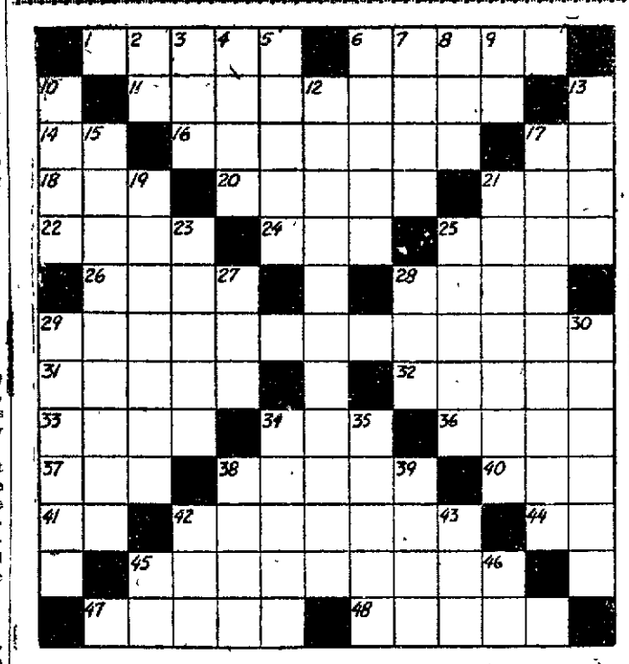

HORIZONTAL

1—A wanderer.
6—Unaccompanied.
11—Retains in mind
14—So.
16—A mixture
17—3 14159.
18—Existed
20—The ninth day before the ides.
21—Abbr. for "sold" on the stock ticker tape.
22—Crafts.
24—Wickedness.
25—Made haste.
26—Good-bye.
28—Unclose
29—Guilty partners in divorce suits.
31—A wall hanging
32—Heroine of a plous series
33—Oxhide thong.
34—Fuss and bustle.
36—Deserted.
37—Small boy (Colloq)
38—A small fish.
40—Wheel track.
41—El.
42—Carcase.
44—French article
45—Pertaining to the posterio end of a mollusc.
47—To bear young
48—Spanish title.

VERTICAL

2—Corollary of "either"
3—Memorandum (abbr.)
4—So be it.
5—Famous Grecian isle
6—Man's name.
7—Limbs.
8—Crude metal
9—Nota Bene.
10—Evergreen laurascous tree of New Zealand.
12—People who make manifolds.
13—Hero of Lorna Doone.
15—Pertaining to tailoring
17—In abundance.
19—Featured as a headliner.
21—The poets' poet.
23—Vapor.
25—Enchantment.
27—Beast of burden.
28—Poem.
29—Carried in a wagon.
30—A hunting dog
34—Gum used as substitute for gum arabic.
35—Medleys.
38—To clay.
39—Big book.
42—One-sixteenth of a penny
43—Girl's nickname
45—The American title
46—Behold.

Answer to Yesterday's Puzzle.

B	L	U	S	H		S	H	A	N	K		
R		S	P	A	R	T	A	N		N		
O	F		A	R	E	A	S		D	O		
W	O	O		P	O	T		M	O	W		
N	O	B	B	Y		E	P	I	C	S		
	L	E	E				A	N	T			
M	I	S	E	R		O	R	I	O	N		
U	S	E		A	R	M		E	R	E		
S	H		S	P	E	N	T		S	O		
H		R	A	I	D	E	R	S		N		
Y	I	E	L	D		S	I	T	E	S		

STANDARD BEARERS AT HINDSBORO MEET

Hindsboro, Nov. 5—The Standard Bearers of the Methodist Episcopal church held their regular meeting at the home of Geneva Jared Tuesday night, Oct. 28. Subject, "Stewardship" Leader, Mrs. Myrna Shoemaker.

Open song, "Long, Long Trail"
Prayer.

Devotional reading—Discussion of stewardship by leader.

Report of Branch meeting—Mrs Agnes Braham

Topic, "Tither Eggs" — Gladys Lunth.

Topic, "Fragrant Money"—Fairibelle Curtis.

Closing song—Girls

Fourteen members were present with four new members enrolled. Refreshments were served by the hostesses Geneva Jared and Faribelle Curtis.

QUARTERLY CONFERENCE

The first quarterly conference of the year was held Monday afternoon at the Methodist Episcopal church. Rev. E G. Sandmeyer, new district superintendent, presided

Mr. and Mrs Charles McDonald and daughter Georgine motored to Cumberland county Sunday.

Dr. J J. Hopkins returned Saturday from a week's stay in Chicago and Detroit attending a medical meeting.

Bobbie Barnett spent the week-end with her sister, Mrs Forrest Bryant, in Champaign and attended the football game.

Mr. and Mrs. Clark Eversole and daughter, Mrs Carey Eversole and children spent the week-end with relatives in Terre Haute.

Russell and Percy Remlinger of Canada arrived the latter part of the week for the corn shucking season.

Roy Barnett, live stock dealer held a public sale of live stock at his barn here Saturday afternoon, Nov. 1 which was attended by a large crowd.

The Tuscola high school football team was defeated here Saturday by the local team, the score being 12 to 0 in favor of Hindsboro. Arcola cames to Hindsboro, Nov. 15.

Miss Leona Knicker, teacher or Choctaw school north of town, held a box supper at the school Saturday night, Nov. 1.

American Slang to Get Place in New Dictionary

Chicago, Nov. 5—All the words spoken or written in America will go into the great "Dictionary of American English," work on which will begin at the University of Chicago next October.

The project is considered assured with the appointment of Prof William A. Craigie, of the University of Oxford, as professor of the English language in the University of Chicago. Dr. Craigie, who was editor of the Oxford dictionary, is to supervise the making of the American dictionary in Chicago.

A large staff, including both paid investigators and volunteers, and many of the graduate students of the university will be called into service In the early stages trained readers will begin the examination of newspapers, magazines, advertising "literature" and every other printed document that may furnish a jewel for the collection—a "new word"

There will be printed slips on which the words discovered will be recorded. Then will follow a process of sorting, discarding, and definition.

WILL TAKE YEARS

University authorities do not expect its completion for many years probably a decade That it will run into more than one huge volume is considered certain.

The "Dictionary of American English," probably will show:

"Simoleon; American slang for 'dollar;' prevalent just before the war, see 'dough,' 'iron man'

"Flapper; a term derived from the English, but meaning in America a young female person of somewhat giddy tastes.

"Pledge; American college fraternity term for person chosen to be initiated.

"Want out; expression of Indiana origin and usage, not considered good in other parts of the country

"You-all; a athern equivalent of 'you folks,' or 'you'

And thousands of others.

Sure Relief FOR INDIGESTION

6 BELL-ANS Hot water Sure Relief

BELL-ANS

25¢ and 75¢ Packages Everywhere

Victor supremacy is a fact!

Examine the evidence for yourself!

ALDA
AMATO
ANSSEAU
BATTISTINI
BAUER
BESANZONI
BORI
BOSTON SYMPHONY ORCHESTRA
BRASLAU
CALVE
CARUSO
CHALIAPIN
CHEMET
CLEMENT
CORTOT
CULP
DAL MONTE
DE GOGORZA
DE LUCA
DE PACHMANN
DESTINN
EAMES
ELMAN
FARRAR
FLETA
FLONZALEY QUARTET
GABRILOWITSCH
GALLI-CURCI
GARRISON
GIGLI
GILIBERT
GLUCK
GORDON
HANSEN
HARROLD
HEIFETZ
HOMER
JERITZA
JOHNSON
JOURNET
KINDLER
FRITZ KREISLER
HUGO KREISLER

Virtually all the great personages in music, present, past and future, are grouped in this advertisement. Check it against Metropolitan Opera House programs, or against the programs of all the concert halls of the world. Just as the performance of these artists is preeminent above all others, so Victor Records by these artists, played on Victrola Instruments are preeminent above all others.

KUBELIK
LANDOWSKA
LASHANSKA
MARDONES
MARLOWE
MARTINELLI
MATZENAUER
McCORMACK
MELBA
MENGELBERG
MOISEIVITCH
MORINI
NEW YORK PHILHARMONIC ORCHESTRA
NOVAES
PADEREWSKI
PATTI
PHILADELPHIA SYMPHONY ORCHESTRA
PLANCON
ROSA PONSELLE
POWELL
RACHMANINOFF
RUFFO
SAMAROFF
SCHIPA
SCHUMANN-HEINK
SCOTTI
SEMBRICH
SISTINE CHOIR
SOTHERN
STIRES
STOKOWSKI
TAMAGNO
TERRY
TETRAZZINI
THIBAUD
TOSCANINI
WERRENRATH
WHITEHILL
WILLIAMS
WITHERSPOON
ZANELLI
ZIMBALIST

Real Victrolas are *marked* Victrola

TRADE MARK
Victrola
Victor Talking Machine Company, Camden, N. J.
Victor Talking Machine Co. of Canada, Ltd., Montreal

"HIS MASTER'S VOICE" TRADE MARK

Victrola No. 400
Mahogany, $250; electric, $290
Victrola No. 8 400 (Special)
Mahogany, $265; electric, $305
Specially designed to accommodate any radio receiving set

NewspaperARCHIVE® NewspaperARCHIVE®

NO WONDER WOMEN GET EXCITED OVER THIS SALE OF HATS

They Never Saw Such Hats Before At Such Prices

Women who visited the millinery section in H. S. Gebhart Co's 28th Anniversary Sale thought there must be some mistake. They saw literally hundreds of stunning pattern hats—exclusive creations—of the costliest materials and trimmings—actually $8, $10, $12.50, $15 and $20 patterns for $2, $5, $7.50.

How could such hats be sold for such prices? But there they were. How they are going!

The most fashionably dressed women in Decatur are buying these wonderful hats at Gebhart's and are sending in their friends.—Adv.

FIRST WOMAN IN STATE SENATE

Mrs. Bohrer of Bloomington Has Been Frequent Visitor Here.

Returns from Bloomington indicate that Mrs. Florence Fifer Bohrer has been elected to the Illinois senate over her Democratic opponent, by a big majority.

Mrs. Bohrer's election is of local interest, aside from the fact that she is the first woman elected to the state senate. She has been a frequentent visitor to Decatur, due to her interest in tuberculosis campaigning.

It is interesting to note that Mrs Bohrer's father, Governor Fifer was a law partner of the father of Mrs C. A. Ewing of Decatur. She is a lawyer as was her father and husband, and her son has recently graduated and is now practicing law. Her daughter is now going to Wesleyan law school at Bloomington.

CHRISTMAS GREETING CARDS

Don't fail to see our large display of new ideas in Christmas Greeting Cards. Place your orders early and get first selection. Very reasonable prices

WALLENDER-PENNINGTON CO.

New Schudel Bldg. 151 W. Main.

Quick Action for Piles

If you suffer with the pain, strain, itching, bleeding and soreness of protruding piles, no matter how severe, send to the nearest drug store for a 60-cent box of Pyramid Pile Suppositories. It is a wonder. You get the kind of relief that puts you on your feet and gladly tell about it.

Our artistic Wall Papers help you to make a beautiful home.

MYER & SON
352 N. Main

CHICKEN POX CAN BE CURBED

Keep Children with Rash At Home Is Keister's Advice.

Commenting upon the fact that there are six cases of chicken pox among the pupils of the Warren school and ten cases in the Pugh school, Dr. W. S. Keister said Wednesday morning.

"Parents could aid the health department if they would inspect their children before sending them to school. Children who show any sign of rash should be kept at home, and no child with a skin eruption should be sent to the school. The condition now is not alarming."

INSPECTING PROCEEDS

The work of inspecting the Durfee school has been going forward during the week, and up to the present time 293 of the children in the first, second and third grades have been examined.

In making the report of the findings there Dr. Keister tabulates all defects but reports specifically only those that should be corrected. In examining children for underweight the table used is worked out from the stand point of height as well as age. There are ninety-nine pupils reported as underweight, the percent of underweight indicating that this defect should be corrected.

SLIGHT DEFECTS

The defects of sight that are moderate to severe in this number of pupils is but three, considered at first thought to be very low, but the number of defects of this kind that show up in the early grades is not large, as they are more inclined to appear after the eyes have had more use. The number of hearing defects are but two.

TEETH TROUBLESOME.

Teeth defects run to 145 among this number of children, and there are five cases of mouth breathing listed as severe.

Tonsil cases that need correction were found to number 137.

Three cases of heart trouble were found and three cases of bronchitis, but no cases of tuberculosis.

The orthopedic troubles are mostly mild, and there are nine of these. Others were found but in so slight a degree as not to be reported.

OTHER TROUBLES.

Skin troubles are high in number 101 being found.

Thyroid troubles were mild but four noticeable ones were discovered. These do not as a rule show up in the lower grades and there were five cases of defect in speech.

All defects of a nature that should be corrected or that offer opportunity for correction are reported at once to the parents and they are encouraged to have such corrections made.

BALDWIN MAY HAVE CABINET FRIDAY

London, Nov. 5—Stanley Baldwin, following his appointment as premier and first lord of the treasury, told newspapermen that he hoped to have the list of his new cabinet ready by Friday morning.

PRINCESSES FROM FOUR CORNERS

Princesses from the north, east, south and west will attend the Queen's Ball at this year's Texas Cotton Palace Exposition in Waco. This bevy of girls will be there. Everyone is a princess, crowned by the governor of her state to represent it at the festival. In the top row, from left to right, are seen: Alice Hadley, St. Louis; Jennie Lee Covington, Paducah, Ky.; Louise Marshall, Belleville, Miss.; Finley Elder, Clarksville, Tenn.; Gladys Brown, Ashville, Tenn., and Viola Thomas, New York City. In the bottom row, from left to right, are: May Gorton, Hartford, Conn.; Edith Shinn, Des Moines, Evelyn Fay Brice, Rosewell, N. M.; Virginia Estes, Nashville, Ark.; Carmen Rothenberger, Napoleon, O.; Thelma Jones, Danville, Va., and Georgena Bowman, Topeka, Kas.

JENNY LIND'S PIANO IN DECATUR

The actual piano used by Jenny Lind may now be seen in the window of the Emerson Piano House, where it will remain until Friday evening. It is an 80 year old Chickering—square piano. See how it has endured then see beautiful Chickering of today at Emerson Piano House also.—Adv.

MRS. RICHARDSON, 83, DIES WEDNESDAY

Ill for Week with Bronchial Pneumonia.

Mrs. Artemissa I. Richardson widow of Martin V. Richardson, died at 5 o'clock Wednesday morning at the family residence, 404 West Main street. She was eighty-three years old. Her death followed a week's illness of bronchial pneumonia.

Mrs. Richardson was born in Fayette county March 8, 1841. She had resided in Decatur for the last ten years. Her husband died several years ago. She was a member of the First Methodist church. She is survived by the following children: W. J. Richardson of Shelbyville, Miss Lillie Richardson and C. E. Richardson of Decatur, Mrs Maude Miller of Milwaukee, R. C. Richardson of Mt. Vernon, Ill., and the following sisters: Mrs. K. M. Deeds of Denver, Colo., Mrs. Belle Baugh of Ramsey, Ill., Mrs. Minnie Bowers and Mrs. Margaret Kerns of Fort Smith, Ark., Mrs. Nellie Laws of Coffeen, Ill., and Mrs. Mary Park of Lawrence, Ill.

The funeral will be held at 10:30 o'clock Friday morning at the residence. The burial will be Glennwood cemetery at Shelbyville.

JOHN KNUTZEN

John Knutzen, aged eighty-nine years, died early Tuesday morning at the home of his daughter, Mrs. Anna Hood, near Arcola. Mr. Knutzen was born in Germany, but came to America in 1867 and settled at Arthur, Ill. He had made his home there ever since and was widely known in that vicinity. He was one of the men engaged in building the Peoria and Terre Haute railroad, now a part of the Pennsylvania system.

Mr. Knutzen is survived by five daughters, Mrs. A. Hoots, 363 South Fairview avenue, Decatur, Mrs. E. M. Fleming of Chicago, Mrs Anna Hood of Humboldt, Mrs. E. J. Haney of Peoria and Mrs. Margaret Timm of Boise, Idaho.

The funeral will be held in Arthur at 10 o'clock Thursday morning.

MRS ISAAC SHOEMAKER.

The funeral of Mrs Isaac Shoemaker will be held at 3 o'clock Thursday afternoon at the residence of her daughter, Mrs. Donald Weatherby, 730 North Oakland avenue. The burial will be in Fairlawn cemetery.

ACCEPTS CALL TO MOWEAQUA

Moweaqua, Nov. 5—Rev. Charles R. Drussell of Elliott Avenue church, Springfield, has accepted a call to the Moweaqua Baptist church, coming December first. He succeeds Rev. J. H. Cozad, who has gone to Champaign.

SCHOOL PROGRESSING.

Work at the new school building has dragged somewhat, but since the steel beams are in place, the brick work is being rushed and they hope to complete it early next week.

S. S. Clapper who has been home from a St. Louis hospital for several days, is able to get out occasionally.

Rev. E. L. Tobie and son John of Jacksonville were here Tuesday on their way to Nokomis, where the reverend was to make an address.

The Queen Esther Circle will meet next Monday evening at 7:15 with Miss Dorothy Housh.

The King's Heralds will have their regular meeting Saturday afternoon in the basement of the Methodist church.

Rev. and Mrs. J. H. Cozad and children motored over from Champaign on Tuesday.

Mr. and Mrs. Ira Deam attended the football game in Urbana Saturday and were accompanied home by their son John, who returned to the university Sunday evening.

Mr. and Mrs. J. S. Smith and son Charles of Mt. Auburn spent Sunday with Mr. and Mrs. Glen Tolly.

CHRISTIAN COUNTY TOTALS

Taylorville, Nov. 5—Twenty-three out of thirty-two precincts of Christian county gave the following figures on Tuesday's election:

President—Coolidge (R) 5023; Davis (D) 4317. LaFollette (Prog.) 2004.

U. S. Senator—Deneen (R) 4788, Sprague (D) 4135.

Governor—Small (R) 4959, Jones (D) 5781.

Congressmen—Wheeler (R) 5000, Major (D) 5490.

State Representatives, 40th Dist.—Sparks (R) 7773; Bancroft (R) 7171, Ashbrook (D) 7804, Roe (D) 6432.

State Senator—Forrester (R) 5439, Yantis (D) 4829.

Circuit Clerk—Hunter (R) 5819; Tolliver (D) 4740.

State's Attorney—Dowell (R) 4902, Preihs (D) 5787.

Coroner—Danford (R) 4912, Wilson (D) 4836.

Surveyor—Dappert (R) 5668, Michaels (D) 4267.

MOTHER OF MR. LIEBAU IS DEAD

According to word received Wednesday morning by The Review, the mother of Carl L. Liebau, West Wood street, died Tuesday in her home in Milwaukee, Wis., after an illness of two years. Mr. Liebau's mother has been in poor health for some time and although her death was not entirely unexpected, it came as somewhat of a surprize to her Decatur friends.

Mr. and Mrs. Liebau and little daughter, Mary, left Saturday night for Milwaukee.

Electric Iron Starts Fire.

The fire department was called to 238 West Grand at 11.30 o'clock Wednesday morning. An electric iron had become short circuited but no damage was done.

BEMENT CHURCH TO BE DEDICATED

Three Services Planned for the Day.

Bement Nov. 5—The program has been completed for the dedicatory services at the First Christian church, which will be held Sunday, Nov. 9. The dedication will take place at the evening service, the sermon being preached by Rev. H. H. Peters. During the day, however, there will be morning, afternoon and evening services, with basket dinner at noon in the basement.

PROGRAM

The program of the day follows:

MORNING SERVICE, 10.30 A. M.

Doxology.

Invocation Prayer—Rev. William Thistle.

Hymn No. 300—Coronation.

Scripture Reading — Rev. A. P. Jordan.

Announcements.

Sermon—H. H. Peters.

Secretary of Illinois Christian Missionary Society.

Offering.

Hymn No. 65 (Invitation) — "I Know I Love Thee Better Lord."

FELLOWSHIP SERVICE, 2.00 P. M.

Prelude—Orchestra.

Hymn No. 272—"Blest Be the Tie That Binds."

Prayer.

Solo—T. O. Tiffin.

Address—Dr. Stephen E. Fisher, Minister University Place Church of Christ, Champaign.

Fellowship Talks by Visiting Ministers and Brethren, and Special Music by Male Quartet, and Others.

Hymn No. 1—"Faith of Our Fathers."

EVENING SERVICE, 7.00 P. M.

Communion and Dedication.

Prelude—Orchestra.

Hymn No. 309—"Abide With Me."

Prayer.

Scripture Reading.

Communion Hymn No. 316—"When I Survey the Wondrous Cross."

Lord's Supper.

Solo—C. R. Thompson.

Offering.

Dedication Sermon—H. H. Peters.

Invitation Hymn No. 45—"I Need Thee Every Hour."

Concert Reading of Dedication by Congregation.

Dedication Prayer.

Doxology.

Baptism Service. Benediction.

Church Notes

Pancake Supper Largely Attended.

More than 229 persons were served at the pancake supper given by members of group three, of which Mrs. P. B. Sullivan is chairman, and members of group ten, of which Mrs. C. J. McCullough is chairman, in the First Presbyterian church Tuesday evening. Serving began at 5 o'clock and continued until 8 o'clock.

One of the features of the supper was the home-made candy booth which netted the women twenty-five dollars.

Plans will soon be made for a social hour for those in groups three and ten who worked in making the supper a success.

Fifteen members of the Intermediate Epworth League of Grace Methodist church and their guests, numbering nearly seventy-five, enjoyed a Hallowe'en party in the church Tuesday evening. Hallowe'en decorations were used and the games also were in keeping with the season. The young people were masked. Refreshments of pop corn balls and apples were served.

Plans for the annual fancy work sale to be held Nov. 21, will be made by members of the St. Johannes' Sewing Circle at the regular meeting Thursday afternoon in the home of Mrs. Louisa Hill, 1148 North Calhoun street. The Ladies' Mission society of the church will also have the sale with the Sewing Circle.

Appleman's Return.

Mr. and Mrs. C. J. Appleman, 1029 West Macon street, returned Tuesday evening from Tulsa, Okla., where Mr. Appleman has been for the last year and a half, and Mrs. Appleman joined him the first of July. After a few days in Decatur, Mr. and Mrs. Appleman will motor to Columbus, O., where they have been called on account of the serious illness of Mrs. Appleman's father.

Early Training.

Judge — "I understand you're the slickest second-story worker in the country. What started you on your career of crime?"

Prisoner — "Trying to get in the house after midnight without waking my wife."

CAMPAIGNING IS PERILOUS

Candidates Had Narrow Escapes in Traveling.

BY ROBERT T. SMALL.

(Copyright, 1924)

New York, Nov. 5—The perils of the presidential trail are not all political. In the recent days of strenuous campaigning there are bodily dangers and plenty of them in the search for high office.

Governor Charles Bryan's narrow escape from death or serious injury when his automobile was crashed into by a car traveling in the opposite direction and on the wrong side of the road, made it almost unanimous for the present campaign.

John W. Davis, Democratic candidate for president, also had a close call in an automobile smash-up.

Young Colonel Theodore Roosevelt, running for governor of New York state, got tangled up in an automobile jam but the only damage done was knocking a traffic cop off his motorcycle. The cop was trying to guard the Colonel and the Colonel's car plunged into him. Young "Ted" quickly hopped out of the machine, saying "You're all right, old man, aren't you?" and the old man said he was.

General Dawes has not been as active as was anticipated, but has been on the go enough to get into several tight places on his automobile journeys.

Governor Al Smith, dashing about state and city has had a way cleared for him as far as possible but he, too, has been side-swiped once or twice in situations which held a high element of danger.

MRS. HARDING HAS IMPROVED TRIFLE

Marion, O., Nov. 5—Mrs. Florence Kling Harding, wife of the late president, who has been ill here for some time of kidney trouble, was slightly improved Tuesday, according to a bulletin issued by Dr. Carl W. Sawyer, her physician.

She was resting very well, and had a good appetite.

TIENTSIN QUIET; PEACEFUL NIGHT

Tientsin, Nov. 5—(AP)—Tientsin was quiet Tuesday after a peaceful night, the troops giving no trouble.

The east station still is crowded with the soldiery of Wu Pei Fu, the deposed Peking war lord who has fled from this part of China. Some of these troops are armed, others are unarmed.

WONDERFUL HOW LAXA-PIRIN RELIEVES COLDS

Morse's LAXA-PIRIN is the original ASPIRIN Combination for Colds, Grippe, Headache, and all General Pains, prepared for everybody, but especially for those who after taking quinine suffer distress to Head, Ears or Stomach, with pimples and blotches. Years of success, thousands of satisfied users—but have YOU ever tried it? 25c—or sample free.

DIFFERENT—QUICK—PLEASANT

Ask The Decatur Drug Co.

How Fat Actress Became Slender

Many stage people now depend entirely upon Marmola Prescription Tablets for reducing and controlling fat. One clever actress tells that she reduced steadily and easily by using this new form of the famous Marmola Prescription and now, by taking Marmola Prescription Tablets several times a year keeps her weight just right. All druggists sell Marmola Prescription Tablets at one dollar for a box or if you prefer you can secure them direct from the Marmola Co., General Motors Building Detroit, Mich. If you have not tried them do so. They are pleasant to take and effective.

Tired After Eating? Try This Simple Mixture

If you feel tired after eating, it is often a sign of gas and undigested matter in your stomach or bowels. Simple buckthorn bark, magnesium sulph. c. p., glycerine, etc., as mixed in Adlerika, helps any case gas on the stomach, unless due to deep-seated causes. The QUICK action will surprise you. Adlerika is wonderful for constipation—it often works in one hour and never gripes. The Decatur Drug Co., 343-355 N. Water St.

When in PAIN Say Ben-Gay

There is nothing like Ben-Gay for quick and lasting relief for every ache and pain. Its grateful and penetrating warmth is bringing comfort to millions daily.

For: Headaches, Tired feet, Rheumatism, Toothaches, Coughs and colds, Backaches

At all Drug Stores

The Original BAUME BENGUÉ (Analgésique)

Thos. Leeming & Co., Amer. Agents, N. Y.

3 COLL-IODINE TABLETS daily will positively destroy GOITER

Unfailing in results. Guaranteed harmless and non-poisonous

$1.00 at your druggist or mailed direct

COLL-IODINE LABORATORIES, Inc. 50 Madison Avenue, New York.

On sale at Decatur Drug Co., 343-55 N. Water St., Bell Drug Co. 368 N. Main St., Roth-Johnson, 117 N. Water St., Quaker Drug Co., N. Main and William St., I. N. Irwin, 101 E. Prairie St.

TO DELAY IS DANGEROUS

NR To-NIGHT Tomorrow Alright

NR A vegetable aperient, adds tone and vigor to the digestive and eliminative system, improves the appetite, relieves Sick Headache and Biliousness, corrects Constipation.

Used for over 50 Years

Nature's Remedy NR TABLETS

Get a 15c box

NR Jrs

Chips off the Old Block

NR JUNIORS—Little NRs

One-third the regular dose. Made of same ingredients, then candy coated. For children and adults.

SOLD BY YOUR DRUGGIST

MILLIONS ACCEPT THE THEORIES OF M. ANDRE

Great Chemist's Ideas On Heath Are So Reasonable and Clear That Men of Science as Well as the Masses Are Astonished by Their Simplicity and Truth.

France has produced many renowned soldiers, scientists and philosophers but never in her history perhaps have the teachings of any one man so electrified the great masses everywhere as those propounded by M. Andre. The noted scientist's theories on health and how, once lost, it may

M. PIERRE ANDRE
Discoverer of Karnak

be regained, are so clear and easily understood, and withal so reasonable, that men of science as well as the masses of the people are astonished by their truth and simplicity. Recently he stated:

"Nature intended for us to be healthy and strong and it is only through violation of her laws that our stomachs, our nerves, and our strength are broken down. Poor health is an unnatural, artificial condition; one might almost say that it is an acquired habit. But no matter how desperate the case, one great, encouraging and fundamental fact stands out above all others. Nature is constantly working on our side to restore us, and with the proper assistance she will succeed.

Like Healthy Child.

"It takes a long time, even with the greatest abuse, to break down our systems and shatter our health, and what it has taken years to tear down cannot be rebuilt in a day. Do not expect only a few doses of Karnak to give back that which has taken years to squander. A few doses will help you and make you feel better, yes; but you want to be fully restored, to feel fine all the time, to be so well and strong that you enjoy every minute of your waking hours and sleep like a healthy child at night.

"This, with your co-operation, may be accomplished in less time than you think. Remember that Karnak is composed of the most beneficial roots, barks and herbs known to science, and that Nature too is working on your side. You will very probably begin to feel better after taking Karnak only two or three days, but do not retard the good work it is doing by over-indulgence. Eat plenty of good wholesome food, but not too much, get plenty of sleep. Keeping the bowels open is a matter of first importance. Plenty of fresh air, too, helps and hastens the restorative results. Karnak will accomplish. Exercise moderately.

Not a False Stimulant.

"Karnak builds, strengthens and tones up the entire system, helps Nature overcome unhealthy conditions and restore the vitality and strength in a natural lasting way. It is the only safe and permanent way to rebuild the health. Any medicine that works quicker than this is a false stimulant and eventually will do more harm than good.

"The stomach is the fountain-head of health or disease, and is usually the first of our organs to break down. And once the stomach breaks down we are beset with nervousness, weakness, auto-intoxication, palpitation and many other symptoms and diseases that are the natural offspring of impaired digestion and a badly nourished, weakened condition. People who take Karnak are often amazed by the complete disappearance of troubles that had defied other treatment for years and apparently had no connection with stomach trouble or the nourishment of the body.

"This is because a healthy, strong body naturally resists and throws off diseases and Karnak helps Nature build up and strengthen the body to the point where Nature itself overcomes these troubles."

Karnak is sold in Decatur exclusively by the Decatur Drg Co., and in the leading druggist in every town.

The Purity of Cuticura Makes It Unexcelled For All Toilet Purposes

With jam

Uneeda Bakers

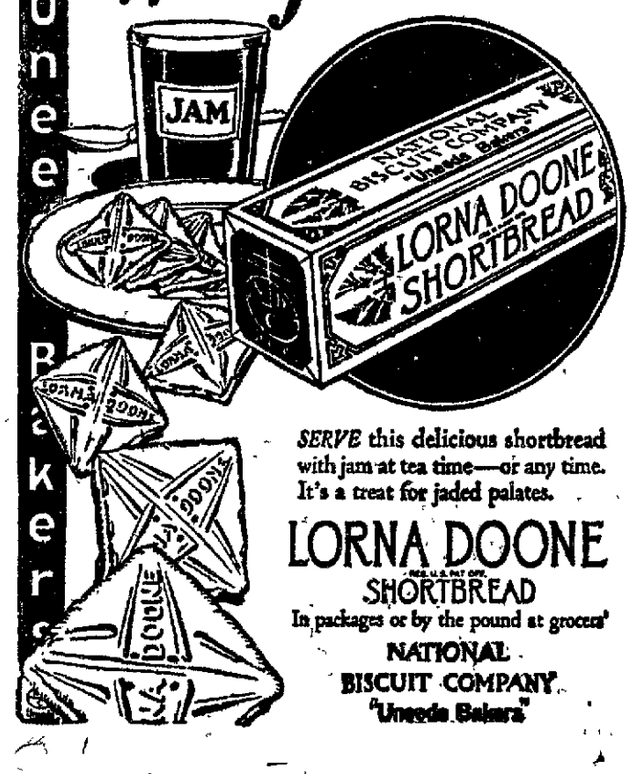

SERVE this delicious shortbread with jam at tea time—or any time. It's a treat for jaded palates.

LORNA DOONE SHORTBREAD

In packages or by the pound at grocers'

NATIONAL BISCUIT COMPANY "Uneeda Bakers"

CHRISTMAS GIFTS

From this store carry a guarantee that is backed by 22 years of dependable service to the public.

J. E. YOHE

This Stamp on Your Gift Box Means Satisfactory Jewelry

JEWELER

108 EAST PRAIRIE AVE. DECATUR, ILL.

NEWSPAPER ARCHIVE®

MOTHER!

Watch Child's Bowels

"California Fig Syrup" is Children's Harmless Laxative

Children love the pleasant taste of "California Fig Syrup" and gladly take it even when bilious, feverish, sick, or constipated. No other laxative regulates the tender little bowels so nicely. It sweetens the stomach and starts the liver and bowels without cramping or overacting. Contains no narcotics or soothing drugs.

Tell your druggist you want only the genuine "California Fig Syrup" which has directions for babies and children of all ages printed on bottle. Mother! You must say "California" or you may get an imitation fig syrup.

Norman Laundry Co.

OFFICE

230 North Main St.

First Door South of Old Location
Bills Payable at This Office

PLANT

115 Prospect Court—End of South Water Street—Three Blocks South of Court House

Phone Main 3800.

The Affair at Flower Acres

By CAROLYN WELLS

© 1924 by NEA Service Inc.

BEGIN HERE TODAY.

Douglas Raynor is found shot through the heart in the early evening on the floor of the sun room of Flower Acres, his Long Island home. Standing over the dead man, pistol in hand, is Malcolm Finley, former sweetheart of Raynor's wife, Nancy. Eva Turner, Raynor's nurse, stands by the light switch. In a moment Nancy appears, white-faced and terrified. Orville Kent, Nancy's brother, comes in from the south side of the room. And then Ezra Goddard, friend of Finley; Miss Mattie, Raynor's sister, and others, enter upon the scene. Detective Dobbins is official investigator. An autopsy reveals that Raynor also was being systematically poisoned with arsenic. Lionel Raynor, son of Douglas Raynor by first marriage, comes to claim his father's estate. Nevv Dobbins, posing as a reporter, interviews Nurse Turner's mother in New York in hopes of learning more about her daughter.

NOW GO ON WITH THE STORY.

"Oh, publicity?"

"Yes. Where was Miss Turner born?"

"Land! I don't know."

Dobbins stared. "I thought you were her mother!"

The woman laughed outright.

"I'm only a hired mother. You know, actresses and nurses and, oh, lots of girls—nice ones—have to have a mother. Well, sometimes, not having a real one—they hire one. I'm a professional mother. I have four 'daughters' in this house."

"Miss Turner is in luck to have secured your services," he smiled, "but—er—do ladies as—as mature as Miss Turner need a—a chaperon—?"

"Not always," she smiled at him. "Eva is no chicken— but I've been her mother so long—she still keeps me on."

"How long have you been with her?"

"Lemmesee. Twenty years or more."

"Was she a trained nurse all that time?"

"Not all— she was on the stage first off—but she got hurt in an automobile accident—"

Dobbins' calm gave way, and his involuntary expression of excitement fightened the woman.

"Look here," she cried, "who are you anyway? What do you want of Eva?"

"I want to see her— I want to talk with her — why are you so alarmed?"

"You don't want her for—for anything special?"

"Such as what? What have you in mind that frightens you so? I think, Mrs.—"

Mrs. Morrison."

"I think, Mrs. Morrison, that you are unnecessarily disturbed. Unless Miss Turner has reason to fear my questions, I cannot think she will objest to them. But, one thing, first You have known Miss Turner for—did you say, twenty years?"

"About that," the woman's face was sullen now.

"Was her name always Eva Turner?"

Mrs. Morrison's face turned white.

"So it's come, has it?" she said, with a moaning wail that transformed her independent attitude to one of cringing fear. "Are you a detective?"

"Yes, I am. Now, you'll save yourself time and trouble for yourself, Mrs. Morrison, if you answer my questions. What was Miss Turner's name as an actress? I know all actresses have assumed names."

"She didn't. When she was a chorus girl — not an actress —she used her own name —Effie Talcott. She was a nice girl and a good girl, until—"

"Until she fell into the clutches of a bad, unscrupulous man."

"Exactly that. He made love to her, he led her astray, he ruined her, and at last he took her on a joy ride — there was an accident, and she broke her leg—a bad compound fracture. He took her to a hospital — and, he never saw her again!"

"He paid her expenses?"

"Yes— but he had promised to marry her—"

"Are you sure?"

"She always said so. She sued him — but he was too great and powerful for her to have success of that sort. His lawyers settled with her for a very small sum—which she was obliged to take because she had no way to make him pay more."

"And—was she—is she of a revengeful disposition?"

"She is, indeed!! —that is—why, no —I don't know—"

The woman had suddenly come to her senses and realized that she was telling too much for her "daughter's" good.

"I don't know anything about it! I will tell you nothing more!" she cried angrily.

"Give me her present address."

"I will not."

"Then I will find it out for myself. Good day." And Dobbins left her without another word.

"I DID TRY TO PUT THAT MAN OUT OF THE WORLD—BUT HIS WIFE SHOT AND KILLED HIM."

CHAPTER XIII.

Eva's Story.

IT was two days later that Dobbins returned in triumph to Flower Acres, bringing Miss Turner with him.

When accused in the presence of Mrs. Raynor, of poisoning Douglas Raynor, Miss Turner at first denied it, and then, as further pressure was brought to bear, she cried out—"Yes, I did—I did try to put that man out of the world. But I didn't do it—his wife shot and killed him!"

And this story she stuck to.

She told the tale of her acquaintance with Douglas Raynor, admitting it was twenty years ago.

"He spoiled my whole career," she said; "my whole life. I was a successful singer, a favored chorus girl. My dancing was greatly admired and I planned to become a professional dancer rather than a singer or an actress. I had a fine opportunity for advancement, and was about to accept another and better position than the one I then had, when I went, at Douglas Raynor's invitation, on a midnight ride in his car. He drove the machine himself— a swift roadster, and, when we were on a long lonely stretch of road, late at night, that man—" She paused a moment, glancing at Mrs. Raynor, and then, at a nod from the detective, she went on, "that man tried to throw me out of the car."

"Incredible!" murmured Dobbins.

"Yes, he did," Eva Turner reiterated; "he gave me a push, and I should have fallen out, but that I grabbed the side of the car. I also grabbed at his arm, and that threw the steering gear askew—I suppose, for the car swerved, and upset, and we both landed in a ditch by the side of the road. He escaped without serious injury but my leg was broken in two places, and I could never dance again. I could walk all right—without a limp — but I couldn't take a dancing step. Of course, I couldn't walk until after three months in the hospital, and then three more of recuperation at home. And Mr. Raynor never came near me—never sent me a line of sympathy or encouragement —merely sent his secretary—or some man of business, to learn of my progress and to pay the bills."

"You felt revengeful for all this?" Dobbins asked, mildly.

"Did I?" Eva Turner's eyes blazed. "I wanted to kill him—I wanted to put him to death by some slow, lingering torture that would make him feel a tithe of the brief and despair that I suffered!

"The only thing I felt I could take up was nursing. During my stay in the hospital, I became interested in that, and the nurses I met there were kind and helpful. So, when I was able I took my training and became a graduate nurse."

"And all the time your heart was full of revenge togard Mr. Raynor?" the detective inquired.

"Yes, but I saw no way to gratify it. In fact, as the years went by, and I grew older, I rather forgot my hatred of him—and became absorbed in my work. Then one day, by chance, I came across — I heard through another nurse, that Mr. Raynor wanted a dietitian. That is one of my specialties, and as I thought about old times, all my hatred of the man came back to me—all my animosity revived, and I conceived a diabolical plan of coming here to be his dietitian— and poisoning him while I prepared his food."

"Cold-blooded premeditation, then."

"Yes—I suppose so—but it didn't seem to me murder— it didn't even seem wrong. It seemed only justice toward the man who had wronged me, who had wrecked my life— who had tried to murder me! Right or wrong— that is what I came to Flower Acres determined to do."

Miss Turner sat bolt upright in her chair.

"And so you poisoned him," Nan said, slowly, looking at Eva Turner. "Did he know it?"

"I'm not sure. I think he suspected it. That was why he gave me a large sum of money—in securities— if I would go away from here."

"He knew who you were, then?" Dobbins asked.

"Not at first. But I revealed myself to him—and then he was frightened. He begged me, pleaded with me to go away. But that was my revenge—to see him cringe and crawl. I'm not sure I really meant to kill him— I don't know. I wanted to have him ill—suffering—frightened—and then, if my revenge became satiated — perhaps I should have stopped the poison."

(Continued in Our Next Issue)

OREANA.

There will be a chili supper and hamburger fry in the basement of the Christian church Saturday evening. Pie and coffee also will be served.

Mr. and Mrs. Tennis Hahn of Decatur were Sunday guests of O. D. Phillips and family.

M. C. Cooper has returned home after a two months' stay in Chicago.

Mrs. Jemima Hillbrandt of Argenta visited friends here Monday afternoon.

Mr. and Mrs. S. Cooper and daughter, Miss Elizabeth of Indianapolis, came last week to attend the celebration of the fiftieth anniversary of the Christian church and visit the former's mother, Mrs. Elizabeth McKinley.

Mr. and Mrs. Henry Semon returned to their home near Columbia, Mo., Sunday evening after a short visit with relatives.

Mr. and Mrs. Fred Gueth of Anna, Ohio, are visiting with relatives here.

Mrs. Herschel Ritchie of Chicago Heights visited her sister, Mrs. F. O. Betzer the latter part of last week.

Mr. and Mrs. F. O. Betzer visited with relatives at Sullivan Sunday.

A number of members of the Baptist church motored to Virden Sunday and spent the day with Rev. H. L. Mounce and family.

Mr. and Mrs. J. H. Burgess, Mrs. H. Turner and son Voris, visited relatives in Sigel Saturday and Sunday.

Mrs. Fanny Myers of Decatur visited from Wednesday until Sunday with her uncle, M. F. Boyer.

O. B. Harruff of Princeton attended the home coming at the Christian church Thursday.

Miss Ia Strope visited over Sunday with friends in Urbana.

BEWARE THE COUGH OR COLD THAT HANGS ON

Chronic coughs and persistent colds lead to serious lung trouble. You can stop them now with Creomulsion, an emulsified creosote that is pleasant to take. Creomulsion is a new medical discovery with twofold action; it soothes and heals the inflamed membranes and kills the germ.

Of all known drugs, creosote is recognized by the medical fraternity as the greatest healing agency for the treatment of chronic coughs and colds and other forms of throat and lung troubles. Creomulsion contains in addition to creosote, other healing elements which soothe and heal the inflamed membrances and stop the irritation and inflammation, while the creosote goes on to the stomach, is absorbed into the blood, attacks the seat of the trouble and destroys the germs that lead to consumption.

Creomulsion is guaranteed satisfactory in the treatment of chronic coughs and colds, bronchial asthma, catarrhal bronchitis and other forms of throat and lung diseases, and is excellent for building up the system after colds or the flu. Money refunded if any cough or cold, no matter of how long standing, is not relieved after taking according to directions. Ask your druggist. Creomulsion Co. Atlanta, Ga. (Adv).

try **S.O.S** once—

You'll use it always for Aluminum, tin, iron, or enameled ware!

Does a thousand and one scouring jobs instantly. Makes the dingiest kettle or skillet look like new.

Just as fine for greasy stove tray pans, meat choppers, steel knives, and stained and discolored utensils of all kinds.

S.O.S is first aid to the long-suffering dishwasher. Keeps the pots and kettles shining.

Comes in easy-to-handle, soft pads of special scouring wool which contain their own fine soap. Does not rust. Will not injure the most sensitive skin, or even discolor the hands. S.O.S Mfg. Co., 3500 S. Morgan St., Chicago, Ill.

At all grocery, hardware, and department stores

Use S.O.S to clean and polish
Aluminum
Tin, iron, enameled ware
Oven glass
Pots, kettles, pans
Stove tray pans
Steel knives
Nickel faucets
Meat grinders
Washing machines
Stained linoleum
Water ringed vases
Paint spattered windows
Rusty golf clubs
Tools
Bumpers

S.O.S works like magic —and when you're through just squeeze out the water and lay it aside to dry for "next time."

Now comes in 15¢ size

The Magic Cleaner of Pots and Pans

cleans aluminum like a flash!

Burroughs—the mark of a quality product—Burroughs

Try this

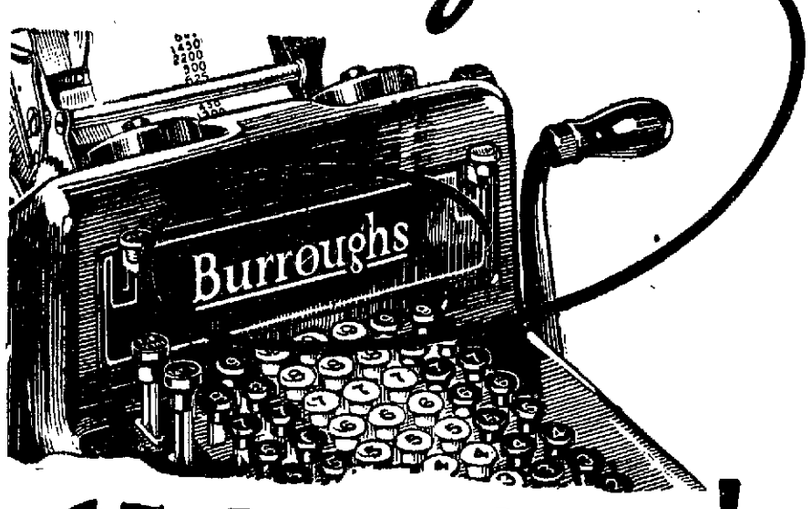

15 days free!

Perhaps you have thought as you struggled through an unusual amount of figuring, brain weary and fagged out, "I believe I should get a Burroughs Adding Machine." But you have put it off, waiting possibly until your business grows a little bigger.

Here is an opportunity for you to try a Burroughs now, an opportunity for you to find out first hand without cost, if it will not save valuable time for you—if it will not prevent costly errors and if it will not increase your profits.

By taking advantage of this free trial offer you place yourself under no obligation. Simply phone the Burroughs office and the machine will be delivered promptly. Use it on all your figure work for 15 days—adding, subtracting, multiplying and dividing—then decide whether or not you can afford to handle your figures without a Burroughs.

Burroughs machines are priced as low as $125. Small down payment and easy terms

If you decide to keep it, a small down payment and easy monthly terms will quickly pay for it. Thousands of business men have said that a Burroughs Adding Machine pays for itself in a few months by its savings.

To try the machine costs you nothing. Delay may prove expensive. Phone the Burroughs office today or if you prefer, mail the coupon.

Burroughs Adding Machine Company

Norman D. Smurr,
428 Citizens Bank Building, Decatur, Ill.
PHONE MAIN 833

Burroughs

Adding Machines | Bookkeeping Machines | BETTER FIGURES MAKE BIGGER PROFITS | Calculating Machines | Billing Machines

Burroughs Adding Machine Company
428 Citizens Bank Bldg., Decatur, Ill.
Without assuming an obligation, I would like to have a Burroughs Adding Machine on 15 days' free trial.
Name
Business
Address

DECATUR DRY GOODS CO.
CORNER WATER AND NORTH STS.

See Our Window Display

THURSDAY

at "COAT HEADQUARTERS"

Sale WOMEN'S & MISSES' PLAIN AND FUR TRIMMED WINTER

COATS

New Arrivals—Just Unpacked

—On Sale First Time—

THURSDAY—FEATURED AT

$24.75

For Your Convenience A Small Deposit Holds Any Coat Until Wanted

Three Big Racks Full

THE MATERIALS ARE

FINE GRADE SUEDE
DOWNY WOOLS — TARANTO
BLOCK — LUSTROUS BOLIVIA
KERAMI — SUEDE VELOUR

THE FUR TRIMMINGS

MUSKRAT — MINK MARMOT
BEAVERETTE — SQUIRREL
NORTHERN SEAL — MANDEL
MOUFFLON, ETC.

Regular Sizes, 16 to 42——Extra Sizes, 44 to 53½

THIS WILL BE AN OUTSTANDING SALE! LOOK AHEAD AND BUY YOUR COAT NOW! IT'S A WORTH WHILE INVESTMENT THAT WILL NOT BE POSSIBLE WHEN THE LONG COLD WINTER COMES TO STAY—Each garment is well tailored and carefully inspected by most critical coat makers. Everyone was intended to sell for much more—All full silk lined, some have gold and silver braid lining edges. Wanted colors are well represented—OX BLOOD—PENNY—COPPER—BLACK—BROWN—TAUPE—GREY—RHOOKIE and others. See these wonderful coats before paying more elsewhere. Our price, $24.75. —Second Floor

Other Winter **COATS $9.75**
Two big racks of plain and fur-trimmed winter coats, for women and misses, full lined—many wanted shades, novel plaids, etc. All sizes, specially priced at $9.75.

Other Winter **COATS $14.75**
Coats that would easily sell at a much higher price. Large self collars and cuffs, side ties, etc. Also beautiful fur collared coats, all sizes for women and misses, at $14.75.

Other Winter **COATS $16.75**
A coat headquarters special price concession alone makes it possible to offer such coats as these at $16.75. When you see these garments you will marvel at the quality, the style, the fur trimming, etc.

NEWSPAPER ARCHIVE®

The Decatur Review
THE COMMUNITY PAPER
Entered at Decatur, Ill. as 2d Class Matter

For a Better Decatur

THE REVIEW'S PROGRAM.
Roads.
Parks and Play Grounds.
Railroad Problems.
Better School Facilities

COOLIDGE AND OUR PARTY.

As was generally expected, Calvin Coolidge proves a winner in the presidential race. For a short while many will try to account for this, and enough "mistakes" on the part of other party managers will be cited to let Mr. Coolidge win a dozen campaigns.

One thing should not be omitted. It is that Coolidge as a practical politician is a rather hefty proposition. This is shown in his long, constant and unvarying march all the way up the long hill to the White House.

Several years ago he started as alderman in an unimportant town in a New England state Some suspect he then had it in mind to go to the top of the heap in Washington. He advanced, that is took advantage of the next opening; and this he has been doing ever since

It was a steady climb on his part, but never was there a halt He used one position to get something better. Often he held a pretty fair hand, perhaps, but surely he always knew how to play it

When a man does this sort of thing in a game as uncertain as politics, we can be entirly sure there is more to him than luck. This element of luck stays with one for a time, but it doesn't pursue him all the way from town constable to president of the United States.

We Democrats lacked a great deal of making as good a showing as we felt was our due. We had a fine candidate, as good as we ever nominated, but this time the stuff was not in ourselves. For a long time our sprinkling of radicals has been heavier than is comfortable; they went to LaFollette when he invited, even though he stated boldly his purpose to destroy the Democratic party.

This time we might have had it in the cards to win, but the stuff was not in ourselves.

Better luck another time, though to tell the truth we need something more than luck.

LOWDEN HAS A "SYSTEM"

Frank O Lowden and some of the farmers don't seem able to agree about the best field of his usefulness They wish him to hold office, and he replies he can do more for them as a private citizen.

We understand that this, as Mr Lowden views it, applies to all offices except the presidency If farmers should move on him and offer him a term in the White House, it is thought that at least he would take the matter under advisement.

But Mr. Lowden plainly has his mind made up about any job short of the presidency. He will have none of the smaller places, and always he assigns the same reason for refusal; he can do more for farmers as a high private in their own ranks.

Naturally we begin to be interested in what this man is to accomplish in his own original and mysterous way. He may have a "system."

MODERATION THE WATCHWORD

Former Senator Cornelius Cole has died in California at the age of 102 years. Naturally in his latter days reporters asked him what rules he observed to insure longevity.

There may be something in his answer to the newspaper boys. Anyhow it seems to have a flavor of good sense. Here it is:

"I have always eaten in moderation the things I liked best, and always when I wanted them. I went to bed when I wanted to, and got up when I was ready to arise"

He smoked until a short while ago, then thought maybe it affected his heart a little There were rare times when he considered "a good drink an inspiration." To this he added that "good food is also an inspiration."

It seems this man went his way in moderation, though not denying himself any good things. He stayed around for 102 years and had a feeling he lived all of them. Maybe he got a little encouragement from the "glorious climate," though he didn't mention this.

One reads his story and reaches the comforting conclusion that it isn't necessary to be an expert to reach the age of 100 years. Getting to that goal may not be a great blessing; but if one insists, his best chance is to live and practice moderation.

CATCH THEM YOUNGER.

A man of the name of George Miller was racing in a car along the road near Panama in this state. He killed a woman, and maybe two; now they have him locked up.

We wonder if they didn't wait too long in Miller's case. It may have been almost a practice with him to race along the road. Admit that he didn't do this with malice aforethought, and still he should have been called in and slowed down

There are several of these road racers in Illinois, and not all of them are expert in handling a car. In every case they should be discouraged before they kill somebody.

Our roads are not built to stage races. In the country are a dozen or two first class drivers, but likely not one of these could be induced to race along our highways.

It is too dangerous to be attempted, and the best drivers know this. There is no reason why the plug drivers should be permitted to rush in where the stars refuse to hit 'em up.

And the best time to call and corral the plug is before he has killed somebody.

LOOKS LIKE FALSE START.

This new sleeper the I. T. S. is putting on for our comfort and accommodation will make the trip only three times a week.

We can't be sure this service is all we should expect. There is the chance it will not appeal to possible patrons, in which case we are pretty sure to lose the small beginning we are now attempting. Too bad.

AND IT SHOULD BE SO EASY.

It is noted that the war against ticket scalpers is still on. It is plain the scalpers are standing up well against the assaults; at the present pace of the campaign they should be able to last a thousand years.

It is a queer fight. The attacking forces are the public, considerably more than a hundred million people. On the other side are just the few people who make a profit out of scalping

Scalpers are the offenders and they are outnumbered more than a thousand to one. Yet they have stood their ground for more than the thirty years we have known the fight to be on Maybe they are stronger now than when the fracas started

We don't know how this fight is to be brought to a conclusion We find it difficult to heed the scalpers when they tell that it was finished twenty-five years ago and that they won Maybe it was finished then, but the hundred million were never officially informed they were licked

We are not wasting any large sympathy on those who think they are making the assault. They could easily have won thirty years ago, should have turned the trick in something like thirty minutes.

All they had to do was to refuse to buy when a scalper asked too much for a pasteboard. Until they learn this, and practice it, they will stay licked

When there is an easy and sure way to do a thing and we won't try it, we may expect to breed a lot of disappointment for ourselves.

BUT ZUPPKE WILL BE READY.

The next question before the country is: Will Coach Stagg develop a defense that will stop Red Grange"

Coach Stagg's University of Chicago team will meet Illinois on Saturday of this week. Stagg has known for weeks just the problem that confronts him and his fine young men. They must stop Red Grange or they have lost the fight before the starting whistle blows.

Most coaches in the country have given some study to this problem, and perhaps a few of them are willing to give Stagg the benefit of their ruminations Especially has the matter been given deep study by all who are booked to meet the splendid team from Illinois, perhaps the best in the whole country

We rather lok for some progress to be made in stopping Grange; this is to be expected when we reflect that all players in the country have the thing in mind, also that coaches take it to bed with them when they try to retire at night

Yes, likely they will slow down Grange a little. But this doesn't mean they can beat Illinois. Zuppke is no dumb one, so of course has had this slowing down of Grange in mind.

When they get this done, if they do, Zuppke will have another wrinkle to show them.

C. A. Willoughby has gone to Europe to bring the Interparliamentary Union back with him, and he is just the scout to show 'em the way.

When a lady calls on another and takes her trusty razor along it is time for officers and reporters to give attention.

Coming to an intersection don't drive too fast; there may be another car to the right, and it will have right of way.

We wonder how all the extra operators they use election night get a living the other 364 days of the year.

When it comes to the use to be made of Central park, Mayor Elder has ideas that sound mig'ty good.

The weather for election day was all right; in fact that is the only kind we are serving this season.

Many years ago they promised us a shorter ballot, but surely somebody ditched that movement.

And again those Republicans had six times as much money, but this wasn't our big ailment.

Didn't they have a circle on the ballot in Coles county, or is it just another campaign lie?

Wastebaskets are now filled with campaign guesses, and the best thing is to forget them.

They have to make the ballot smaller or the booth larger.

Just Folks

By Edgar A. Guest.
(Copyright, 1924, Edgar A. Guest)

IMMORTAL PROGRESS

How vain and empty life on earth would be
If merely seventy years of toil were all,
If this frail castle which I build must fall
And lie in ruin through eternity;
If purposeless were love and memory,
Then were the greatest conquest trivial, small,
And men no better than the slugs which crawl
Or the blank tenants of the sunless sea.

There must be that beyond this stretch called life
Which the brave spirit shall rejoice to find,
Full compensation for these days of strife,
A richer wisdom for his questing mind,
I have this faith that when I make the turn
Somewhere I still shall live and love and learn.

Little Benny's Notebook

I was playing lotto with my cuzzin Sue on account of her living at our house for a wile with her mother on a visit and me having to entertane her, and the fellows started to wissle outside for me and I jumped up to run out and ma sed, Benny, dont you go out unless you take Sue with you, remember she's your guest

Aw G, holey smokes, the fellows are wisseling, good nite, I sed.

Its good practice for them, ma sed, and I sed, Well G, ma, maybe Sue dont wunt to go out, maybe she'd rather stay in and reed.

Thats diffrent, ma sed, and I sed, Do you, Sue, do you wunt to reed? I got some swell books, I got the hole Young Rover series and all but 2 of the Fighting Frank series, and almost half of the Youthful Rangers series.

Have you got eny of the Helen Homeboddy and Her Dolls series? Sue sed

I should say not, I sed.

Then I wont stay in and reed, Sue sed.

Well G wizz, dont you wunt to improve your mind? I sed

Do you wunt to improve yours? Sue sed, and I sed, Certeny I do, and she sed, Then wy dont you stay in and reed?

I would if there was enything heer I hadent red, I sed, and she sed, I brawt 2 books out of my Domestic Dora and Her Little Problems series It you stay in and reed them to me I'll stay in and lissen, she sed.

Aw good nite, certeny not, wat do you think I am wy dont you borrow a needle and thred and sew something. If I was a girl I'd be sewing all the time, I sed

"I'll sew if you reed Domestic Dora in the Kitchin to me, Sue sed.

Aw come on out, wats a use of argowing? I sed.

Wich wat is, espeshilly with gerls.

LEE PAPE.

About Town

AS Captain J. P. Murphy, in charge of the organized reserves in this district entered a polling place Tuesday morning a by-stander asked him, "Are you in favor of hard roads?"

"Sure. I am," replied Captain Murphy.

"I thought you would be; you are one of the hard-road patrolmen, aren't you?"

"No" said Captain Murphy, who was in his uniform, "my duties are considerably different from those of a patrolman, but I'm for hard roads, just the same"

ELECTION night—busiest night of the year at a newspaper office and the returns were just beginning to come in and were being flashed on the screen in North street. The Review telephones were going full tilt, One of them rang. It was a woman's voice.

"Did you notice how beautiful the moon was this evening?" she inquired in a pleasant voice. "Go out and look at it" she continued, "and see if you don't think its beautiful."

GEN. AND MRS. WOOD HOSTS TO SOLONS

Manila, Nov. 5—(AP)—Governor-General and Mrs. Leonard Wood held a reception Tuesday in honor of the Philippine legislature Virtually every member of the legislature was present, as well as nearly all the army and navy officers in the Philippines and many other residents of Manila.

THE RAZZ-BERRY BUSH

Silence is Golden.

And so Cal Coolidge folded up his voting booths and as silently stole back into the White House. This is a vindication of his publicity managers, and a sad blow to Rooseveltian conceptions of campaigns.

Four years from now we predict a radio race and election entirely. No more smokey meetings, mysterious conferences, or public fulminations. **Sit at home and listen in on the saving of the country.**

After witnessing the widespread unreasoning devotion to Len Small, we have concluded that not only was Barnum right, but that they frequently are twins. The people love bunk.

Disgraceful.

Half of the telephone calls for election results were anxious inquiries as to the fate of Ed Wurgler in his race for sheriff against Otey Walker. And over two thousand ballots were received at the offices of The Paper in the Old Home Town contest

This light-heartedness when **the life of our country was at stake** (cf., statements by all party chairmen) and when we were **about to be sold to Europe** (cf. La Follette literature) is disheartening to all our good folk who are accustomed to "view with concern" and "point with alarm"

Bring 'Em On.

We are promised an immediate return to normalcy and its attendant rewards, by the Republican impresarios. As we remember it, this utopian state had been achieved four years ago, with the election of Harding. But it was threatened by La-Follette, or Davis, or something.

Don't squander that increased income immediately, however "Unforeseen factors entirely beyond our control" may hinder the Republican plans for greater prosperity.

"Resolved, That we pity our grandchildren."

That was the topic debated on by the teams representing Cambridge and Yale at New Haven, recently.

Rawther interesting, that. At this moment, we are inclined to take the affirmative, feeling a tremendous sympathy for our theoretic progeny

Think of what men's clothes will be like, with further inflation of balloon trousers And the hard lot of the motorist, when everybody has a Ford and there are no pedestrians to be run down. And the futuristic flappers will be encumbered again with bunns. And . . . On the other hand, they won't have Len Small.

J. V.

OLD REPORTER DIES IN WEST

John J. H. Young Once Well-Known Local Writer.

John J. H. Young, formerly of Decatur, died Tuesday at his home in Long Beach, Cal, according to a message received by The Review Tuesday night. Mr Young was seventy-two years old. At one time he was one of the best known men in Decatur. He was for years a reporter on The Daily Republican. The family moved from Decatur twenty years or more ago He leaves three children and a sister, Mrs. R. E. Pratt of Kennewick, Wash

The message came from Julius R. Young, who while not related to J. J. H. Young, was also a newspaper reporter in Decatur a number of years ago and is still following newspaper work in Long Beach.

TALL AND THIN.

'John J. Hunkadory Young, Jr." his friends used to call him in the old days. He stood over six feet tall in his socks and was thin in proportion. He knew everybody in Macon county, it seemed, and everybody knew him.

In those days he was the only reporter on The Republican and the main object in his work was to fill the space and get the paper onto the press. Going into minute details concerning news happenings was seldom indulged in by the reporters. Instead, if a tragedy occurred, the reporter in a few lines told where when and how the tragedy occurred and who was the victim. The balance of the space devoted to the story was taken up in telling how shocked the community was over the happening That was the style of reporting at that time, especially on newspapers in the small towns.

CORRESPONDENT.

Mr. Young knew the game as practiced on the large newspapers, also. He was correspondent for a great many of the big city papers, and it used to be said that the stories he sent out of Decatur to other papers were much longer than those in his own paper and that much of the "news" he sent away was never published locally at all. He is said to have been highly successful in the real estate business after locating in California.

LIVING EXPENSIVE FOR MUNICH FOLKS

Munich, Oct. 15—(AP) Mail— Statistics complied by a local newspaper show Munich to be the most expensive city in Germany in which to live. Workmen's wages, however, are 20 to 30 per cent lower than in seventy-two other larger towns of the country.

G. O. P. GENERALS "ALWAYS SURE"

Elated on Basis of Early Returns Showing Victory.

When it began to look as if the G. O. P. had generally asserted its supremacy, the inevitable reminiscenses began to take place. Many had been out in the precincts all day.

Men and women at Republican headquarters in the Orlando Hotel, were jubilant as early returns indicated the election of Coolidge and the entire state ticket. The offices became a rallying place for elated

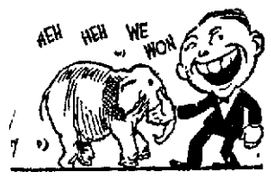

Republicans including those who confessed that they had been rather apprehensive of the outcome, in the last few days of the campaign, but Tuesday night the general remark was "I told you so"

'PLAYED SAFE"

Although the landslide of 1920 was not indicated by returns, party workers declared that they had not expected it, and were well contented with the good showing made by all candidates, in the face of the third party factor. The 1924 results are very much different, they pointed out, than in 1912, when Taft, the Republican candidate, ran third. The strength that Coolidge is showing is considered remarkable, considering the diverse attacks made upon him during the campaign. At the same time, the voting is declared a justification of the campaign tactics of the Republican party, which were characterized by 'playing it safe" and making few mistakes.

WHAT COUNTY CHAIRMEN SAY

Following are statements by chairmen of the Macon county party committees:

John W. Evans, chairman of the Republican Central Committee of Macon county, stated Tuesday evening

"The apparent Republican victory shows that the people of this country are satisfied with conditions The prospects are now good for continued and greater prosperity, with stabilized conditions that are now predicted by the Republican achievement. Business has been anxious as to the outcome, and, and waiting to see if the election will go right. I am predicting a great expansion of business of all kinds, with Coolidge at the helm.

CONFIDENCE.

"The heavy favoring of Coolidge means that the American people have confidence in him. It proves that the many charges made in the heat of the campaign and in the senatorial investigations can not be applied to the president.

"The Democrats, who started the attack, were joined by the La Follette party, who stole much of their thunder. But the anti vote was thus divided between the Democrats and the Progressives, which, of course, was all to our advantage.

TWO-EDGED.

'We consider the election as a popular endorsement of Coolidge and a repudiation of the Brookhart-Norris-Borah type of senators. The election should make the people feel also that the president is entitled to more co-operation from Congress

"Illinois evidently is carrying out the prediction that it was safe for Coolidge, with the real Republican vote solidly back of him. The Democratic vote in this state has also supported him in a measure, for they realized that there was no chance for the election of Davis, and a deadlock would cause several months of depression and uncertainty of business in all lines.

MANY CLASSES.

"The La Follette vote in Illinois was composed of all classes against the existing order of things, restless, and advocating experiments. This includes Socialists of all varieties and unfortunately also many votes of organized labor misled by La Follette propaganda.

"Locally, the Republican central committee has functioned as an organization without any break. We have never been better organized to get out the vote than this year. We have never had better support and co-operation from all classes of citizens in making preparations for the campaign and for getting out the vote on election day. Nothing of material help that we need has not been offered, and I wish them to know that we appreciate the help.

DESERVED SUPPORT.

"The local candidates, who all seem to have been carried in with the national ticket, are well qualified for the respective offices. Most of them have served before, and have records which no one can justly complain of. There is no reason why any Republican candidate should not have received the suport of Republican voters, and as competent and well qualified officers, of the votes of other people in the community as well."

J. M. Allen, chairman of the Macon County Democratic Central Committee, made this statement Wednesday morning:

"Illinois was conceded from the first to Coolidge, and it is now evident that it was too much to oppose other men on the ticket, who were carried along by the Coolidge landslide.

"Our only regret is that we did not begin earlier the campaign for Jones. We were gaining impetus, but there was not time enough to do the best work for him.

GRATIFYING.

"Locally we are well satisfied. The fact that Jones probably carried Macon County, one of the few in the state, is very gratifying, when it is considered that the Republicans were well organized here, and that the Small appointees were very active for him. The LaFollette support is what made Small keep pace with the national ticket, in all probability.

"The west end, in Decatur, ve Judge Jones fine support, very many of the oldest Republicans scratching their tickets for him. This is a significant tribute.

WOMEN HELPED

"The women were an especially big factor in the campaign, and their rallying to Jones in the interests of clean government is to be commended.

"Many Republicans gave us support in the campaign, and we thank them for their open-minded attitude. At the same time, our thanks go out to the loyal workers of the Democratic party, all of whom gave splendid service.'

Emil Reinhold, chairman of the La Follette Macon county committee made the following statement

"The La Follette movement was not fully organized here, and our showing is considered very gratifying. Many smaller towns have had better organizations, as in Pana and Monticello.

EVIDENT DISCONTENT.

"The heavy La Fallotte vote in Illinois indicates discontent with both old parties. We have received many Democratic as well as Republican votes.

"Remember that the La Follette campaign was hurried. The splendid showing means that there is a complete justification for a third party, and that it will be stronger and stronger.

BIG SILENT VOTE.

"The big vote for La Follette on the east side shows that he is the workers' candidate. We also got a good silent vote on the west side, which means that the protest against the old machines is not confined to one class.

"If late returns throw the election into Congress, we shall hold the balance of power and thus have a virtual victory."

PRINTING
WILDER & WILDER
129 N MAIN STREET

The Story of Decatur

50 YEARS AGO TODAY

(As Told By The Daily Republican.)

Charles Wood has had a new frame building erected near the corner of Broadway and Eldorado streets. The house will be completed in about two weeks when Mr. Wood will occupy it with a new shoe store.

—:—

A. E. Stare, the grain man, has made some improvement in his elevator at the Western railway on Broadway. He has built several cribs for holding corn this winter.

—:—

The tile factory at this place manufactures and sells a large number of tiles to Decatur people.

—:—

Considerable furniture is shipped from this place to various towns and cities in this part of the state.

—:—

Fall sowed wheat is looking unusually well.

—:—

C. Hedrich, the shoemaker, who has heretofore had his shoe store in Priest's hotel block, has moved over into Dr. Curtis' old office, one door north of Wingate's lamp store.

—:—

Prof. Goodman's string band practices continually.

THIRTY YEARS AGO

(As told by The Daily Review.)

The Woman's club voted to join the Illinois Federation of Women's clubs

—:—

Uncle Dick Oglesby made an old time political talk at the tabernacle.

—:—

Manager McMillin of the telephone company arranged to give election returns to subscribers on the telephone wires.

TWENTY YEARS AGO

(As Told by The Daily Review).

A reception was held at the Court of Honor rooms to express the appreciation felt over the success of the team in carrying off the prize at the World's fair. More than 300 attended.

—:—

The coal strike ended and miners expected to go to work at once.

—:—

Miss Lena Kelliher left to join the "Liberty Bells" company. After appearing successfully in a number of home talent entertainments, she concluded to try the professional business.

—:—

The last political meeting of the 1904 campaign was held in the Christian temple and H. J. Hamlin made an excellent talk to a big crowd.

—:—

The local ballot for the voters showed the following political parties Republican, Democrat, Prohibition, Socialist, Labor, Peoples', Continental and Independent.

TEN YEARS AGO

(As Told by The Daily Review)

Mrs George T. Page of Peoria, state D. A. R. regent, and formerly Miss Jessie Stevens of Decatur, was here to attend a D. A. R. meeting at the home of Mrs. A. T. Summers.

—:—

Thousands of patrons of the new Mary W. French and Ullrich schools, attended a formal inspection of these buildings

—:—

Macon county, in the election a few days before, had voted down the proposition for a tax for state aid roads in the county by a vote of 5,393 to 4,228.

—:—

The Decatur fire department had purchased its first deluge set and gave it a successful tryout.

MARKERS TO SHOW LINCOLN'S TRAVELS

Association Nearly Completes Big Task.

Springfield, Nov. 5—(AP)—Markers which show the route followed by Abraham Lincoln and other lawyers and judges, in traveling the Eighth Judicial circuit in 1847, will have been complete through the seventeen of the eighteen counties covered, when the Lincoln Circuit Marking association meets in Danville, November 12, Mrs. Jessie Palmer Weber, the secretary announced here today.

"Crow line roads" were the ones followed by circuit riders, Mrs. Weber said, and none of them coincide with the hard roads of today

"Buffaloes were Illinois' first road makers," Mrs. Weber explained. "They cut very direct routes to salt licks and places for water. Then the pioneers followed, sometimes utilizing the buffaloes and pioneers went by direct routes, as the crow flies Then the law was passed requiring section line roads.

ARE NOW DESERTED

"Time has relegated most of those roads to comparative dis-use, and some of them are partly enclosed with pasture land.

"Wherever practicable the association has marked the exact spot the trail passed from one county to another, but where it is remote from a traveled road, we placed the marker as near as possible on the road, bearing a notice showing how far away the actual trail was. We have placed markers at each county seat, and guide posts on county lines

'Counties included in the circuit riding were Sangamon, Tazewell, Woodford, McLean, Dewitt, Logan, Piatt, Champaign, Vermilion, Edgar, Coles, Shelby, Moultrie, Menard, Christian and Mason, which we intend shall all have ben marked by the time of our meeting, Nov. 12. The other county is Livingston"

U. S. VETERINARIANS TEST 43,438 COWS

Chicago, Nov. 5—Government veterinarians in 61 counties in Illinois tested 43,438 cattle for tuberculosis during the month of September according to the monthly report of the United States department of agriculture. Cattle in 4,611 herds were tested and only 1,982 cattle had to be disposed of.

These figures indicate that testing work in the state has almost doubled in a year, figures for the September report of last year show that only 27,437 animals were tested in 3,216 herds

A STARTER.

Armco Bulletin: Farmer—"Now, come along, and I'll teach you to milk the cow"

Cockney Hand—'Seein' I'm new to it, Mister, hadn't I better learn on the calf?"

Pinkerton
The Knitted Coat

No Other Utility Coat Like It

MAN! You don't know what comfort and convenience *is* until you have a Pinkerton, America's popular utility coat.

Get one *today*. You'll wear it indoors and out—for work, study, play—at *all* times—under your suit coat or without it when you want warmth or comfort. But be sure it's a *Pinkerton*—for then you get the permanent elastic weave, the trim fit, the "10 Points of Perfection" found only in this better Knitted Coat.

A real Jersild garment—meaning it's built right. And Jersilds include everything newest in Sweaters and Knitted Coats for men, women and children. All sizes in newest models and colors. All priced within reason. Look for the name on the label. It's your guarantee of super-value.

FREE—New Sweater Style Book showing latest, sweater models. Write for your copy now, address Jersild, Neenah, Wisconsin.

KAUFMAN'S
JERSILD
TEN POINT SWEATERS

NEWSPAPERARCHIVE®
NEWSPAPERARCHIVE®

5 Cakes Palm Olive Soap, 25c
—Genuine Palm Olive soap, the regular 10c size. For Thursday; five bars for 25c

Women's $2 Umbrellas $1
—In black with ambre and white tips and ends. Fancy handles and shadow proof $1

$1 Box Face Powder, 68c
—Large box genuine Le Trefle and Azurea powders; white, flesh, brunette. Your choice 68c

THE STORE THAT MAKES THE PRICE
H. S. GEBHART Co.
GREATER DECATUR'S GREATEST STORE

Men's $8-$10 Sweaters, $5
—Extra heavy, all-wool coat sweaters, in all colors. $8 to $10 retailers, special at $5

Women's $10 Sweaters, $5
—Women's slip-overs with cap to match; also Astrakhan coats. 38-46. $10 vals. $5

Children's $5 Sweaters, $3
—High grade, all-wool sweaters, in 4 styles. Sizes 28, 30, 32 and 34. $4 and $5 vals... $3

Never Before Such A Sale As Gebhart's 28th Anniversary!

Huge Crowds! Astounding Values! Spirited Buying! A REAL SALE of High Character Merchandise! Folks From All Over Six Counties Came Today! They Struck It Rich! Everything Goes Again Thursday!

54-Inch All Wool Poiret Twills $2
—In navy, black, tan brown and rust for coat dresses. $3.50 value, yard, $2.90.

56-Inch $4.00 Hair Line Stripes $2.50
—All-wool; in cocoa black, henna, navy and tan. Real $4 value, yard $2.50.

32-Inch 59c Gilbrae Ginghams 25c
—Fine texture smooth finish, fast colors. Lovely patterns. Yard 25c.

Extra! Extra! 35c Tile Wall-Paper 15c
—Varnished and unvarnished tiles for baths and kitchens Roll, 15c.

$2.50 Value Polarite Enamels $1.25
—Finest oil enamel made; white, ivory grey. Regular $2.50 value, $1.25.

Extra! Extra! Regular $1.75 Jap-a-lac $1
—Genuine Glidden Jap-a-lac, in all the wanted colors. $1.75 value, qt., $1.

Regular $1.50 Ruffled Curtains $1
—Beautiful ruffled scrim curtains with tie backs to match Pair, $1.

150 Magnificent Fur Trimmed COATS, $25

They're Coats Created To Sell For $35 and $40—and Worth It
—This is no little handful of coats, but a real quantity; fully 150 to select from; the choicest styles from three leading houses who wished to assist in the celebration of this store's 28th Anniversary. See them tomorrow.

Coats of Bolivias, Velverette, Cut-Chinchillas, Downy-Wool
—Regal new styles, with luxurious fur collars of Mouflon Opossum, Wolf and Thibetine. All are skillfully made and beautifully lined and finished. Black grey, tan and rust shades; sizes 16 to 46. Values To $40, at $25

$25

$25 and $30 COATS for $20 | *$45 to $50* COATS for $35 | *$60 to $75* COATS for $50

$18 to $25 DRESSES $10 | *$25 to $30* DRESSES $15 | *$30 to $40* DRESSES $20

36-Inch Hope Muslin 11½c
—Genuine Hope muslin; the lowest price in many years. At a yard, 11½c.

81x90 Pepperell Sheets $1
—Full bleached sheets hand torn, ironed and hemmed. 4 limit Each, $1.

Extra! $7 Bolster Sets at $3.95
—80x90 Dorothy Adams krinkled bolster sets. $7 retailers Each $3.95.

$1.25 All Linen Towels 89c
—All pure linen huck damask towels. Regular $1.25 values, at each, 89c

21-Inch 39c Linen Crash 25c
—All pure Irish linen crash in brown or white, 39c value, a yard, 25c.

Pepperell! 69c, 10/4 Sheeting 48c
—Genuine Pepperell bleached sheeting. 90 inches wide. 69c value, 49c.

Extra! Extra! 25c Outing Flannels 15c
—Extra heavy mottled outing flannels In colors. 25c value yard, 15c.

65c Floorcovering 39c Sq. Yd.
—Ten full rolls of this Certainteed Felt Base 6-foot floor-coverings; kitchen, bath and bed room patterns. 39c

Blabon's 12-Ft. Linoleum At $1
—In the choicest of patterns. Will cover your floors without a seam. $1.75 value, going at a square yard, $1.

$2 Inlaid Linoleum $1.25
—A record low price on genuine inlaid linoleum with colors thru to the back. Grey, green, terra cotta. Sq. yd $1.25

Less Than Cost. Bigelow-Hartford
$100 WILTON RUGS, $50
—The lowest price named in ten years on Royal Wiltons of this quality. They're Bigelow-Hartford products. First quality, Oriental and Persian designs. They sell from $90 to $100. Anniversary price, choice $50.

$1.75 Import Rag Rugs $1
—The heaviest, closest woven rag rugs ever seen at $1; 27x54 size; fringed; exquisite colors. Out they go, $1.

$1.60 Drapery Silks 85c
—Beautiful 36-inch drapery silks and 50-inch imported Madras cloth; blue, gold and autumn shades $1.60 val. 85c

45c Cretonnes, 25c Yd.
—Exquisitely patterned and in light and dark colors, for drapes and fancies; 45c retailers, going at a yard, 25c.

See The Window *See The Window*

This Is The Millinery Sale That Women Have Simply Gone Wild Over!

600 Fascinating Hats

Style Classics, Original Patterns, French Copies!
$6, $8, $10, $12.50, $15, $18 and $20 Hats

At **$3** At **$5** and **$7.50**

—Women who have not attended millinery sales before are coming to this one. Decatur's most fashionable women, accustomed to paying the very highest prices, are coming also and are sending their friends in.

The Costliest Velvet and Hatters' Plush Models From Three Leading Houses Are Here in Every Later Phase of Fashions

—High-priced feather-adorned hats! No end to the gleaming metallic finishes. Every late influence. An exclusive hat for every woman.

$6 Nashua Blankets $4
—Genuine Nashua 72x84 Woolnap blankets in pretty 4-inch block plaids with contrasting borders In 5 colors. Pr. $4

$2.25 Philippine Gowns $1
—Exquisitely made, hand-embroidered, Philippine gowns in ankle length. In sizes 14 to 17. $2.50 values, at $1.

Men's $1.50 Nite Shirts $1
—Real $1.50 garments. Made of finest, heavy, outing flannel; sizes 16 to 19. Anniversary price, at each, $1.

GREATLY REDUCED PRICES ON
Golconda Jewelry
—$2 Bracelets at $1; $1 Bracelets at 29c; $1 rings at 50c; $1.25 Bar pins at $1 and $1 Bobby Combs at 50c. Also many other articles at greatly reduced prices.

Men's 50c Socks, 4 Pairs 25c
—Men's high grade lisle socks in black and colors. First quality and regular 50c retailers. Going at four pairs, $1.

Infants' 35c Hose, 3 Pairs 50c
Highly mercerized lisle stockings for infants. They're all perfect—black and colors. 35c values, three pairs, 50c.

50c School Hose, 4 Pairs $1
—Excellent boys' and girls' stockings; DOUBLE LEG all way to the ankle. Black only. All sizes. 50c vals., 4 prs. $1

Hundreds of Pairs of $1.50 To
$2.50 Kid Gloves
Gauntlets and Two-Button Styles
—They're all new! All of high excellence, and come in all sizes.
—FRENCH KID GLOVES in the two-clasp style; grey, brown, black, and white. Pair .....
$1
—KID GAUNTLETS—Fine cap kid; tan, brown, black and grey. At pr. $1
—1-BUTTON GLOVES of fine cape kid, in black brown, tan, and grey At a pair, $1.

Children's Union Suits Two For $1
—Boys' flat fleeced and girls' ribbed fleeced lined union suits in most sizes. Two suits, $1

Men's $1.50 Union Suits $1.25
—Men's high grade fleeced, ribbed union suits with long sleeves. Sizes 36 to 46. A suit, $1.25.

Women's New Full-Fashioned
$2 Silk Hosiery
Heavy Pure Silk—All Perfect
—All hose of heavy pure thread silk! All are full fashioned and perfect.
—Some are silk up to the top. Shown in black and all the best fall shades.
$1
just unpacked, all first —They're brand new, quality, no substandards in sale.
—$2 is the retail price everywhere. Buy now for Christmas. Going at a pair, $1.

NEWSPAPER ARCHIVE®
NEWSPAPER ARCHIVE®

OLD TIMERS MISS RUSH OF ELECTION

"The tamest national or state election within memory," is the general judgment on Tuesday's contest. Judging from the usual turmoil and rush of The Review office on the night after a big election, Tuesday's election was a joke.

The crowd in front of The Review office stuck pretty close until about midnight. It's mood was "watchful waiting" and patient hoping that something was going to break loose.

INTEREST DIED.

The usual groups of politicians and prognosticators were absent. It was evidently a Republican walkaway and it was hard to stir up an argument. After the first flashes of Coolidge elected and Small again seated as governor, interest centered in the state legislature and county officers. But everybody knew the election officials would be on to reach these candidates on the big ballot, and election fans decided they could safely go home to bed.

Two women visitors to The Review's editorial rooms sat at a table about 10 o'clock working Tuesday's crossword puzzle. Such a thing would have been considered fine four years ago.

PAST NIGHTMARES.

In past years, election night on a newspaper like The Review has been indeed a nightmare, characterized by mad rushing about, hectic scrambling, returns coming from every direction at once and figures, figures, figures.

At 1 o'clock Wednesday morning there were just four Macon county precincts reported in full.

Getting in the returns was like pulling teeth, slowly and painfully.

HAROLD POGUE HAS FRACTURED BONE

Bliss Flenniken Able to Return to Decatur.

Although not confined to his room, Harold Pogue, secretary of the Association of Commerce, who was injured in an automobile accident last Saturday, is still in a painful condition. An x-ray has revealed that the bone supporting his upper teeth in the front of his mouth was fractured. In addition, Mr. Pogue suffered the loss of most of his teeth.

MISS FLENNIKEN RETURNS

Miss Clarissa Flenniken, who was cut in the face by glass when the automobile in which she and Mr. Pogue were riding crashed into a concrete culvert two miles west of Champaign, was able to return to Decatur Tuesday from the hospital in Champaign where she had been forced to remain since the accident on account of loss of blood. Her condition is satisfactory.

EAGLE SHOT FOR CHICKEN HAWK

John Urquhart, Jr., Brings Down Fine Bird South of Town.

An American eagle, standing thirty inches high and having a six foot wing spread, was killed on the John Urquhart farm, three and a half miles south of Decatur, Tuesday afternoon. The bird, which is our national emblem, was killed on the election day for the president of the country. John Urquhart, Jr., killed the bird.

The eagle was mistaken for a chicken hawk, and when Urquhart saw the bird in a tree he shot at it with a sixteen gage shotgun, killing it instantly. The eagle is protected by law in Illinois.

This bird may be the mate to the one killed last summer on the farm of J. W. Brookshier, about three and one half miles south of Macon.

ODDS ON SMALL AND COOLIDGE

But Few Bets Were Reported in Decatur.

Not many election bets were posted around town.

Odds on Coolidge had lengthened to ten to one, but there were few takers. Many wagers were made at three to two odds on Small. Some were made at even money that Small would win by 50,000.

A few freak bets were made, as well as for hats and cigars. Previous experiences of over-confident partisans discouraged anyone from wagering that he would roll a peanut down Main street with his nose if his own candidate lost, or walk on his hands to the top floor of the Millikin building.

Some caustic comments were made as to the way the election was going. "If Small wins, I'll never be ashamed of anything I may ever do, because I know that if the people of Illinois vote on it they will approve of it," was the way a Jones man put his case.

LESS THAN 1,000 VOTED IN BEMENT

Bement, Nov. 4—Only 920 persons voted Tuesday. In 1920 there were 1601 who voted.

Election returns were heard Tuesday evening at Hill Bros. Garage on their new 5-tube Gilfillian radio, while many heard them in their homes.

Mrs. Leiper and Miss Laura Kratz of Monticello were guests at the meeting of the Woman's Club Tuesday afternoon.

GUEST DAY.

About 135 women attended the Guest Day meeting in the Presbyterian church Tuesday afternoon and enjoyed the reading of Monsieur Beaucaire given by Mrs. June Fisher Miller of Decatur. Before the reading T. O. Tiffin sang a group of songs.

Mrs. Cora Fisher and Mrs S. B. Welch of Decatur attended the meeting of the Woman's club Tuesday.

H. H. Gates of Decatur was a guest of his uncle, W. G. Cloyd, Monday evening.

REDISTRICTING IS NECESSARY

Too Much Work for Everybody in County.

Without doubt the longest and most tedious election ever encountered by men in charge of the Decatur Election bureau Wednesday morning after a night of worry and work were ready to back with unqualified endorsement the redistricting of Decatur township so that less than 800, the maximum number of voters to a precinct be included in the precincts before another general election.

SLOWER THAN SLOW.

Tables arranged to cover Macon county, which are usually fairly well filled at night, had only one complete precinct in it out of fifty-three at midnight Tuesday. At 1 o'clock there was four and at sunrise Wednesday morning there were still nineteen precincts missing and at the missing precincts the judges were still counting in most of them.

Frantic telephone calls to surrounding counties brought replies that maybe something could be given by late Wednesday afternoon or night but Wednesday morning, counties surrounding Macon seemed to be in as much of a muddle as Macon county. In Logan county it was reported at 1 o'clockk Wednesday morning that in one precinct there were 1100 votes and the judges had counted only 400 of them.

SCRATCHED.

Scratched ballots of course had much to do with the delay but as reports of straight tickets came in it was indicated that fifty to sixty per cent were straight.

It was a hard night for the election bureau with a private telegraph wire being held to Chicago to take returns from Macon county. By 9 o'clock Wednesday morning the Macon County map was being filled until there were only eight or nine vacant precincts. There was doubt when they would be filled.

OUT OF PLACE.

Exchange: "How did you like the queer little Chinese back-scratchers I gave you for Christmas?"

"Gracious, Mary! Were those back-scratchers? And here I've been making poor Abe eat his salad with them!"

QUITE SO.

Stanolind Record: Mr. Newlywed—"Good gracious, dear, what a lang pie! It is surely too big for just two."

Mrs. Newlywed—"I'm sorry, Cecil, but I couldn't get any shorter rhubarb anywhere."

DECATUR PEOPLE OFFER MORE EVIDENCE AT QUAKER DRUG CO.

Case of Mrs. Mariner, Aided By Pepgen, New Gland Tonic, Is Subject of Widespread Discussion.

Yesterday, as usual, a large number of people called at the Quaker Drug Co. and told how they had been relieved of their ailments by Pepgen, a new gland tonic that is now being introduced here by that well-known drug firm. People suffering from nervousness, loss of appetite, sleeplessness, stomach trouble, palpitation, headaches and dizzy spells were especially enthusiastic.

While there is still much to be learned regarding the thousands of little glands that inhabit the human body, nevertheless scientific authorities agree that life is at its best when the glandular system is working in perfect order.

Among the cases recently related which attracted widespread attention was that of Mrs. Mary Mariner, 245 North Lowber street, this city. Mrs Mariner said: "Before I took Pepgen I had a terrible case of stomach trouble. My entire system was run down from the effects of it. I was nervous and couldn't sleep soundly. There was a soreness around my heart that hurt me when I took a deep breath. I felt tired and worn out.

"Small tasks around my house, such as sweeping the carpet, completely exhausted me and often I would have to go and lie down. Since taking Pepgen I feel like a new woman. The soreness around my heart has disappeared. I am stronger and I can eat whatever my appetite craves. I'm certainly glad to recommend Pepgen."

Pepgen is obtainable in Decatur only at the Quaker Drug Co., North Main and William Streets. It may also be obtained at one leading drug store in every nearby town.

Our Second Big One Cent Sale

HERMAN L. ROTH

Three Days Only

Thursday, Friday and Saturday

HERE is a sale that we have been planning for weeks—planned with the one big idea of giving you the widest selection of every day needs at prices which will make you an everlasting friend of our store and bring you back again and again. Those of you who have used Rexall preparations need not be told that they are the finest quality, and that they are always sold under an absolute money back guarantee of satisfaction. This is a Cut Price Store. We sell all standard preparations; you will not only always save money by buying here, but you will be assured of always getting dependable quality merchandise.

ROBERT F. JOHNSON

Hundreds of Super-Specials That Mean Really Worthwhile Savings

Chamois Skins — Reg. Price 1 $1.25 — 2 for $1.26 — Reg. Price 2 $1.50 — 2 for $1.51 — Reg. Price 3 $1.75 — 2 for $1.76

Sage and Sulphur Hair Tonic — 60c Size — 2 for 61c

Castile Soap — Pound Cakes 25c Pound — 2 lbs. 26c

Bob White Toilet Paper — 10c Roll — 2 for 11c

Ray's Penetrating Liniment — 30c Size — 2 for 31c

Clothes Brushes — Reg. Price 75c — 2 for 76c

Set in Rubber Shaving Brushes — Reg. Price $1.25 — 2 for $1.26

Albright Rubber Set Tooth Brushes — Reg. Price 35c — 2 for 36c

LIGGETT'S OPEKO TEA

200 Cups of Tea for 1 Cent

Orange Pekoe, Green, Formosa Oolong, Mixed Black & Green.

2 One Half Pounds for 61c

The Original Rexall ONE CENT SALE

Copyright 1923, United Drug Company

A blend of High-Grade Coffee of exceptional value, roasted and packed by the latest machinery. During our One Cent Sale we are offering

2 POUNDS FOR 67c

Remember the Days! **Next Thursday, Friday and Saturday** Remember the Days!

Rexall Shaving Cream

Produces a thick creamy lather. Will stand up on your face throughout the shave.

St'd Price 1 Tube — This Sale 2 Tubes 30c — 31c

Jonteel Face Powder With the Cold Cream Base

So soft and clinging. Blends perfectly with the Complexion. Perfumed with the Wonderful Jonteel Odor.

Standard Price One Box 50c — This Sale Two Boxes 51c

Georgia Rose Toilet Water

A true reproduction of the fresh flowers. Comes in a beautifully designed frosted glass bottle. Sprinkler top.

Standard Price One Bottle $1.00 — This Sale Two Bottles $1.01

Bouquet Ramee Talc

It is made from pure Italian Talc and is fine, soft, and smooth. Perfumed with a fascinating Oriental odor.

Standard Price One Can 50c — This Sale Two Cans 51c

What is a One-Cent Sale?

It is a sale where you buy an item at the regular price—then another item of the same kind for 1c. As an illustration: The standard price of Jonteel Face Powder is 50c. You buy a box at this price and by paying 1c more, or 51c, you get two boxes. Every article in this sale is a high-class standard piece of merchandise, just the same as we sell you every day at regular prices and have sold you for years.

This sale was developed by the United Drug Co. as an advertising plan. Rather than spend large sums of money in other ways to convince you of the merit of these goods, they are spending it on this sale in permitting us to sell you a full-size package of high standard merchandise for 1c. It costs money to get customers. The loss taken on this sale will be well spent if the goods please you.

Save Money

Goodform Hair Nets

Nets of the highest quality and carefully selected. They fit and last longer. Double Mesh.

Standard Price One Net 15c — This Sale Two Nets 16c

Riker's Mentholated White Pine & Tar

For the relief of Coughs, Colds, Bronchitis, Hoarseness and Throat irritations.

Standard Price One Bottle 50c — This Sale Two Bottles 51c

Cascade Linen

One pound in a package. We also have envelopes to match. A good quality of writing paper and always in the best of taste.

Standard Price One Pound 45c — This Sale Two Pounds 46c

Maximum Hot Water Bottle

A high quality bottle. Molded all in one piece and guaranteed for one year.

Standard Price One Bottle $2.00 — This Sale Two Bottles $2.01

Maximum Fountain Syringes

Standard Price One Syringe $2.00 — This Sale Two Syringes $2.01

Klenzo Dental Creme

Cleans and whitens the teeth. Economy size.

Standard Price One Tube 50c — This Sale Two Tubes 51c

Klenzo Liquid Antiseptic

Wonderful for combating germs in the mouth, nose and throat.

Standard Price One Bottle 50c — This Sale Two Bottles 51c

Puretest Aspirin Tablets

Promptly relieve pain, headaches, colds, neuralgia pains. Made from true Aspirin.

Standard Price (Box of 24) One Box 25c — This Sale Two Boxes 26c

Lemon Cocoa Butter Skin Cream

A real tissue builder and skin beautifier.

Standard Price One Jar 50c — This Sale Two Jars 51c

Lemon Cocoa Butter Lotion

Relieves chafing, windburn and chaps. Not greasy.

Standard Price One Bottle 50c — This Sale Two Bottles 51c

Rexall Milk of Magnesia

Antacid and Laxative. A very high-grade quality. A corrective for stomach disorders.

S'td Price One Bot. 50c — This Sale Two Bots. 51c

Puretest Epsom Salt

is absolutely free from impurities and is easy to take.

One 16-oz. Pkg. 25c — Two 16-oz. Pkgs. 26c

Quality Tooth Brushes

Adult's Size. Assorted Styles. Good Quality White Bristles

Standard Price, each 35c — This Sale Two for 36c

Pure Food Products

The Food Specials offered in connection with our 1c Sale represent big savings and we quote them because of their values.

Symond's Inn Vanilla Extract	2 for 55c	Orange Marmalade, 12 oz.	2 for 46c
Imitation Vanilla Extract, 2 oz.	2 for 26c	Olive Oil, 11½ oz.	2 for 1.19
Symond's Inn Lemon Extract	2 for 41c	Strawberry Jam, 15 oz.	2 for 55c
Symond's Inn Cocoa, ½ lb	2 for 26c	Raspberry Jam, 15 oz.	2 for 55c
Symond's Inn Baking Choc., ½ lb	2 for 26c	Pure Grape Jam, 15 oz.	2 for 55c

Toilet Goods

25c	Jonteel Talcum	2 for 26c
1.00	Bouq. Ramee Face Pow.	2 for 1.01
75c	Juneve Vanishing Cream	2 for 76c
75c	Juneve Cold Cream	2 for 76c
35c	Syta Face Powder	2 for 36c
25c	Medicated Skin Soap	2 for 26c
15c	Rexall Toilet Soap	2 for 16c
50c	Hair Fix	2 for 51c
50c	Petroleum Hair Rub	2 for 51c
75c	Theatrical Cold Cream	2 for 76c
50c	Harmony Massage Cr'm	2 for 51c
50c	Cocoanut Oil Shampoo	2 for 51c
35c	Harmony C'm of Almds	2 for 36c
50c	Arbutus Vanishing Cr'm	2 for 51c
25c	Trailing Arbutus Talc	2 for 26c
25c	Rexall Cold Cream	2 for 26c
60c	Rexall Shaving Lotion	2 for 61c
25c	Rexall Tooth Paste (Imp.)	2 for 26c

Stationery and Home Needs

1.00	Le Claire Stationery	2 for 1.01
75c	Revelation Plaid Stat'ry	2 for 76c
50c	Lord Baltimore Stat'nry	2 for 51c
3.50	Signet Pen	2 for 3.51
3.50	Signet Pencil	2 for 3.51
10c	Writing Tablet (note size)	2 for 11c
40c	Maximum Pocket Comb	2 for 41c
75c	Victory Ladies' Comb	2 for 76c
75c	Laborlite House Apron	2 for 76c
40c	Firstaid Zinc Oxide Adh. Plaster, 1 in. by 5 yds.	2 for 41c
50c	Firstaid Quick Acting Plaster	2 for 51c
30c	Oneida Community Purritan Plate Teaspoons (Guaranteed for 25 yrs)	2 for 31c

Rexall and Puretest Products

25c	Zinc Stearate	2 for 26c
1.00	Min. Oil, Rus. Type, 16 oz	2 for 1.01
25c	Tincture Iodine	2 for 26c
20c	Boric Acid, 4 oz.	2 for 21c
40c	Hydrogen Peroxide, 16 oz	2 for 41c
50c	No. 6 Disinfectant, 16 oz	2 for 51c
25c	Corn Solvent	2 for 26c
25c	Little Liver Pills, 100's	2 for 26c
1.00	Syrup Hypophosphites	2 for 1.01
20c	Zinc Oxide Ointment	2 for 21c

Brush and Sundries

1.50	Hair Brushes	2 for 1.51
75c	Hair Brushes	2 for 76c
25c	Children's Tooth Brush	2 for 26c
25c	Jonteel Wool or Velour Powder Puffs	2 for 26c

Candy

75c	Fenway Whole Cherries in Liquid Cream	2 for 76c
35c	Liggett's Choc. ½ lb bar	2 for 36c
5c	Liggett's Gum, 6 flavors	2 for 6c
5c	Liggett's Mints, 5 flavors	2 for 6c
10c	Chocolate Almond Bar	2 for 11c
5c	Chocolate Almond Bar	2 for 6c

Rose Dawn Assorted Chocolates

A delicious assortment of chocolates in a beautiful box.

Standard Price One Box $1.00 — This Sale Two Boxes $1.01

Symphony Lawn

Highest quality heavy fabric finish—24 sheets of paper, 24 envelopes. Ribbon-tied, white with gold deckle borders. White and tints with fancy borders.

Standard Price One Box $1.00 — This Sale Two Boxes $1.01

The Rexall Store

"DRUGS WITH A REPUTATION"

ROTH-JOHNSON DRUG COMPANY

117 North Water St.

Formerly Ellis Armstrong Drug Store.

Cadet Assorted Wrapped Caramels

These caramels are a full cream caramel. Highest quality throughout. Four assorted flavors—Vanilla, Vanilla Nougat, Chocolate and Chocolate Nougat.

Standard Price One Pound 60c — This Sale Two Pounds 61c

TANS To the Front!

AGAIN comes revolutionary news of the shoes. In spite of the prediction that Black Shoes would have the field to themselves this year.

There's a Growing Demand for Tans

And as we constantly keep our ears to the ground to sense the new vogues before they arrive—of course, we're ready with Smart, New, Tan Fashions.

Picture Above, A New Side Lace in Light Tan, Priced $8

RAUPP & SON

139 North Water Street.

NEWSPAPERARCHIVE®

TUSCOLA ELECTION A QUIET AFFAIR

Women Vote Solidly in the Afternoon.

Tuscola, Nov. 5—The general election of Tuesday was one of the quietest here, that has ever been seen in the history of the town. There was practically none of the old time gathering in groups on the streets, where politics was argued. People went quietly to the polls in a business-like way and did their voting and most of them had nothing to say about it. Apparently there was very little "electioneering" and no calling and hauling for votes. Up to noon, the vote had been light and it looked at that time as if a very small vote would be cast here, but it was more than made up for it in the afternoon hours. In the three precincts of Tuscola, approximately eighty percent of the registration had voted when the polls closed at 5 o'clock.

WOMEN IN AFTERNOON.

The difference in the number voting before noon and that of the afternoon was largely accounted for by the fact that almost the entire vote of the women was in the afternoon.

I. O. O. F. TO VILLA GROVE.

A delegation from the Tuscola Lodge of Odd Fellow, went to Villa Grove Monday evening to visit the lodge meeting at that place. The Tuscola men did degree work for the Villa Grove lodge.

Country Farm Adviser, F. W. Garret is putting on a series of moving pictures over the county, that are of an educational and instructive nature, especially to the farmers. The pictures are being taken into every town and community in the county. Along with the pictures are shown some of the comic sort in order to put a little "pep into the meetings

Elmer D. Hall for the Tuscola Shipping Association loaded a car of live stock Tuesday evening for the Indianapolis market, via the C. I. & W.

The South Ward Parent-Teachers association will hold a food market Saturday at the Chamber of Commerce, with the pupils of the 6th, 7th, and 8th, grades in charge.

MOZART AND HIS MUSIC.

There was a large attendance at the meeting of the Music Department, Tuscola Women's Club, held Tuesday afternoon. The leaders of the lesson study were Mrs. Rena Beall, Mrs. Frances Campbell and Miss Farris Morgan. The subject was "Mozart." The first part of the program was made up of various topics. Mrs. Nora DuHamel gave, "Child Concert Tours;" Miss Louise Frantz gave, "Symphonies;" Mrs. Clara Thornsbrue, "The Marriage of Figaro" and "The Magic Flute;" Miss Irene Schulahn, "Requiem Mass;" Mrs. Zay Wamsley a list of Mozart's works; Mrs. Caseley, "Mozart as a Teacher, Player and Composer;" Mrs. Irene Whitlock, "Mozart at Salzburg;" Mrs. Conover, "His Hands;" Mrs. Loretta Turner, "His Personal Appearance."

MUSICAL MEMBERS.

The musical part of the program was composed entirely of Mozart's compositions, and included: Piano duet, "Minuet from Symphony in E Flat," and "Minuet in D. Flat," Mrs. Maude Cummins and Miss Stickles; piano solo, from "Sonata in D," Mrs. Rasor; voice solo, Hymn, "Jesus I My Cross Have Taken," Mrs. Clara Davis; piano, "Theme and Variations from Sonata in A," Mrs. Wamsley, voice solo, "Selection from The Magic Flute," Mrs. Callaway, voice duet, "Hie to the Fields," Opera Don Giovanni, Mrs. Helm and Mrs. Campbell; piano numbers, "Minuet No. 6 in D Major," and "The Bagatelle;" Mrs. Cummins; voice duet, "Divine Guidance," Mrs. Florence Hackett and Mrs. Fuller; violin number by Miss Faris Morgan, with Mrs. Wamsley as accompanist, and voice duet by Misses Deatherage and Schujahn.

SHOW STEER TOUR OF TWO COUNTIES

To Visit Christian and Sangamon Herds.

Taylorville, Nov. 5 — The annual Farm Bureau beef cattle tour to visit the show steer herds in Christian and Sangamon counties will be held Thursday, Nov. 6. Central Illinois has long held the honor of having world champion cattle feeders as determined by the carload classes at the International Livestock Exposition. Everybody cannot go to the Fat Stock Show but everyone interested in feeding cattle can go on this trip and get some useful pointers from master feeders. The program is as follows:

10 a. m. Meet at Ed Hall's about one half mile west and one mile north of Mechanicsburg. Mr. Hall has many a grand championship to his credit. His Angus steers are always worth seeing.

11:30 a. m. Dinner at Buffalo served by Ladies of Christian church.

1:30 p. m. Visit Haylands Farm at Sharpsburg and inspect the Shorthorns. They have won the Shorthorn championship for several years.

2:30 p. m. Visit R. R. Shepherd's, two miles east and two miles south of Mt. Auburn. See a bunch of Herefords. These cattle are all the highest type of fat cattle.

E. T. Robbins of the University of Illinois will be present and talk on "Feeding Cattle" some time during the day, probably at Hayland's Farm.

DAY'S NEWS NOTES FROM ASSUMPTION

Assumption, Nov. 5—Dr. Crow and son Floyd left Wednesday for Ashville, N. C., where the latter will remain for the benefit of his health.

Miss Beulah Seward went to Muncie, Ind., Friday for a short visit at her home.

Mr. and Mrs. Hubert Howland of Decatur spent Sunday with relatives here.

Mr. and Mrs. C. A. DuBoce and children visited the former's mother in Mt. Pulaski Sunday.

Miss Althea LaRochelle of Taylorville spent the week-end with her parents, Mr. and Mrs. Leo La Rochelle.

David Lacharite, Charles and Joe Riley of Bourbonnais spent the week-end with home folks.

Mrs. Lou Hildebrant returned to Assumption after spending a few days with her sister, Mrs. I. H. Pushing, in Decatur.

Mr. and Mrs. Edward Statler and son spent Sunday with the latter's mother, Mrs. William Smallwood.

Homer Fultz was a business visitor in Bloomington Saturday.

Mr. and Mrs. Morris Floyd and children were Taylorville visitors Sunday.

Mr. and Mrs. Edwin Grey and son Wayne visited with the latter's mother, Mrs. Church, in Patoka Sunday.

Mrs. Walter Grau is ill of bronchial pneumonia.

Dr. and Mrs. G. J. Rivard, Jr., and daughter spent Saturday with the former's parents.

Bob Johnson, who is attending school in Peoria, spent the week-end at home.

On Sunday Mr. and Mrs. Jos. Morton entertained their children: Miss Maud Morton, Mr. and Mrs. Dale Stump and daughter Iona, of Decatur, Mr. and Mrs. Ray Stetch of Pana, Mr. and Mrs. Art Allison and son Carl of Moweaqua.

Mr. and Mrs. Wayne Hight and son Bobbie returned to Indianapolis Sunday after a few days visit here with relatives.

Mrs. Jennie Carter was a Pana visitor Monday.

Miss Mildred Bjurstrom returned Sunday evening from Gays where she visited her parents, Mr. and Mrs. Charles Bjurstrom a few days.

Miss Marvel Meyers visited with Mrs. Wheeler Johnson and family in Decatur Sunday.

Mr. and Mrs. Asa Shepard spent Sunday in Taylorville with the latter's sister.

Mrs. F. Leaf and daughter, Mrs. Smock and daughter Juanita, visited with Mrs. Harmon Meyers Saturday.

R. L. Howard returned to Chicago Monday after visiting here a few days

Miss Lucile Shipley spent the week-end with her mother in Maroa.

Mrs. Emma Travis has returned home after a visit with relatives in Davenport, Ia.

Miss Louise Vilmure of Decatur spent Sunday with her mother.

Miss Josephine Payne of Macon was the guest of Mrs. Wendell Hoover Friday and Saturday.

IDENTIFIED.

Montreal Daily Star: The foreman looked him up and down. "Are you a mechanic?" he asked.

"No, sor," was the answer. "Oi'm a McCarthy."

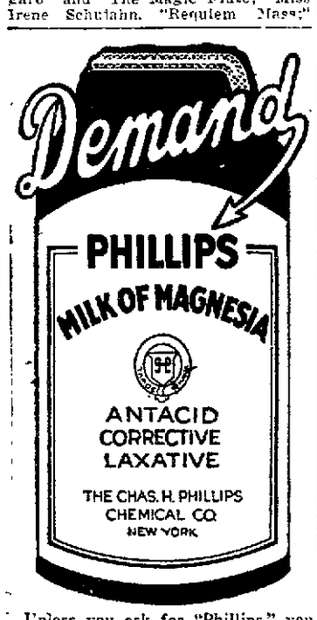

Unless you ask for "Phillips," you may not get the original Milk of Magnesia prescribed by physicians for 50 years. Protect your doctor and yourself by avoiding imitations of the genuine "Phillips."

25-cent bottles, also 50-cent bottles, contain directions—any drug store.

Pimply? Well, Don't Be

People Notice It. Drive Them Off With Dr. Edwards' Olive Tablets.

A pimply face will not embarrass you much longer if you get a package of Dr. Edwards' Olive Tablets The skin should begin to clear after you have taken the tablets a few nights.

Cleanse the blood, bowels and liver with Dr. Edwards' Olive Tablets, the successful substitute for calomel; there's no sickness or pain after taking them.

Dr. Edwards' Olive Tablets do that which calomel does, and just as effectively, but their action is gentle and safe instead of severe and irritating.

No one who takes Olive Tablets is ever cursed with a "dark brown taste," a bad breath, a dull, listless, "no good" feeling, constipation, torpid liver, bad disposition or pimply face.

Olive Tablets are a purely vegetable compound mixed with olive oil; you will know them by their olive color.

Dr. Edwards spent years among patients afflicted with liver and bowel complaints and Olive Tablets are the immensely effective result. Take one or two nightly for a week. See how much better you feel and look 15c and 30c.

MAIN 77
IS THE RIGHT NUMBER FOR GOOD
COAL
MACON COUNTY COAL CO.

An Experienced Specialist Does Manicuring In Our Beauty Shop

WILLIAM GUSHARD COMPANY

100 Beautiful $75 Garments in a Sale of

Fine Fur Trimmed Winter Coats

$55

AN UNUSUAL combination of circumstances made this sale possible, the chief circumstance being the extremely warm, almost summer-like weather, which has prevailed throughout the country since the middle of September. Coat manufacturers, expecting the usual cool weather of Autumn, created enormous stocks of coats. Now they must sell them at lowered prices, so we find ourselves able to offer real $75 coats at the low price of $55.

The coats in this sale are charming garments of soft, suede-like materials, lavishly trimmed with rich furs. They are decidedly new and just as decidedly smart. Women will know at first glance that they are really exceptional values at $55.

—The materials are Lustrosa, Vellona, Kashlora, Furlaine and Drongo, fabrics notably fine. Rich furs—Siberian Squirrel, American Beaver, Beige Squirrel, Marmink, Fox and Dyed Muskrat, form collars and cuffs; some coats have edgings and borders o ffur as well. Styles are new and charming, and making is perfect. In short the coats are real $75 values, in this sale at $55 because we are able to buy them much less than their real value. Sizes 14 to 46.

SECOND FLOOR

Come to the

Gift Shop

For Inexpensive Gifts

IN the special Gift Shop on the Fourth Floor you will find hosts of gifts at decidedly moderate prices. Especially comprehensive are the selections offered at 50c, 75c, $1, $1.25 and $1.50. In each group there are many gifts especially suitable for card party prizes.

at 50c

—Perfumed pottery jars.
—Candy and nut baskets.
—Glass cigarette boxes.
—Silver and bead table mats.

at 75c

—Bavarian china plates.
—Hand tinted mottoes.
—Nickeled trump markers.
—Black Japanese vases.
—Mahogany candle sticks.
—Decorated candles, 50c pr.
—Dutch silver table mats.

Book Ends, $1 Pair

—Artistic, large size book ends, special, $1 a pair.

Lovely Crepe de Chine

Night Gowns $5.95

OF pure silk crepe de Chine in flesh and peach shades, trimmed with round thread and filet laces applied in pretty ways, these gowns of crepe de chine are charming indeed. Sizes 15, 16 and 17 at $5.95 each.

Embroidered Silk Gowns at $7.50

—They are beautiful gowns of pure silk crepe de chine in flesh and peach shades, trimmed with hand embroidery. In sizes 15, 16 and 17. $7.50.

Silk Chemise, $2.95

—They are chemises of flesh crepe de chine, trimmed with net and filet lace. Sizes 36 to 44. Low priced at $2.95.

Silk Chemises, $4.95

—These chemises are fashioned of very fine, pure silk crepe de chine, and trimmed with fine laces. Sizes 36 to 44. $4.95.

Flannelette Night Gowns at $1.50

—Well made gowns of warm flannelette, in plain white and in white with pink and blue stripes, are in button-front styles, with long sleeves. Sizes 16 and 17, $1.50. In sizes 18, 19 and 20 at $1.95 each.

Second Floor.

Thrifty Women Are Pleased With These

Good Axminster Rugs

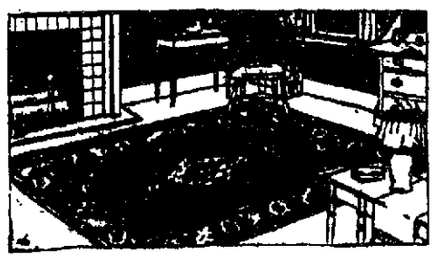

Axminsters at $39.50

—These Axminster rugs at $39.50 are of splendid quality, and the patterns and colors are very lovely indeed. They will give years of service without becoming monotonous. 9x12 ft. size. Good values at $39.50

Very Special Values

$29.50

WOMEN like these rugs—they are good looking, patterns are perfectly matched, colors are artistic, and they give promise of long service. They are all wool Axminsters, full 9x12 feet. $29.50 each.

Axminsters at $47.50.

—These are Bigelow-Hartford and Beattie Axminster rugs—the finest obtainable. In a number of beautiful Oriental patterns, reproduced in the orignial colors. In the 9x12 ft. size they are moderately priced at $47.50.

FIFTH FLOOR

These Are Very Special Values

Pretty Ruffle Curtains, 95c

—They are dainty curtains of crisp, plain, white marquisette, with neat, full ruffles and matching tie-backs. 2¼ yards long. At this price of 95c a pair they are very special values.

Ruffle Curtains, $2

—These are very lovely curtains of sheer, white, dotted marquisette, 2¼ yards long, with full ruffles and tie-backs to match. $2 a pair.

4 yards Cretonne, $1

—Cretonnes of excellent quality, suitable for draperies, furniture covers and many other things, are special, 4 yards for $1. 36 inch.

FIFTH FLOOR

Pretty Winter Clothes

For Babies

Are Here In Variety

EVERY pretty thing that an infant needs will be found in the assortments in the Infant's Own Department at this store. Quality is excellent, while prices are moderate.

—Infant's sweater sets, with cap, sweater and leggings, are of soft, fine wool yarns, in white, buff, brown, copen and red. They are $5.95 a set.

—Infant's all wool sweaters in tan, red and copen, sizes 2, 3 and 4, are priced $2.95.

—Infant's silk hoods of poplin and crepe de Chine, trimmed with ribbon and embroidery, are 89c, $1 to $1.95.

—Infant's Vanta shirts of cotton and wool, finished embroidery, are $1.

—Infant's white silk and wool hose, sizes 4 to 6, 75c pair. Wool and cotton hose, 50c.

—Infant's night gowns of flannelette are priced 75c.

THIRD FLOOR

Small Boys' Pretty

Wool Suits

$5.95 to $8.50

THEY are charming suits of fine wool jersey, in Oliver Twist style. Light and dark colors, with pretty trimming in contrast. Sizes for boys of 2 to 6. Priced $5.95 to $8.50.

Boys' Overcoats, $10

—Of chinchilla cloth, lined wtih flannel. They are durable coats, warm and attractive as well. Sizes 2, 3 and 4, $10.

THIRD FLOOR

Red Cross Ends Fine

New Slippers $10

SMART style is united with fine materials in these decidedly charming Red Cross slippers, and making is perfect, so they are excellent values at $10 a pair. The four styles pictured below typify Red Cross smartness, and there are other models equally desirable. Red Cross slippers are sold in Decatur only at this store.

The "Biltmore", $10

The "Averenne," $10

The "Avon", $10

The "Tranby," $10

NEWSPAPER ARCHIVE®

I Guarantee to Rid Women FOREVER of Superfluous Hair

It's a wonderful secret I brought from the Orient—a marvelous new easy safe method of removing hair, roots and all, which leaves the skin perfectly clear, healthy and beautiful. It's so harmless and pure that it can be eaten without danger. No muss, no odor, no growing back of hair stronger than ever. It's safe and scientific, and highly endorsed by prominent beauty specialists, and it has proven so amazingly successful that I am now offering it on the positive guarantee—**it will rid you forever of all your objectionable hair, or it costs you nothing.**

Say goodbye forever to all unsightly hair Karma, as this new discovery is called, is sold by Decatur Drug Co., Gardner Drug Co., I. N. Irwin Drug Co., Frankel Drug Co., Linn & Scruggs (Toilet Goods Dept.), Roth-Johnson Drug Co.

For Raw Sore Throat

At the first sign of a raw, sore throat rub on a little Musterole with your fingers.

It goes right to the spot with a gentle tingle, loosens congestion, draws out soreness and pain.

Musterole is a clean, white ointment made with oil of mustard. It has all the strength of the old-fashioned mustard plaster without the blister.

Nothing like Musterole for croupy children. Keep it handy for instant use.

To Mothers: Musterole is also made in milder form for babies and small children. Ask for Children's Musterole.

35c and 65c in jars and tubes; hospital size, $3.

MUSTEROLE
WILL NOT BLISTER
BETTER THAN A MUSTARD PLASTER

Has Your Husband Got Indigestion?

Nothing creates domestic discord quicker than an attack of indigestion, and nothing gets rid of indigestion quicker than Bisurated Magnesia. No man can be sweet tempered, good natured or even fair minded when his stomach is constantly sick, sour, gassy and upset with after-eating distress. If your husband has stomach trouble neither scold nor pity him, but help him by seeing that he has a supply of Bisurated Magnesia (either powder or tablets) constantly at hand. A teaspoonful of powder or two tablets taken in a little water after meals will instantly neutralize the acids in his stomach that are causing his trouble and he can enjoy his meals with no more fear of indigestion. Bisurated Magnesia is the special form of Magnesia used by thousands to neutralize stomach acidity and quickly overcome indigestion—do not confuse with Milk, Carbonate, Block or Citrate of Magnesia. Insist on Bisurated. Its action is safe, prompt and sure and it can be obtained at small cost from any reliable drug store.

ASPHALT SHINGLES
ROLL ROOFING
LUMBER
Standard Roofing & Material Co.
Main 487 or 2746 705 North Oakland

FOR PLUMBING WORK
Call "Scotty" the Plumber.
GEO. B. CHEYNE
Plumbing and Heating Engineer
327 EAST MAIN STREET
PHONE MAIN 1948

COAL
HAS.
LARK
MAIN 1012.

FARMERS TO BEGIN BUYING EQUIPMENT

They Are Through with Politics and Can Pay Cash.

BY J. C. ROYLE.
(Copyright 1924)

New York, Nov. 5.—Farmers who gathered at the polling places yesterday, according to reports from various sections, apparently found much more interest in the discussion of the new equipment they will have to provide for their farms than in the election outcome. Lumbermen declare that pressing demand for lumber from farmers necessitates purchase of 150,000,000,000 feet. Other materials are required in like amounts.

NEW EQUIPMENT.

The extent of the financing which will be required to make the necessary improvement in the next ten years is indicated by the estimate of the Sears Roebuck company that from eight billion to ten billion dollars will have to be found to supply physical equipments for farms in that time. Figures compiled by the department of agriculture indicate that within eight or ten years 75 percent of the farm buildings will require new roofs and new paint.

Half the mileage of fences on the farms will have to be replaced, as will about 500,000 houses, barns and other farm structures. Millions of new tile must be laid and millions of tons of cement will be required.

MACHINERY.

These requirements take no account of the haying and harvesting machinery of the farms which must be almost entirely replaced, as well as tillage machinery, wagons, harness, automobiles, trucks, tractors, pipe, gas engines and power appliances, small tools and other products, sales of which affect practically every business man, manufacturer and worker in the United States to some degree.

NOTHING OVER.

Most of these needs are due to the three or four years of short buying during the period after 1920 when the farmer was not making a profit. Scarcely a hundred feet of lumber, a gallon of paint or a piece of equipment has been bought which could be done without. Replacement of farm machinery was confined largely to parts and repairs by such means now have about come to an end.

WILL PAY CASH.

Bankers say there will be less installment plan buying by farmers than in the past. For one thing, the farmers in general this year have more money to spend. In fact the amount is conservatively estimated at $500,000,000, since the danger to corn by frost has passed in most districts.

OLD MISSION IS CONTAGION WARD

Boys' Opportunity Home Gets Needed Additions.

A contagion ward has been given to the Boys' Opportunity Home by the board of trustees of the home. The old Cantrall street mission, which has been abandoned, is the building which will be used for the ward, after it has been moved to the Home grounds and remodeled for its new use.

ASKED FOR IT.

The need of a contagion ward for the boys' home has been realized for some time, and when it was learned that the old mission was not in use, the committee in charge of grounds and improvements asked for it. Walter Dennis is chairman of this committee, and John Mattes and Judge J. H. McCoy are members.

WILL BUILD.

The building is very well constructed, and will be set on the foundation of the barn which formerly stood about sixty feet behind the home. The barn has been moved to the back of the grounds, and is being used as a garage and tool house.

The only remodeling which will be necessary on the old mission is the building of partitions and a few minor changes.

The board of trustees who made the gift to the home is made up of Maynard Goddard, president, C. R. Blowers, secretary, J. C. Rosenthal and T. T. Springer.

IMPROVING.

Other improvements have been made at the Opportunity Home. Board walks have been replaced by concrete ones and the back yard has been graded for a playground. Shale donated by John Mattes has been used to cover the playground. Chicken house and other out houses have been removed from the grounds.

Menus for a Family
Tested by SISTER MARY

Breakfast—Stewed prunes, cereal, thin cream, bacon and rice, whole wheat toast, jelly, milk, coffee.

Luncheon—Turnip puff, peanut butter sandwiches, apple tapioca pudding, milk, tea.

Dinner—Roast pork, sweet potatoes and apples, spinach jelly salad with French dressing, whole wheat rolls, pumpkin pie, milk, coffee.

A pumpkin pie is quite hearty and has many calories to a piece, so the ideal time to serve it is after a rather light dinner.

The dinner menu for children under 10 years of age who go to school should substitute lamb chops for the pork roast.

BACON AND RICE.

Ten thin slices bacon, 2 cups cooked rice, 4 eggs, ½ cup strained tomato juice.

Broil bacon until crisp and brown. Put 2 tablespoons of the bacon fat into a hot frying pan. Combine eggs, rice and tomato juice, beating the mixture slightly with a fork until well blended. Add to the hot bacon fat and cook, lifting with a fork until hot and creamy. Pile on a hot platter and surround with the broiled bacon.

TURNIP PUFF.

Two cups hot mashed potatoes, 2 cups hot mashed turnips 4 tablespoons butter, 1 teaspoon salt, ⅛ teaspoon pepper, 4 tablespoons cream, 1 egg.

The potatoes and turnips should be cooked and mashed separately. Combine with butter and beat well. Season with salt and pepper and beat in cream. Add yolk of egg well beaten. Fold into white of egg beaten until stiff and dry. Turn into a well-buttered baking dish and bake 20 minutes in a hot oven.

SWEET POTATOES AND APPLES

One and one-half cups sliced boiled sweet potatoes, 1 cup thinly sliced apples, 3 tablespoons butter, 1 teaspoon salt, ½ teaspoon cinnamon, ¼ cup brown sugar, 4 tablespoons cream.

Boil sweet potatoes and cut in slices ¼-inch thick. There should be 1½ cups. Pare apples, core and cut in very thin slices. Put a layer of potatoes in a buttered baking dish, cover with a layer of apples and sprinkle with salt and cinnamon. Cover with half the sugar and dot with half the butter. Add another layer of potatoes and apples, sprinkle with salt and cinnamon, cover with remaining sugar and butter and bake one hour in a moderate oven. Pour over cream the last 20 minutes of baking.

Only Things To Do.

Kiod Hans (Copenhagen)—"How did you get on with the new maid?"

"Oh, she couldn't get along with the children."

"So you sent her away?"

"Oh, no. We sent the children into the country."

The Review's Own Styles and Patterns

A PLEASING HOUSE OR MORNING FROCK

4887. Linen, gingham or crepe could be used for this design. It is a good model for stout figures.

The pattern is cut in eight sizes: 36, 38, 40, 42, 44, 46, 48 and 50 inches bust measure. A 38 inch size requires 4⅝ yards of one material 32 inches wide. If made as illustrated it will require 3¾ yards of plain material and ⅝ yard of figured material. The width at the foot is 1¾ yard.

Pattern mailed to any address on receipt of 15c in silver or stamps.

Send 12c. in silver or stamps for our UP-TO-DATE FALL & WINTER 1924-1925 BOOK OF FASHIONS. PICK UP ORDER BLANK

ORDER BLANK
Fashion Dept., Daily Review,
Decatur, Ill.
Inclosed find $.....
Please send me the patterns listed below:

Pattern No.....Size.....No.....

Name .....

Street .....

City .....

State .....

W. R. C. TAKES IN BLIND WOMAN

Daughter of Veteran Will Be Initiated Nov. 18.

A blind woman, Mrs. Mary LaMasters, 1026 East Eldorado street was given membership in the Women's Relief corps at the regular meeting of the organization Tuesday afternoon. The fact that a physical handicap does not prevent a women from joining the W. R. C. was emphasized at the meeting.

Mrs. LaMasters had been blind for sixty-two years, and for some time has wanted to join the W. R. C., but she thought that she was not eligible to membership because of her blindness. She is the daughter of a Civil War veteran. She will be formally initiated at the regular meeting of the organization Nov. 18.

At the business meeting of the W. R. C. Tuesday afternoon, the women decided to take part in the Armistice Day parade being held Nov. 11, under the auspices of the Decatur post of the American Legion.

ARCOLA VOTES BONDS, SMALL LOSES THERE

Arcola, Nov. 5—At midnight Tuesday judges and clerks were still counting ballots with a couple of hours work still ahead of them. However bulletins sent out from the polling places show that Arcola township went 669 for the $100,000,000 road bonds to 157 against, giving the road bonds a majority of 502. Gov. Small lost the township by 122 votes. Coolidge and the Republican ticket carried it by something over 100.

LE FORGEE SAYS LUNDIN DID IT

"I have always believed that if any man could put Small over as governor of Illinois this time it would be Fred Lundin," said C. C. LeForgee, who knows something about Small.

"To my mind, Fred Lundin is the greatest political organizer working today. If Small is elected as he seems to be, it was Lundin's organizing ability that did it."

TROOPS GATHER UP GUNS AT NILES

Drag Creek for Reported Riot Victims.

Niles, O., Nov. 5.—Troops here Tuesday dragged Mosquito Creek in an unsuccessful effort to locate bodies reported thrown into the water during Saturday's Ku Klux Klan and anti-klan riot. Reports had been current that men were killed in the rioting and their bodies spirited away. Col. L. S. Connelly, in charge of Ohio National Guardsmen still here, ordered the creek dragged.

No disturbances were reported during Tuesday's balloting.

GATHER UP GUNS.

A number of loaded pistols, shotguns and rifles and a supply of ammunition, which, authorities believe, were intended for use here Saturday, were seized by the militia in houses and shanties, in McDonald, a steel town, 2 miles east of here Tuesday.

More than fifty witnesses have been examined by the military board of inquiry into Saturday's rioting. Eight arrests were made today, a majority for carrying weapons.

billiards

the game that makes better citizens

As a character builder, the game of billiards is unexcelled. It develops self-control, patience and perseverance. And, as an exercise, billiards is ideal—an all-year-round recreation that brings into play practically every muscle of the body.

Visit our billiard room. You will find here an atmosphere of refinement and a feeling of cordial fellowship. You also will find the kind of equipment that makes the playing of billiards most enjoyable.

STARR & KECKLEY
Southwest Corner Lincoln Sq.

JOHN SPOTTS
112 Merchant St.

WALTER W. BODKIN
St. Nicholas Hotel

BOB PERRY
535 No. Water St.

90 PILLS 50c

40 PILLS 25c

Insist—on getting the BEST

Particularly if it costs no more than something not so good.

Beecham's Pills are recognized as the best remedy for constipation, biliousness, torpid liver and indigestion, because they relieve the bowels gently.

The coating of Beecham's Pills keeps them always fresh and full strength.

For economy buy the 50c size.

Beecham's Pills

HOW TO GET THIN

French Specialist Tells How to Lose Excess Fat Without Exercises, Habit Forming Drugs or Painful Garments

"If you are 10 to 100 pounds overweight you can easily and safely lose all that fat," says a French specialist. "For years I suffered with high blood pressure and heart trouble due to fifty pounds of excess fat. I was weak, short of breath, and all in. I could not find any clothes to fit me, and I was thoroughly disgusted with life until I found out about SAN-GRI-NA, a marvelous discovery. I know that a great many fat men and women are going through these same troubles today, and for their benefit I am glad to explain what I did to reduce and how they can easily and gradually lose a few pounds each week without any danger. Go to any good drug store and get a package of SAN-GRI-NA (remember the name, and do not accept anything else, as nothing like this has ever before been offered to the American public).

"SAN-GRI-NA, the formula of a French physician, has been used in Europe in private practice where enormous prices have been paid for it. Simply take two tablets before each meal and watch your fat disappear. Once you have started to take SAN-GRI-NA you should feel greater pep and energy. No more tired feeling. SAN-GRI-NA is guaranteed absolutely harmless, and positive to relieve you or your money is refunded. Remember that it is all fat to get rid of 50 pounds of unhealthy, ugly rolls of fat. I have not regained one pound since I stopped using SAN-GRI-NA. I look and feel years younger, and can sincerely recommend it to any fat man or woman."

For Sale at DECATUR DRUG, Bell Drug, Quinker Drug, or West's Drug Store.

ILLINOIS POWER AND LIGHT SERVICE

SWEEPER-VAC
With Motor Driven Brush

An unusual opportunity is offered to our customers to purchase this all-purpose vacuum cleaner which not only thoroughly and quickly cleans all grades of rugs, but in addition performs through its attachments and the Vac-Mop nearly every housecleaning task.

$5 Puts this Most Useful Of All Cleaners in Your Home

Seldom can you buy such a high-grade motor-driven brush cleaner at such liberal terms. No longer is it necessary to continue a housecleaning drudgery when for $5 you can enjoy the use of this electrical servant.

In Addition—A Vac-Mop Is Included Without Charge

No other cleaner has the Vac-Mop for vacuum cleaning hardwood and linoleum floors. This most helpful feature, included with every Sweeper Vac, is described by Modern Priscilla as "the link that connects the Sweeper-Vac with perfection." Besides cleaning all bare floors it cleans itself at the same time, thus eliminating the need of shaking out mops.

Come In Or Phone For Home Trial

Illinois Power and Light Corporation

Phone Main 1 124 South Water Street

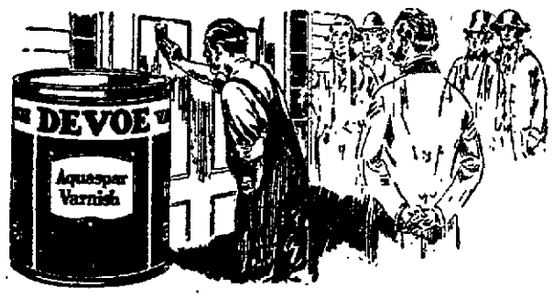

Varnish Beauty that Weathers the Elements

SURFACES that are constantly exposed to moisture or to sudden extremes of heat or cold can nevertheless retain their beauty for a long period of time if protected with the proper quality of Spar Varnish.

Devoe Aquaspar Varnish offers the best protection that any surface can have against water or the weather. It brushes out easily, flows smoothly and dries quickly into a firm, lustrous body that stands innumerable washings and exposure to steam, fumes and severe changes of temperature.

Devoe Aquaspar Varnish beautifies while it protects, all laundry, kitchen and bathroom surfaces, as well as outside doors. Its term of perfect wear will outlive every expectation.

This Coupon is Worth 40 Cents

Fill out this coupon and present it to us within 30 days. We will give you Free a 40-Cent can of any Devoe Paint and Varnish Product you want, in exchange of 40 cents on a larger can.

Your Name ..... Address .....

Town ..... State .....

Devoe Agent's Name 9-10

One coupon to a person. To be used by adults only.

Hott-Ray-Hill Hardware Co.
121 N. Main St. Phone Main 2820
AUTHORIZED AGENT FOR
DEVOE PAINT AND VARNISH PRODUCTS

Xmas Gifts

for every member of the family can easily be selected from our large store. You will be able to find something, which is sure to be a well accepted gift.

Store Hours: 7 to 5:30; Saturday, 7 to 9

Morehouse & Wells Co.

"The Best Grade for the Best Trade"

65 years—our record of satisfactory serving the people of Decatur with reliable merchandise at proper prices. We want you to know our complete store and are here telling you of each department. Use them.

Truthful Advertising Always

Toyland

Will soon open with a large array of everything that brightens the eyes of kiddies at Xmas Time. Games, Toys, Automobiles, Wagons, Dolls Bicycles, Velocipedes, etc.

Builders Hardware Dept.

For the past 35 years this department has been satisfactorily furnishing builders hardware for the homes. To prospective builders we will gladly furnish you complete estimates for your new home.

Sporting Goods Department

The largest and most complete in Central Illinois. And offers you a larger assortment for your selection of Golf, Fishing Tackle, Guns, Ammunition, Sport Clothing, Boats, Motors, Camping Goods and Sweaters. In fact, everything for indoor and outdoor sports.

Radio Dept.

Our new Radio Department is made up from the best merchandise obtainable. We feature a complete line of Radio receiving sets that will meet all requirements; such as Crosley's, Freed-Eisemann, Air-Way and Radiola.

Tools Dept.

In our Tool Department you will find the Highest Grade and most complete stock obtainable of high grade tools such as Stanleys, Starret, Yankee, Miller Falls, Plumb, Disstons, Atkins and many other high grade lines.

Auto Accessories Dept.

This Department includes all the standard auto accessories and is one of the best equipped in this city. Featuring all the latest as well as the more staple accessories from the large standard manufacturers.

Paint, Glass and Oil Dept.

We carry only the best painting materials such as John Lucas & Co., Paints, National Lead Co.'s White Lead, Pratt & Lambert Varnish, Boston Varnish Co.'s Paint Specialties, American Linseed Oil Co.'s Raw and Boiled Oil.

Cutlery, Silverware Dept.

We carry a complete line of Cutlery which can not be equalled. It is made up from the world famous Remington, Henckel and Wester Bros. Lines. You will always find a complete line of COMMUNITY SILVERWARE in all the latest designs.

House Furnishings Dept.

In our House Furnishing Department on the second floor you will find the finest of Dinner Ware, Pottery, Boudoir Lamps, Artistic Glassware, Electrical Household Appliances and everything needed to completely furnish the modern kitchen.

NEWSPAPER ARCHIVE®

BOOSTER TRIPPERS VISIT MOWEAQUA

Taylorville Caravan Welcomed While On Day's Tour.

Moweaqua Nov 5—On Monday afternoon the Business Men's association of Taylorville in sixty automobiles were met at Assumption by the president of our Chamber of Commerce by a member of the town board by a representative from the American Legion and the bankers, and were piloted to Moweaqua The visitors had a band and a quartet, which entertained the assembled crowd on Main street and John Hogan was the speech maker

Dr and Mrs W T Bowman of Greenview were here Monday

V H Cutler, who is traveling for the Moweaqua Coal company, spent the week end at home

Mr and Mrs Jesse Snodgrass motored to Frankfort, Ind., for the week-end

Miss Mary Brkitt of J M U. was a week-end guest of Miss Mabel Sanner

Mrs Frank Carroll and son Jack of Macon spent Saturday in the Casey home

Miss Nell Cutler, who is attending school in Decatur spent Sunday at home

Mr and Mrs Curtis Light and daughter Jean and Mr and Mrs E. G Hedges and son Elsun Grove of Decatur were here Sunday

COMMUNITY CLUB FROLIC

On Friday night, the Community club west of town enjoyed a Hallowe'en frolic at the home of Mr and Mrs. Charles Wicklein sixty strong they went the entire family joins in the fun when this club entertains Black bats, cats pumpkins and all Hallowe'en symbols were tastefully arranged and games contests and music entertained young and old

Mr and Mrs Malcolm Stewart and family spent the week-end with Mr and Mrs. Charles Stewart in Champaign

Miss Naomi Keller, who is a student at Normal University was home for the week-end

Miss Sarah Dale who is teaching at Taylorville visited Mrs Edna Sollars Saturday

SHELMACO CLUB

On Thursday afternoon Mrs James Keller was hostess to the Shelmaco club Fourteen members were present and MrMs Thomas Murphey of Pekin was an out of town guest

"Laws That Are Violated" was the response to roll call

Topic of the afternoon "Better Citizenship and What Women Want in Legislation

Delightful refreshments were served

Charles Stewart of Champaign was here Tuesday to vote

Mr and Mrs Frank Snell of Decatur were here Monday

Mrs Dale Warren of Bethany were here Saturday

Miss Marie Wacaser of Decatur was here on business Saturday

Charles Howard was the auctioneer at Phil McTaggerts cow sale in Macon Monday.

Dr C J Lensgray attended the Elks Hallowe'en dance in Pana Friday night

Mis Effie Winchell has returned from a week's visit in Clinton and Stonington

Mr and Mrs Will McMurray Mr and Mrs Thomas Dowson and family and Mr and Mrs Thomas Hattay of Springfield and Mr and Mrs Ollin Day of Godfrey were Sunday guests of Mr and Mrs Edward Day and family

Mr and Mrs Thomas Murphy and daughter Joyce of Pekin have been guests of Mrs Murphy's parents, Mr. and Mrs James Keller

Merle Housh of Champaign spent the week end here

Mr and Mrs Robert Priot of Springfield were week-end guests of their sister Mrs Walter Winter

Mr and Mrs E C Foster and Mrs Fay Stine were in Springfield Saturday

Mr and Mrs John Myers were in Shelbyville Monday

Mr and Mrs Silas Shafer of Assumption were here Monday

SKIN TROUBLE Resinol

No matter how long you may have been tortured and disfigured by some itching, burning skin eruption, just apply a little of that soothing, healing Resinol Ointment to the irritated surface and see if the suffering is not relieved at once. Healing usually begins that very minute, and the skin gets well quickly and easily unless the trouble is due to some serious internal disorder.

Doctors prescribe Resinol widely, so when you try it, you are using a remedy of proven value.

Resinol Soap is ideal for general toilet use. It is unsurpassed for the bath and shampoo.

FOR ITCHING TORTURE

Use Antiseptic Liquid Zemo

There is one remedy that seldom fails to stop itching torture and relieve skin irritation, and that makes the skin soft, clear and healthy.

Any druggist can supply you with Zemo, which generally overcomes skin diseases Eczema, Itch, Pimples, Rashes, Blackheads, in most cases quickly give way to Zemo. Frequently, minor blemishes disappear overnight. Itching usually stops instantly. Zemo is a safe, antiseptic liquid that may be applied at any time, for it does not show. Trial bottle 35c, large size $1 00. Zemo Soap 25c All druggists.

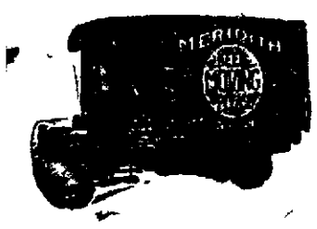

At The People's

It's Just as Easy to Have the Best!

New Styles—New Ideas!

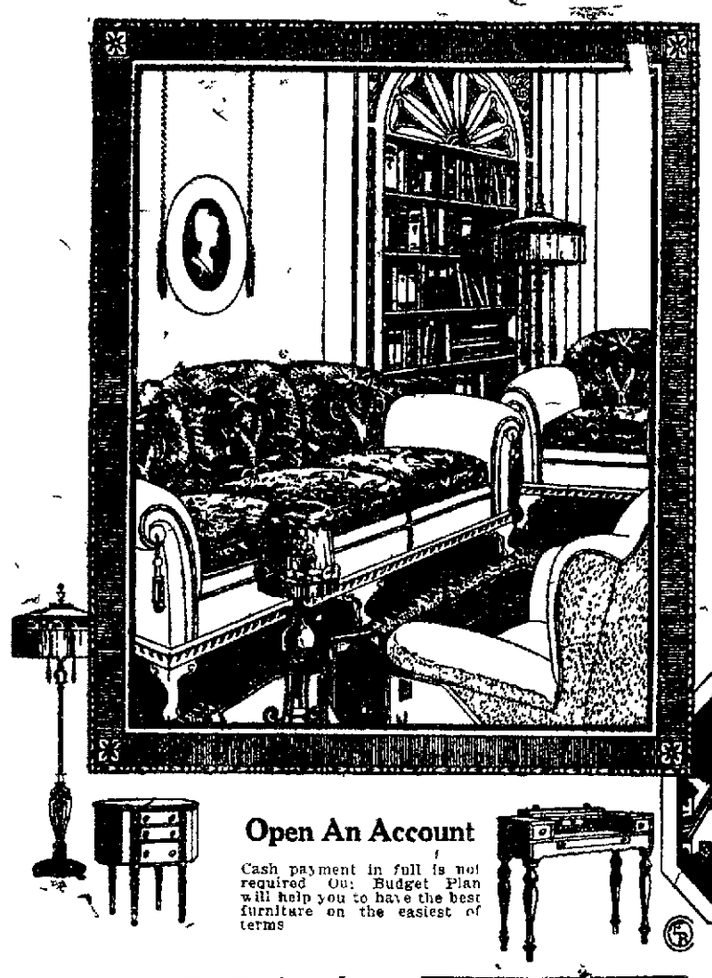

Deep Cushioned —Luxurious

Pictured on the left is one of the new arrivals that is making an impression on our most discriminating patrons. It is very evidently "thorobred" furniture every line and every detail of distinct unusual quality. The davenport, and the wing back chair are invitingly cushioned and beautifully proportioned in mohair combination.

$198

Convenient Terms.

PRIMARILY, of course, we are interested in the inherent quality and dependability of the furniture we sell But in addition, we keep abreast with the newest in fine furniture. Our buyers are ever on the alert for the new, the different—not freakish styles, but late creations that are a step ahead Thus this institution has become more than a mere store It is generally considered a furniture salon, where discriminating hard-to-please people come to view the newest furniture styles and to gain new, correct ideas for the furnishing of their homes If you belong to this fastidious group, a consultation with us may be of great help to you—and you will find a real welcome, regardless of whether you intend to make any purchase at present Prices are now the lowest too, in many a season

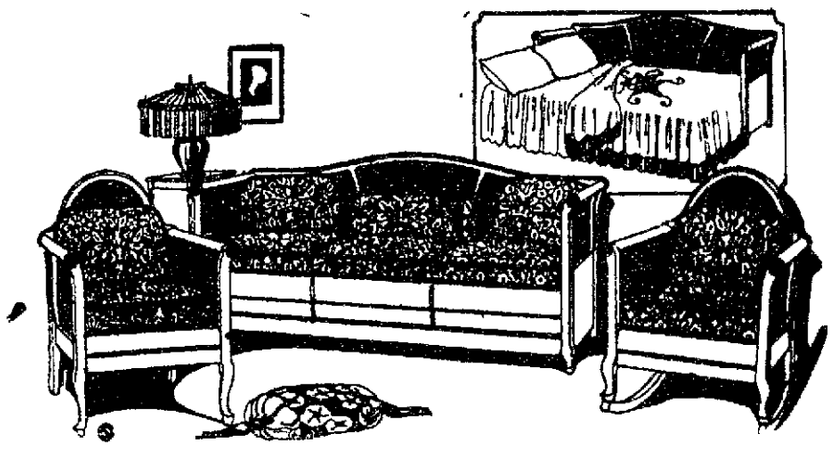

A Distinctive New Suite with Bed Davenport

A beautiful genuine Pullman davenport bed suite is one of the finest of its type today The small insert above shows the luxurious davenport transformed into a full size bed Then there is a big chair and a comfortable rocker. All three pieces finished in rich mahogany with cane paneling in ends. Luxurious spring cushions are upholstered in rich velour. A value that is unusual at just . **$165**

Three Pieces In Jacquard Velour

A three piece suite with handsomely massive frames including a wing back chair upholstered in beautiful Jacquard velour . **$195**

A New Mohair Upholstered Suite

This includes davenport and wing back chair all covered in fine mohair with loose cushions and roll arms . **$298**

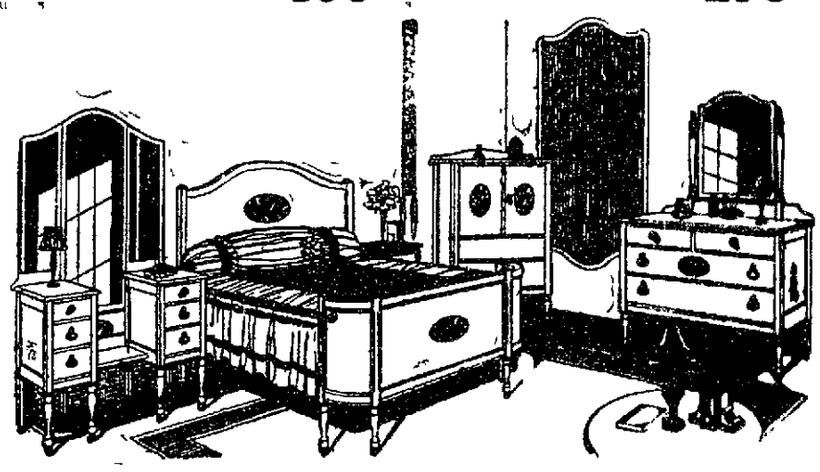

A New Bedroom Creation that Reflects Character

A new bedroom suite in a style that is unusually charming Note the graceful proportions and rich decorations. All four pieces are included—a beautiful bow end bed, full size vanity dresser with full length center mirror and side mirrors, a commodious chifforette and a large dresser, all finished in beautiful two-toned French walnut, the Tudor period style. It is a quality suite—come in and see it at its exceptionally low price **$169**

Four Pieces, Including Vanity

Another beautiful bedroom suite—bow end bed, dresser, chifforette and full vanity dresser—all finished in triple tone walnut, is priced at **$190**

A Charming Tudor Period Suite

Large chifforette full vanity dresser bow end bed and a large dresser—all are included in five ply walnut veneer, two tone finish Price only **$185**

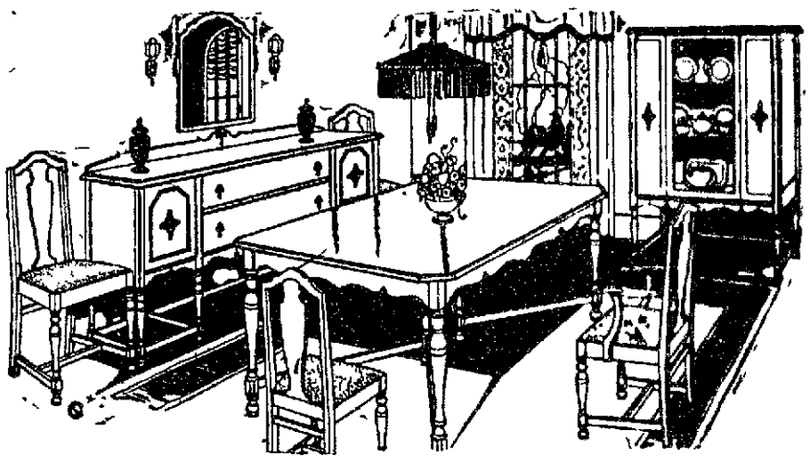

An Air of Distinction Surrounds This Tudor Suite

It is a design as new as it is charming! The fortunate housewife who has such furniture in her dining room will be proud indeed. In deep two-tone walnut, rich and beautiful in its Tudor design. The buffet is a large, massive piece, the table is the popular oblong extension style. Then there are five side chairs and a host's chair, with seats of blue genuine leather. The china cabinet comes at a slight additional cost The complete eight-piece suite is priced at only **$172**

Eight Pieces in Two-Tone Walnut

Another beautiful eight piece dining room suite in the stately and dignified Queen Anne period style, finished in beautiful two-tone walnut, is priced at only . **$149**

Another Charming Dining Suite

A new eight piece creation in the beautiful two tone walnut finish with six tapestry upholstered chairs is an unusual value for your Better Home at . **$199**

Open An Account

Cash payment in full is not required Our Budget Plan will help you to have the best furniture on the easiest of terms

Massive, Beautifully Designed Queen Anne Buffets

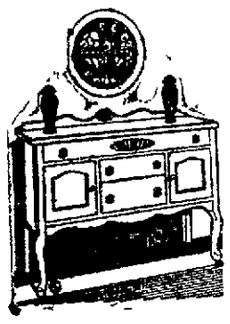

At the left is pictured a new buffet that is sure to please the most particular of women The design leaves nothing to be desired. A splendid interpretation of the Queen Anne period The buffet is beautifully decorated and finished in rich walnut Its price is unexpectedly low

$29.75

Rugs

A Vast Collection of the Very Finest

Visitors to our Rug Department are amazed and delighted at the unusually large showing of the season's finest creations in floor coverings Here you will find every known pattern and weave and among them is sure to be just the rug you want

Every day we are receiving new shipments of "occasional" pieces—the very latest in such things as Coxwell chairs small tables spinet desks lamps, sewing cabinets, etc You will be surprised at their low prices'

This Coxwell Chair In Velour Is a New Arrival

We are indebted to Old England for one of the most charming styles in chairs—the ever popular Coxwell design The chair pictured is a recent arrival, upholstered in unusually attractive velour The frame is finished in rich walnut Specially priced at just

$39.75

Lamps

Every housewife is particular about her lamps—and here she may choose from the finest on the market today For example a new Junior size floor lamp with a polychrome base a Georgette shade, $24.75 is priced at .

A bridge lamp of similar quality with Georgette shade in assorted colors, is **$19.75**

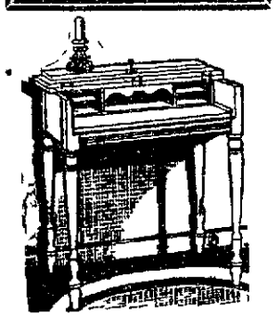

Beautiful New Spinet Desks

$29.50

A really good spinet desk gives an air of real charm to the living room or library These are beautifully designed, finished in brown mahogany and walnut A new shipment just arrived specially priced for rapid selling this week

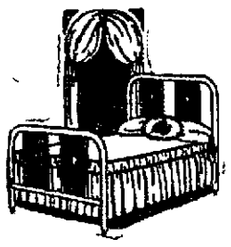

Finished in Walnut Steel Cane Panel

High grade steel beds finished in rich walnut, with decorated steel cane panels Continuous 2-inch posts Attractive, well constructed beds for just

$18.50

Interesting Values from Our Drapery Section

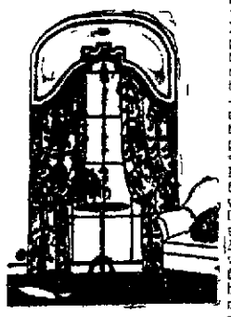

Low prices prevail in the Drapery Department All the latest fabrics and patterns are here—an alluring array of beautiful things at prices that will surprise you Here are a few typical values

Dainty Marquisette Curtains, 2½ yards long with deep ruffles and tie-backs to match per pr **$2.25**

Beautiful filet style panels in ecru finish, 2½ yards long, deep fringe per panel **$2.50**

Special showing of beautiful casement net at **$3.25**

Nottingham lace, fine weave, per pair **$3.75**

Open An Account

Heavy Coca Door Mats 89c

PEOPLE'S FURNITURE CO.

2 Blocks East of Transfer Station

5-Sewed House Brooms 39c

NewspaperARCHIVE®

PIONEER RESIDENT OF EFFINGHAM DIES

Adam Yoose in Poor Health Some Time.

Effingham, Nov. 5.—Adam Yoose, age seventy-five years, passed away suddenly Tuesday morning at 4 o'clock at his residence on 999 Edgar avenue.

Mr. Yoose had been a resident of Effingham for more than fifty years. He had been in ill health for the last year with a complication of diseases, but it was just the last few weeks that his condition grew serious. Last week he visited his daughter in Vandalia and became worse and returned home, and has been confined to the house since then. Monday he sat up most of the day and visited with friends. In the evening he complained of a pain in his left side and numbness in his left arm, but did not think it was serious.

Mr. Yoose had been an employe of the Pennsylvania System for thirty-three years, the latter part of which he served as a passenger conductor. Since his retirement he has been engaged in the grocery business, and on Monday had made a contract for potatoes for his place of business.

He was married to Miss Pauline Altenser, of Highland, Ill., on June 21, 1875, in that city. From there they came to this city where he has resided ever since. On June 21, 1923, Mr. and Mrs. Yoose celebrated their golden wedding, and held open house to their friends. Mrs. Sarah Rohr of Decatur, who was Mrs. Yoose's bridesmaid at the wedding, attended the golden wedding.

The deceased is survived by his devoted wife, three daughters, one son and three granddaughters, namely: Mrs. J. C. Burtschi, of Vandalia, Mrs. Howard Richey of this city and Miss Ella at home, and Leon of Terre Haute.

Funeral services will be held Thursday morning from the Sacred Heart church.

BADLY BROKEN UP.

William Miller, living about ten miles southeast of this city was dangerously injured Monday. He was enroute to Deterich with a load of hay baled, when the hayrack broke, throwing him to the ground and bales of hay falling on him. The team became frightened and ran away, running over him. He suffered two broken legs, a broken arm and other serious injuries. It is thought in addition to the broken limbs he has a broken back. He was brought to St. Anthony's hospital in this city where he is in a serious condition.

The Effingham Elks Lodge No. 1016 held its meeting Monday evening in their lodge room, which was filled to capacity. The Terre Haute lodge put on the degree work. After the meeting a luncheon was served to which all did justice, and one which every Elk is particularly fond of and they showed their appreciation by politely eating all that was set before them.

Those from the Terre Haute lodge were: Dr. F. D. McFarland, exalted ruler; Wayne Keech, secretary; C. E. Snively, P. E. R. Charles L. Pullman, C. E. Marlar, P. E. R.; C. F. Theobold, W. J. Stube, George Page, Thos. W. Cox, Harley E. Hickman, Guy Wheeler. The visitors arrived in this city at 6:30 p. m. by auto, and were taken to the Benwood hotel, where they were given a dinner.

Past Exalted Ruler George W. Scott, of Jacksonville lodge entered on a transfer dimit.

NIANTIC.

Mrs. Russell Drake and children have returned home after visiting relatives at Sharpsville, Ind.

Mr. and Mrs. Glenn Combs of Decatur visited relatives here Sunday.

Mr. and Mrs. Oscar Pritchett of Los Angeles, Cal., are visiting his parents, Mr. and Mrs. Thomas Pritchett.

St. Ann's Altar Society will have a bazaar and bakery sale and also will serve lunch Wednesday, Nov. 26.

The Improvement Club of the Methodist church will have a chicken dinner in the church basement Wednesday, Nov. 12.

Miss Helen Leonard, who attends school at Normal, spent Sunday with her parents, Mr. and Mrs. Edward Leonard and family.

St. Ann's Altar Society will meet with Mrs. Thomas Moore Thursday afternoon.

The Fortnightly Club met with Mrs. W. Lindsey Wednesday afternoon.

Mrs. Anna Eaden and son, Carl, moved to Decatur last week. Mr. and Mrs. C. Knisley will move into the house vacated.

Mrs. Green of Vandalia is visiting Mrs. Edward Connor.

John Collins and son have returned home to Indianapolis, Ind., after visiting relatives here.

Mr. and Mrs. M. E. Lockhart have returned home after visiting relatives at Chandlerville.

The members and families of the Royal Neighbors had a Hallowe'en party at the I. O. O. F. hall Saturday evening.

NEW TREATMENT RIDS YOU OF RHEUMATIC PAINS QUICKLY

No Medicine to Take. Results Guaranteed by Local Druggists.

The well-known physicist, Alessandro Volta for whom the electric volt was named, has made a scientific discovey that produces marvelous results with the most stubborn and agonizing cases of rheumatism, where the old-fashioned risky internal drug treatment has failed.

This famous discovery, which revolutionizes old ideas about the cause and proper treatment of rheumatism, is an external remedy, intended to be absorbed into the blood through the myriad pores of the feet.

The eminent Italian scientist has compounded a powder called Volta, that is intended to be a powerful and active Uric Acid solvent. This marvelous powder, when shaken into the shoes or stockings, is intended to be absorbed almost immediately into the blood, thus acting upon certain poisons now definitely determined to be the cause of most rheumatic agony.

So remarkable and rapid have been the results from the use of Volta powder, both in this country and in Italy, that the American distributors have authorized local druggists to dispense Volta with an unqualified guarantee of relief from the use of the very first package or your money will be refunded.

If you suffer from rheumatic pains, Sciatica, Lumbago, Gout or Neuralgia, you owe it to yourself to try this startling scientific treatment. It is absolutely harmless and will not cost one cent if you do not receive wonderful relief.

You can get a box of Volta, from such good druggists as: Decatur Drug Co., Bell Drug Co., The Quaker Drug Co.

CELEBRATION SALE

From ONE to TWENTY-FOUR Stores in Ten Years!

WHAT WILL THE NEXT TEN YEARS BRING?

Quite naturally we are proud of such a record! Who Wouldn't Be?

Proud of the achievement for the reason that it has proven the soundness of our business principles. We have now reached our tenth mile-post, and in this first half score years, Leath Stores have grown from one to twenty-four—and are selling good furniture for a little less to the twenty-four communities they serve. Now, we are going to celebrate our tenth year with a thrilling, exciting, ten-day value giving sale that will eclipse and overshadow all previous efforts and which is intended to gain several thousand new customers. Success has been generous, and we in turn wish to express our appreciation for your co-operation. We say co-operation, no favors. We expect no favors—ask none. You have patronized this house for the reason that you did find good furniture here, good looking furniture, and because you did buy it for a little less, and because you did find here an honest, sincere desire to please you. And so, for this reason you are going to celebrate with us—going to capitalize on the extraordinary buying opportunity we are presenting now. In other words, you are going to buy furniture now, are even going to anticipate future requirements, simply because it's mighty good business to do so.

An Electrifying Sale Event That Will Thrill the Entire City and Arouse It to Immediate Action — A 20% Bonus Sale!

Starting Thursday morning, Nov. 6th, at 9 o'clock and continuing through Saturday, Nov. 15th, we announce a great celebration sale, when, in addition to the extremely low prices on high grade furniture, you will receive in addition 20% of your total purchases in merchandise of your own selection as a bonus. To illustrate: Should your purchase be $50.00, you will receive a premium or bonus of $10.00 in goods to that value. Should your purchase total $10.00 you will receive a bonus of $2.00, and should it be $400.00 you will receive a bonus of $80.00 in merchandise of your own selection from this entire, big stock of beautiful home furnishings. Attend this sale, use your best judgment, and, finding values to be even greater than you anticipate, you will then doubly appreciate the 20% bonus, and you should buy all you can possibly afford. You will admit that this is a mighty bold stroke! It is! Just think of it! It means that for every five dollars purchased, this store makes you a gift of one dollars worth FREE. So, we say to you, Come—Come expecting unusual values throughout the entire store. You should expect much of this store. We would have you do so.

When such amazing values are offered, and with an additional 20% Bonus in Merchandise, Free, this sale should create quite a furore, and it will. Therefore, we anticipate spirited response and rapid disposal of many of these startling values. You cannot afford to delay. Come at once. All achievement is the result of action. Arrange now to take advantage of this unprecedented value-giving event. It's your big buying opportunity. Make the most of it. Prices in many instances are marked lower than even you yourself, perhaps, would name.

This Community Expects Such Values as These—And, It Shall Certainly Have Them

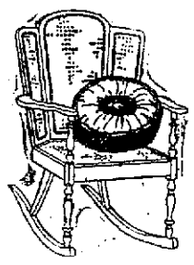

Cane and Mahogany Rockers and Chairs

$16.75

When you think of these, with their graceful lines, and in terms of less than $30.00 you naturally turn to this store.

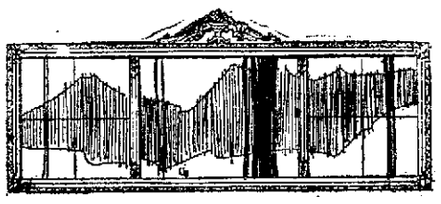

This Handsome Polychrome Frame Mirror

$6.95

And, we believe you'll be as glad of the opportunity to purchase as we are happy to be able to offer them.

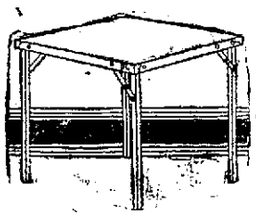

Folding Card Tables

$1.98

A sturdily constructed table with a better made folding principle—legs and sides are in mahogany finish—top in green.

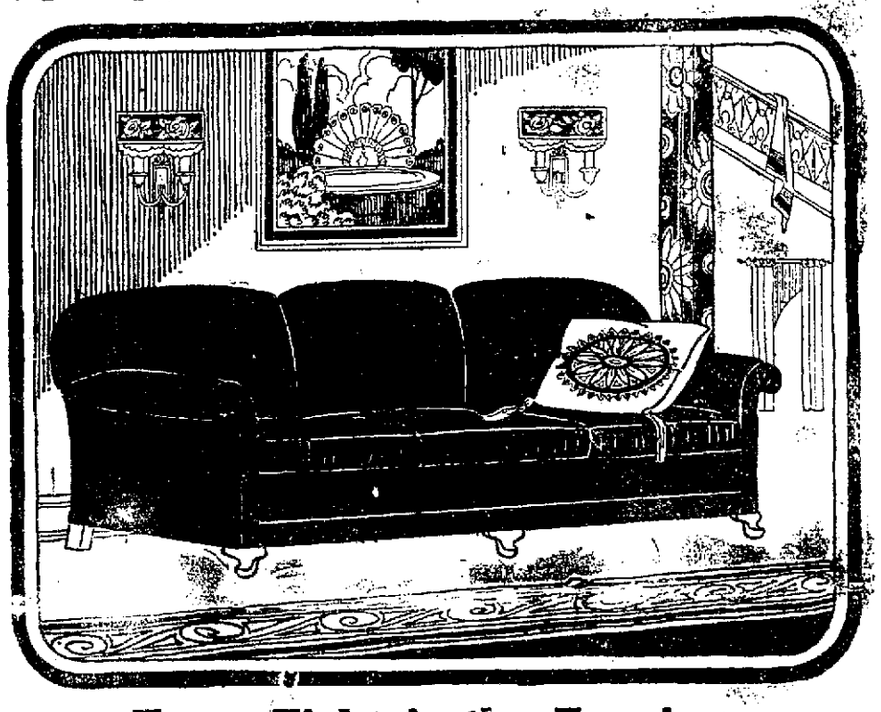

From Eight in the Evening

until midnight's witching hour, gives abundant opportunity for indulgence in a feast of enjoyment from one of these **Luxurious, Deep Cushioned Davenports at $95.00.**

Covered with an excellent quality velour. Chair to match is priced **$54.50.** Wing chair **$59.50.**

Or, if you prefer, you may purchase this same wonderful davenport in covering of rich, lustrous mohair at **$139.00.** Chair to match in mohair at **$64.50** or a wing chair to match **$69.50.**

And, you may anticipate a lifetime of service from them—we know it is there, for it is built into them by our own exacting specifications.

$95.00

The People of This City Have Demonstrated That They Possess a Mighty Keen Sense of Values

Smoking Stand at

$1.49

This smoking stand of wrought iron [illegible] value truly incomparable—you'll say so.

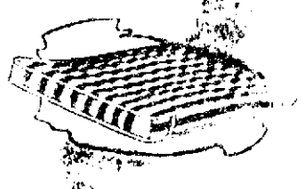

45 Pound Cotton Mattress

$5.95

Filled with clean cotton, well tufted [illegible] attractive art ticking.

End Tables

$3.95

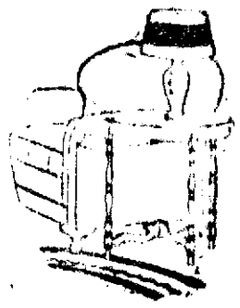

Beautifully made, mahogany finished end table. Where else would you expect to match it in value?

Christmas is Just Around the Corner, You Know---

Gift Buying is Already Under Way---Have You Started Shopping Yet?

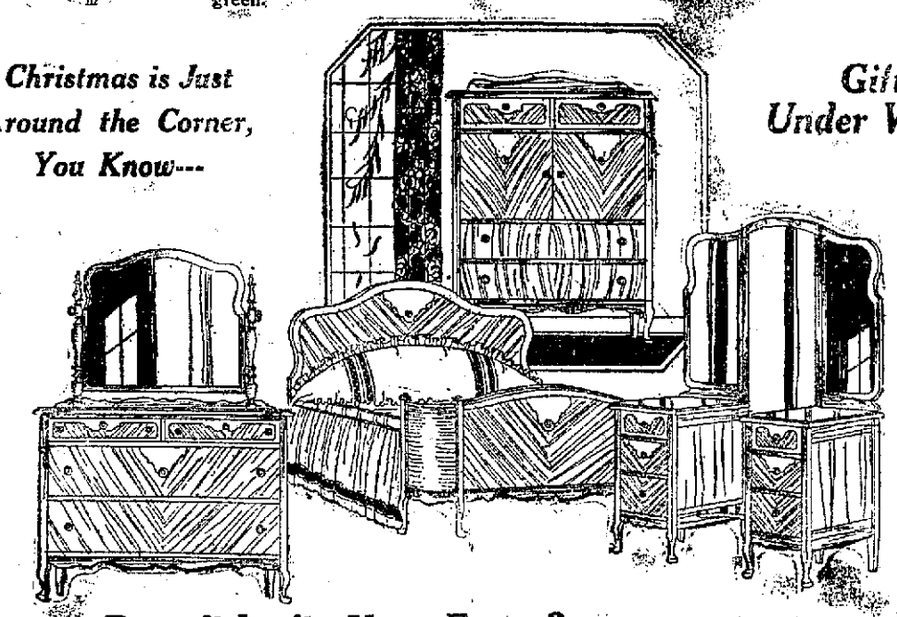

Does it Invite Your Fancy?

This exquisite bedroom suite in the beautiful new Hugenot walnut finish? The complete suite as illustrated, chifforette, 42-inch dresser, large vanity and bow end bed .....

$169.00

Or, you may if you wish, purchase such pieces as you desire—

42-inch dresser	$39.75	48-inch dresser	$49.75
Large vanity	$58.75	Semi-vanity	$36.75
Chifforette	$35.75	Bow end bed	$34.75

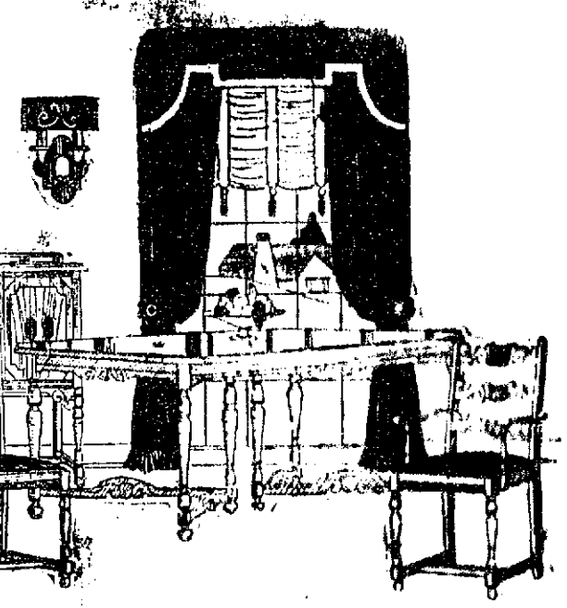

Truly, an Irresistible Value!

This handsome 8 piece dining room suite in Chelsea walnut finish, buffet, extension table, host chair and five diners, complete .....

$175.00

Terms to Suit Your Convenience

It is not necessary that you have the cash in order to profit through this timely sale. Expect of this store generous terms. Make such cash down payment as you can conveniently, then pay the balance as you can, a little each week or month.

"The Golden Rule, adhered to in business becomes a greater 'asset than an unlimited bank credit'"

A. LEATH & CO.

Good Furniture for a Little Less

"The world judges men by what they do, not by what they say they will do."

NEWSPAPER ARCHIVE®

Section 2 | SOCIAL NEWS HOUSEHOLD

DECATUR DAILY REVIEW

FINANCIAL WANT ADS | Section 2

24 Pages Today—Two Sections | DECATUR, ILLINOIS, WEDNESDAY, NOVEMBER 5, 1924. | Pages 13—24

Vote Against Small Feature in County

All Other G. O. P. Candidates Elected by Big Majorities—Logan and Dewitt Returns Show.

Decatur and Macon county gave all Republican candidates save Governor Small a big majority in Tuesday's election.

Sufficient precincts had been heard from the fifty-three precincts in the county Wednesday morning to show that Coolidge was given a vote of more than two to one over Davis and five to one over LaFollette.

JONES LEADING.

Governor Small and Judge Norman L. Jones were running a neck and neck race in the county when thirty-six precincts were counted and tabulated by the Decatur election bureau Wednesday morning. These thirty-six precincts showed 8003 for Small and 8135 for Jones. Other precincts were constantly being heard from and the totals varied first giving Small the lead then Jones.

DENEEN AND ADKINS.

Deneen for U. S. Senator was given a vote of more than two to one over Sprague, while Adkins for congress was carrying the county about two to one.

Jesse Deck carried Macon county for state senator three to two.

Logan and Dewitt counties were hopelessly behind in their counting and it probably will be Thursday before any final figures are obtained.

LOGAN TO DECIDE.

For state representative Chynoweth, Clark and A. A. Hill were leading in Macon county on the basis of thirty-seven precincts out of fifty-three and no report at all from Logan and Dewitt counties. Grover Hoff, whose home is in Dewitt county, is running 2000 behind Hill in Macon county but probably will overcome that in Dewitt and it will take Logan county as usual to decide the Democratic contest for third position unless Hoff should crowd Chynoweth out in both Logan and Dewitt.

DAWSON LEADS ALL.

There was never any question about the Republican county ticket, Harry Butt going in as clerk of the circuit court, Lelah Foster as recorder of deeds, Charles F. Evans as state's attorney, Roy M. Dawson as coroner and Skilman D. Ferris as surveyor, all being reelected. With the exception of coroner the vote was more than two to one in each case. For coroner Dawson ran three to two over Brintlinger.

Macon County Totals. (Wednesday 11 a. m.)

President (45 of 53)—
Coolidge, R—13,497.
Davis, D—5,404.
LaFollette, P—3,367.
U. S. Senator (43 of 53)—
Deneen, R—13,143.
Sprague, D—5,845.
Governor (46 of 53)—
Small, R—10,550.
Jones, D—10,640.
Lieut. Governor (43 of 53)—
Sterling, R—12,756.
Garesche, D—6,021.
Sec. of State (43 of 53)—
Emmerson, R—13,370.
Olson, D—5,580.
Auditor (43 of 53)—
Nelson, R—12,938.
Hughes, D—5,683.
State Treasurer (43 of 53)—
Custer, R—12,863.
Martin, D—5,888.
Attorney General (43 of 53)—
Carlstrom, R—11,878.
Donovan, D—7,059.
Trustee U. of I. (43 of 53)
Ickes, R—12,603.
Barr, R—12,418.
Wham, R—12,533.
Campbell, D—5,659.
Moschel, D—5,548.
McCollum, D—5,855.
Rep. at Large (43 of 53)—
Yates, R—12,943.
Rathbone, R—12,733.
Hart, D—5,560.
Albert, D—5,560.
Rep. in Cong: (43 of 53)—
Adkins, R—12,255.
Poorman, D—7,002.
State Senator: (43 of 53)—
Deck, R—11,808.
Tucker, D—7,587.
State Representative: (44 of 53)—
Cheynoweth, R—18,700.
Clark, R—17,989.
Hill, D—14,111½.
Hoff, D—10,944.
Circuit clerk: (43 of 53)—
Butt, R—13,334.
Van Praag, D—5,639.
Recorder Deeds: (43 of 53)—
Foster, R—13,750.
Coroner: (44 of 53)—
States Attorney: (43 of 53)—
Evans, R—13,523.
Coroner: (44 of 53)—
Dawson, R—11,988.
Brintlinger, D—7,621.
Surveyor: (43 of 53)—
Ferris, R—12,486.
Washburn, D—5,859.

Wedding Bells.

Reynolds (England) News—Mrs Hawkins—And 'ave you made all the arrangements for your marriage, my dear?
Miss Jorkins—Well, not quite all I've got to buy my trooso, and take an 'ouse and get me 'usband a job, and buy 'im a good suit o' clothes, and get some reg'lar washing work to do. An' then I'm to name the 'appy day.

PROCLAMATION BY COOLIDGE

Washington, Nov. 5. — President Coolidge issued a proclamation today formally proclaiming Thursday, Nov. 27, as Thanksgiving Day.

Vote On Candidates For Macon County Offices

PRECINCTS	Clerk Circuit Court: HARRY R. BUTT	Clerk Circuit Court: HENRY VAN PRAAG	Recorder of Deeds: LELAH FOSTER	State's Atty.: CHARLES F. EVANS	Coroner: ROY M. DAWSON	Coroner: ELMER O. BRINTLINGER	County Surveyor: SKILMAN D. FERRIS	County Surveyor: FRITZ L. WASHBURN
Decatur, One	131	82	149	141	132	104	125	77
Decatur, Two	164	86	183	181	134	124	158	23
Decatur, Three	160	92	177	171	142	115	159	86
Decatur, Four	249	137	269	259	197	205	223	144
Decatur, Five	...	...	...	...	...	...	...	...
Decatur, Six	294	133	307	289	269	186	270	136
Decatur, Seven	...	...	...	...	...	...	...	...
Decatur, Eight	...	...	...	...	...	...	...	...
Decatur, Nine	412	151	445	442	332	257	379	182
Decatur, Ten	...	...	...	...	...	...	...	...
Decatur, Eleven	265	132	273	277	217	190	244	147
Decatur, Twelve	209	93	229	225	180	129	208	90
Decatur, Thirteen	279	109	302	296	164	244	267	111
Decatur, Fourteen	555	134	578	575	465	241	525	171
Decatur, Fifteen	388	105	391	393	322	173	356	135
Decatur, Sixteen	232	55	241	240	216	76	220	54
Decatur, Seventeen	...	...	...	...	...	...	...	...
Decatur, Eighteen	425	143	434	425	388	182	397	163
Decatur, Nineteen	...	...	...	...	...	...	...	...
Decatur, Twenty	...	...	...	...	...	...	...	...
Decatur, Twenty-one	...	...	...	...	...	...	...	...
Decatur, Twenty-two	237	81	251	237	179	144	223	77
Decatur, Twenty-Three	212	72	220	210	172	112	206	72
Decatur, Twenty-four	545	149	572	557	481	220	505	189
Decatur, Twenty-five	746	227	782	773	682	312	717	262
Decatur, Twenty-six	400	206	438	404	369	251	369	187
Decatur, Twenty-seven	322	101	366	346	307	161	310	92
Decatur, Twenty-eight	212	57	224	213	181	114	202	49
Decatur, Twenty-nine	...	...	...	...	...	...	...	...
Decatur, Thirty	188	101	222	210	186	118	192	86
Decatur, Thirty-one	242	158	292	272	219	208	249	126
Decatur, Thirty-two	...	...	...	...	...	...	...	...
Decatur, Thirty-three	716	275	775	755	693	353	702	252
Decatur, Thirty-four	412	179	402	472	422	247	443	180
Decatur, Thirty-five	...	...	...	...	...	...	...	...
Decatur, Thirty-six	...	...	...	...	...	...	...	...
Austin	162	...	162	158	144	99	155	...
Blue Mound	219	97	221	220	206	112	215	98
Friends Creek	333	210	337	336	323	219	328	213
Harristown	171	124	176	170	148	159	178	155
Hickory Point	386	83	362	349	333	136	341	117
Illini	351	112	337	332	284	189	246	148
Long Creek	233	133	238	234	226	142	221	142
Maroa (One)	342	134	345	342	336	151	340	136
Maroa (Two)	...	...	...	...	174	92	...	...
Milam	104	47	106	105	102	50	102	48
Mt. Zion	302	170	304	300	318	160	296	177
Niantic	160	258	178	170	162	259	158	258
Oakley	188	151	191	187	178	169	187	156
Pleasant View	315	203	320	323	305	217	311	206
South Macon	262	155	275	270	239	182	257	155
South Wheatland	252	126	255	255	236	145	246	131
Whitmore	[illegible]	82	222	218	202	109	216	89
TOTALS	13107	5144	13610	12442	11065	7055	11330	5319

Macon County On National and State

Precinct	President: Calvin Coolidge	President: John W. Davis	President: Robert M. LaFollette	U. S. Senator: Charles S. Deneen	U. S. Senator: Albert A. Sprague	Governor: Len Small	Governor: Norman L. Jones
Decatur 1	122	72	60	140	82	150	94
Decatur 2	150	63	100	163	88	176	112
Decatur 3	152	73	50	166	84	134	130
Decatur 4	207	108	126	242	129	240	179
Decatur 5	...	...	...	...	...	...	...
Decatur 6	306	96	152	233	134	303	212
Decatur 7	...	...	...	...	...	...	...
Decatur 8	595	190	110	..	...	...	...
Decatur 9	368	149	61	413	157	227	364
Decatur 10	...	...	...	...	...	...	...
Decatur 11	244	126	48	264	129	162	255
Decatur 12	199	77	50	214	92	144	179
Decatur 13	...	...	...	...	...	...	...
Decatur 14	546	111	16	561	141	261	430
Decatur 15	362	119	13	389	140	161	340
Decatur 16	220	41	57	236	48	168	139
Decatur 17	...	...	...	...	...	...	...
Decatur 18	309	140	43	413	151	231	343
Decatur 19	...	...	...	...	...	...	...
Decatur 20	...	...	...	...	...	...	...
Decatur 21	...	...	...	...	...	...	...
Decatur 22	221	79	66	232	82	221	131
Decatur 23	185	65	53	207	65	161	132
Decatur 24	532	149	29	537	165	227	477
Decatur 25	747	243	45	750	248	350	706
Decatur 26	348	138	312	431	198	518	219
Decatur 27	233	70	334	835	122	460	114
Decatur 28	171	33	174	221	54	276	58
Decatur 29	...	...	...	...	...	...	...
Decatur 30	163	76	115	193	97	207	126
Decatur 31	205	102	163	262	150	285	171
Decatur 32	...	...	...	...	...	...	...
Decatur 33	642	209	251	726	282	723	410
Decatur 34	422	142	150	464	186	411	287
Decatur 35	...	..	...	...	..	266	88
Decatur 36	...	..	...	...	..	...	...
Austin	162	82	2	162	..	98	143
Blue Mound	217	93	11	218	95	158	162
Friends Creek	325	207	22	327	217	246	298
Harristown	160	128	22	166	132	89	219
Hickory Point	339	116	24	334	125	209	261
Illini	316	137	118	318	141	171	248
Long Creek	214	136	33	222	142	161	206
Maroa 1	332	137	12	332	160	191	291
Maroa 2	173	86	20	...	...	...	...
Milam	105	45	3	106	45	89	64
Mt. Zion	289	173	16	291	173	208	270
Niantic	143	250	69	149	259	120	325
Oakley	186	153	5	187	155	131	213
Pleasant View	313	220	24	323	204	266	259
South Macon	363	145	28	363	149	240	298
South Wheatland	245	128	23	321	133	162	230
Whitmore	220	85	10	213	92	172	142
Grand total	11842	5022	3020	11824	5241	9023	9330

VOTE ON 28TH REPRESENTATIVE

STATE REPRESENTATIVE. 28TH DISTRICT.

Precinct—	W. C. Chynoweth	John Clark	A. A. Hill	Grover C. Hoff
1	207½	236½	148	128
2	239	324½	136	110½
3	233½	222½	153½	144½
4	301½	406½	244½	214½
5	.....	.....	.....	.....
6	438	403	398	245
7	.....	.....	.....	.....
8	.....	.....	.....	.....
9	504½	400	529½	331½
10	.....	.....	.....	.....
11	348	280½	308	186½
12	303	259½	217½	159½
13	.....	.....	.....	.....
14	680	643	471	333
15	.....	.....	.....	.....
16	328	375½	96½	74
17	.....	.....	.....	.....
18	504	438½	453	315½
19	.....	.....	.....	.....
20	.....	.....	.....	.....
21	.....	.....	.....	.....
22	361	236	250	150
23	301	254	171	142½
24	648	559	670½	306
25	917	657½	947½	469½
26	617½	781	844½	866
27	427	779	182	291½
28	231½	447	102½	94
29	.....	.....	.....	.....
30	202½	413	168	125½
31	238½	899	143½	174½
32	.....	.....	.....	.....
33	877½	1502	462½	421½
34	.....	.....	.....	.....
35	341½	452	126	77
36	.....	.....	.....	.....
Austin	221	184½	160½	184
Blue Mound	397½	105	223½	135
F. Creek	522	828	842½	440
Harristown	256½	162½	294	200
Hickory Point	464½	373	311½	250½
Illini	367½	263	852	207
Long Creek	310	227	350½	221
Maroa 1	272½	202	186	538
Maroa 2	205	177	143½	295½
Milam	188½	124	84	62
Mt. Zion	.....	.....	.....	.....
Niantic	217½	217½	433	411
Oakley	205½	193½	333	374½
P. View	318	239½	339	273½
S. Macon	.....	.....	.....	.....
S. Wheatland	457	237½	805	152
Whitmore	344½	226	212½	150
	14,153½	14,414½	10,860	8,717½

ALL G. O. P. STATE OFFICERS WINNERS

Have from 300,000 to 400,000 Majorities.

Chicago, Nov. 5.—The vote on state offices as tabulated at 8:30 a. m. follows:

Lieutenant governor—Sterling, Republican, 2556 precincts, 629,241; Garesche, Democrat, 313,723.

Secretary of state, 2,546 precincts: Emmerson, Republican, 661,789; Olson, Democrat, 274,789.

State auditor, 2,542 precincts, Nelson, Republican, 628,332; Hughes, Democrat, 295,332.

Attorney general, 2,378 precincts, Carlstrom, Republican, 626,367; Donovan, Democrat, 323,126.

State treasurer, 2,583 precincts: Custer, Republican, 619,055; Martin, Democrat, 291,458.

A Dog's Life.

Tit-Bits (London)—The young husband could eat no more of his wife's dinner.
"That's a pity," she said, "for if you don't I shall have to give it to the dog."
"Yes it is a pity—it's such a nice dog."

VOTE ON ROAD AND T. B. TAX

Precincts	Hard Roads Yes	Hard Roads No	Sanatorium Yes	Sanatorium No
One	205	21	174	17
Two	240	32	193	46
Three	198	23	43	4
Four	289	61	294	38
Five	273	37	264	26
Six	472	82	283	71
Seven	...	..	...	..
Eight	530	87	..	..
Nine	397	119	419	67
Ten	325	53	304	53
Eleven	294	77	272	33
Twelve	240	48	203	44
Thirteen	...	...	...	...
Fourteen	543	88	575	41
Fifteen	...	...	...	...
Sixteen	191	61	185	22
Seventeen	519	88	506	52
Eighteen	403	113	435	52
Nineteen	...	...	...	...
Twenty	...	...	...	..
Twenty-one	656	125	621	77
Twenty-two	246	72	226	53
Twenty-three	205	65	192	36
Twenty-four	536	101	546	54
Twenty-five	745	188	340	20
Twenty-six	...	...	...	...
Twenty-seven	421	90	315	71
Twenty-eight	238	52	173	41
Twenty-nine	...	...	...	...
Thirty	261	52	229	32
Thirty-one	354	60	300	74
Thirty-two	...	...	...	...
Thirty-three	778	114	659	195
Thirty-four	...	...	...	...
Thirty-five	...	...	...	...
Thirty-six	399	69	...	...
Austin	112	135	108	128
Blue Mound	165	109	175	64
Friends Creek	359	119	262	69
Harristown	118	156	206	46
Hickory Point	196	204	292	54
Illini	269	142	294	50
Long Creek	227	123	217	57
Maroa (1)	187	174	230	53
Maroa (2)	...	...	...	...
Milam	92	47	91	28
Mt. Zion	...	...	...	...
Niantic	162	220	248	64
Oakley	142	124	190	37
Pleasant View	349	117	252	88
South Macon	261	284	...	...
S. Wheatland	213	190	260	143
Whitmore	199	78	109	62
TOTAL	13009	4200	10695	2162

DEMOCRATS IN SHELBY ELECTED

Adverse Vote on Hard Road Bond.

Shelbyville, Nov. 5—Indications from scattered returns from Shelby county precincts are that the hard road bond issue lost in this county, through neglect of voters to mark that ballot and some active opposition to the proposition. The early returns also indicate the election of the entire democratic ticket.

Early returns from 13 out of 30 precincts, are as follows:

Circuit Clerk—E. E. Herron (D), 2306; W. W. Griffith (R), 1725.

State's Attorney—John E. Crockett (D), 2170; R. L. Pugh (R), 1800.

Surveyor—O. W. Harris (D), 2211; Spears (R), 1683.

Coroner—Lafe Tallman (D), 2234; Jesse Norman (R), 1766.

Excusable.

Cornell Widow—Cop—Come along with me. Your tail light is out.
Autoist—One minute, please, ossifer, that is only a matter of expediency. We stole the car to get away with some hootch.
"Beg y' pardon, go right ahead."

A. A. HILL MAY BE BEATEN

Big Vote in Dewitt to Put Hoff Over.

STATE REPRESENTATIVES.

	Macon (44 of 53)	Dewitt (12 of 21)	Logan (None of 27)	Total (56 of 101)
Chynoweth, R.	18,700	2,488	.....	21,188
Clark, R.	17,989	2,290	.....	20,279
Hill, D.	14,111	1,601	.....	15,772
Hoff, D.	10,944	6,440	.....	11,584

Latest returns at 2 p. m. with 48 precincts out of 53 gave these totals:

Chynoweth 20,526
Clark 19,893
Hill 15,472
Hoff 11,889

* * *

As in former years one of the most interesting races of the general election will center in the state representative race in the Twenty-eighth district composed of Macon, Dewitt and Logan counties in which W. C. Chynoweth of Macon and John Clark of Decatur are the Republicans contesting with A. A. Hill of Decatur and Grover Hoff of Clinton, Democrats.

On the basis of Macon county returns in which John Clark is high man with Chynoweth a close second and Hill leading Hoff by only 2,000 votes there was a decided tendency to predict that A. A. Hill might not weather the storm of reelection as Hoff will poll a tremendous vote in Dewitt county and may outvote Hill in Logan.

Chynoweth and Clark as well as Hill are up for relection.

34TH DISTRICT.

In the thirty fourth district composed of Douglas, Coles and Clark counties there are four candidates with three to be elected Walter E Cork of Marshal and Harry Baxter of Newman, Republicans and Norman Bennett of Marshal and Joel T. Davis of Tuscola being the Democratic candidates.

Early Wednesday Coles county was the only county to report giving twenty out of forty eight precincts, Cork, 3430; Baxter, 3339; Bennett, 2518; Davis 954½.

40TH DISTRICT.

In the fortieth district composed of Christian, Shelby, Cumberland and Fayette counties there is a vigorous fight the early returns being as follows:

The precinct reporting from Cumberland county is from Greenup, Lincoln, Bancroft's home precinct. H. D. Sparks is from Shelbyville, while T. W. Ashbrook is from Taylorville and Arthur Roe of Vandalia.

	Sparks (R)	Bancroft (R)	Ashbrook (D)	Roe (D)
Christian (1 out of 32)	242	157	204	151
Shelby (3 out of 30)	687	424	461	446
Cumberland (1 out of 12)	16	151	7	7
Fayette (4 out of 27)	939	895	994	718
Total—(9 of 101)	1884	1627	1666	1222

24TH DISTRICT.

There is no contest in the state assembly. The successful candidates in the primary who are now elected are Roger F. Little, (R) Champaign, James A. Reeves, R, also of Champaign and Thomas J. Anderson, D, Monticello. Champaign, Platt and Moultrie compose the district.

STATE SENATOR 28TH DISTRICT

Precinct.	Jesse L. Deck	Cyrus J. Tucker
1.	124	90
2.	161	101
3.	137	110
4.	215	175
5.	...	...
6.	257	304
7.	...	...
8.	...	...
9.	350	223
10.	...	...
11.	231	153
12.	207	104
13.	...	...
14.	511	188
15.	...	...
16.	207	71
17.	...	...
18.	259	206
19.	...	...
20.	...	...
21.	...	...
22.	189	137
23.	172	108
24.	452	249
25.	546	352
26.	307	244
27.	508	137
28.	200	76
29.	...	...
30.	157	109
31.	216	170
32.	...	...
33.	697	335
34.	...	...
35.	...	...
36.	...	...
Austin	124	132
Blue Mound	208	100
F Creek	315	230
Harristown	133	172
Hickory Point	283	177
Illini	183	201
Long Creek	211	157
Maroa 1.	310	158
Maroa 2.	...	...
Milam	105	47
Mt. Zion	...	...
Niantic	140	275
Oakley	183	160
R. View	300	213
S. Macon	...	...
S. Wheatland	226	146
Whitmore	200	111
Total	9053	5023

Claims National Record.

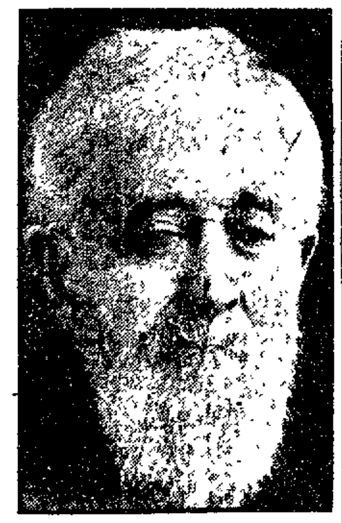

Beverly Armstrong of Moweaqua who has voted in twenty presidential elections.

VOTES 20TH TIME FOR PRESIDENT

Beverly Armstrong, 97, First to Cast Ballot in Moweaqua.

First to vote in Moweaqua Tuesday was Beverly Armstrong, who was ninety-seven years old Oct. 23 He cast his twentieth vote for President of the United States and was undismayed on Wednesday that his candidate, John W. Davis, was defeated.

Mr. Armstrong was born and raised in Shelby county. He was of age in 1848 in time to cast his first vote for Lewis Cass for president. He moved to Moweaqua two years ago and lives with his son, W. F. Armstrong and his granddaughter, Mrs. Tressa Goodman. This is the first presidential vote he has cast in Moweaqua.

NO HELP NEEDED.

This old timer—who is believed to hold the national championship for presidential voting—got up at dawn on election day, and walked alone the seven blocks to his voting place in Moweaqua. He was first in line when the polls opened and cast the first ballot in Moweaqua.

"Who helped you to vote?" Mr Armstrong was asked.

"Nobody!" was his proud response. "I don't need help to vote the straight Democratic ticket. By the way, I always vote a straight ticket in a national election, for fear of spoiling it. That's safest and best.

WILL VOTE AGAIN.

Beverly Armstrong paid a special visit to The Review editorial rooms Wednesday morning, heard the returns that showed a Republican president had been reelected, and smiled wryly. Then he said

"Well, I'll have to hang on until 1928 to help another Democrat into the White House. That'll make me 101. I guess I can do it. I'll try."

BEAT DEPEW RECORD.

New York, Nov. 5 — Chauncey M. Depew, 91, voted Tuesday in his eighteenth presidential election. His record goes back to 1856, when he voted for John Fremont, the first Republican candidate for president. He also recalled that he campaigned for Fremont and expressed the opinion that he was the only man living who took part in that campaign.

HILL SAYS HE IS DEFEATED

A. A. Hill was ready to admit his defeat at noon Wednesday even though he seemed to have a chance if Logan county was not going too heavy against him.

"I want to thank my friends for their support. I did what I could to beat Clark and I had fine help. I take my hat off to Grover Hoff. He's a hustler and made a good fight Thanks."

CHICAGO READY TO CANVASS ITS VOTE

Chicago, Nov. 5—Remnants of an army of poll workers struggled through the night and continued today to count only the vote of Major national and state candidate as unit after unit made way to the city hall where they deposited their ballot boxes row on row and ceiling high.

An official canvass of the city and county vote was scheduled to start shortly after 2 o'clock this afternoon.

DRY FORCES WIN JUDGE'S DECISION

Peoria, Ill., Nov. 5—Prohibition law enforcement officials gained a far reaching victory in federal court here when Judge Louis Fitzhenry ruled against the return of liquor seized at the home of Randolph Waugh.

In searching for liquor stolen from the Corning distillery, officers located ten ten-gallon kegs in Waugh's cellar; Waugh claimed the liquor was given him by a brother and could not be taken because no effort had been made to sell it or use it illegally. Judge Fitzhenry ruled the whiskey had been transported illegally and should be destroyed.

Macon County Three To One for Road Bonds

Biggest Vote Was In Favor of Tuberculosis Tax, Austin Voting Against.

J. L. DECK WINS OVER TUCKER

Macon County Lead Was Over Three to Two.

STATE SENATOR. 28TH DISTRICT

	Deck R	Tucker
Macon, (43 of 53)	11,808	[illegible]
Dewitt, (12 of 21)	[illegible]	[illegible]
Logan (none of 27)	No Returns	
Totals (55 of 101)	[illegible]	[illegible]

With Jesse Deck carrying Macon county almost three to two over Cyrus Tucker, both men being of Decatur, there was little doubt that when Dewitt and Logan counties report that Deck, Republican, will be the next senator from the Twenty eighth district succeeding O. W. Smith of Decatur who was not a candidate for reelection in the primaries.

34TH DISTRICT.

In the thirty fourth district John R. Hamilton, R, is leading [illegible] Howard, D, both of Mattoon in the face of very incomplete returns from the district composed of Douglas, Coles and Clark counties.

24TH DISTRICT

In the twenty fourth district Henry Dunlap R, of Savoy is contesting with Charles Mull'kin [illegible] Champaign. Only one precinct of the ninety four in Champaign Platt and Moultries counties had been [illegible] from Wednesday morning [illegible] was even Champaign will be the deciding factor.

40TH DISTRICT

A. L. Yantis D, of Shelbyville is making a determined effort to overcome James H Foster, R of [illegible]ville in the fortieth district composed of Christian, Shelby, Cumberland and Fayette counties. Out of 101 precincts only four had been heard from Wednesday morning

9,500 MAY BE ADKINS LEAD

Poorman Carried Three Counties of Nineteenth District.

With less than 100 of the [illegible] precincts to be heard from [illegible] Adkins is elected to congress [illegible] the nineteenth congressional district by a big plurality [illegible] He has a lead of 7,[illegible] over [illegible] F. Poorman, Democrat [illegible] for the place.

Three counties show leads for Poorman Moultrie, with all precincts counted, gave Poorman [illegible] to Adkins' 2,622 Dewitt gave Poorman 39 votes majority Shelby gave [illegible] man 506 votes to the good

But Adkins' former home county Platt, his present home Macon and Champaign, gave him the [illegible] advantage.

It is likely that Dewitt [illegible] precincts will cut down the Adkins lead still further, but it is not considered likely that Poorman [illegible] come the present handicap

CONGRESSMAN

Precincts Reported—	Adkins	Poorman
Macon (43 of 53)	[illegible]	[illegible]
Champaign (46 of 60)	[illegible]	[illegible]
Coles (15 of 48)	[illegible]	[illegible]
Dewitt (12 of 21)	[illegible]	[illegible]
Douglas (23 of 25)	[illegible]	[illegible]
Moultrie (19 of 19)	[illegible]	[illegible]
Piatt (17 of 17)	[illegible]	[illegible]
Shelby (11 of 30)	[illegible]	[illegible]
Totals (156 of 272)	[illegible]	[illegible]

BERGER HAS BUT THREE VOTE LEAD

Wisconsin Socialist Pushed By Opponent.

Milwaukee, Wis., Nov. 5—Late returns from the fifth district congressional race early today had reduced the lead of Victor Berger, Socialist, congressman, to three votes over his Republican opponent [illegible] Braun, with only 34 precincts missing.

NEW BLUE PRINT MACHINE IN USE

Can Print In All Sorts of Weather.

The new machine takes the place office of County Surveyor S D Ferris was put into operation Monday but is temporarily out of commission while some changes in the wiring system are being made

The new machine takes the place of the old printing table which had had to be run out through the window on a track so that the sun's rays could reach it The new machine is a vertical glass cylinder with an arc light inside of it. Printing can be done under all sorts of weather conditions or even at night and it can be done more quickly than with the sun.

Fifty out of fifty-three precincts in Macon county gave 16,881 in favor of the $100,000,000 bond issue, and 4,920 against

Forty-eight out of fifty three precincts in the county gave 11,580 in favor of the eight year tax for the tuberculosis sanitarium to 2,774 against.

[illegible]

REPRESENTATIVE IN CONGRESS

[illegible]

613 TO 62 FOR CONSTITUTION

D. H. S. Had Plenty of Interest in Its Voting.

The vote cast yesterday at the high school resulted in the adoption of the constitution of the Student Organization The constitution won by an overwhelming majority of 613-62

The vote cast on the national [illegible] was not counted yesterday [illegible] to the lack of time [illegible] will be counted soon

At 2:30 today [illegible] perform at the high school [illegible] Just the students who are attending this concert will be [illegible] missed.

NEWSPAPERARCHIVE®

NEWSPAPERARCHIVE®

SOCIAL NEWS

CAST IS SELECTED FOR P. E. O. MASQUE; J. M. U. GIRLS NAMED

The cast of characters for the P E O Educational Masque to be presented by the chapter Monday evening, Nov. 1st, in the Little Theater in the James Millikin university, has been selected. One member of each sorority at the university has been chosen to represent a character. Five children from the child culture department at the university will be selected within a short time. The masque is given in order that the guests of P. E O may have an opportunity to view and to understand toward what goal the organization is striving.

Following are the young women their sorority and the part each will represent

Riches—Miss Kathryn Freeman (Pi Beta Phi)

P E O—Mrs W Lindley Huff (P E O)

Poor—Miss Helen Gorham (Delta Delta Delta)

Poverty — Miss Janice Richeson (Zeta Tau Alpha)

Learning—Miss Margaret Hornback (Alpha Chi Omega)

Musician—Miss Wilna Moffett (Sigma Alpha Iota).

Each member of the chapter is privileged to invite one guest and about twelve guests will be invited by the chapter proper.

* * *

Mrs George F. Hess has issued invitations to sixty guests for a 1 o'clock bridge-luncheon to be given in the Country club Tuesday, Nov 11

* * *

Mr and Mrs. C. C LeForgee are now located in their attractive new home, 560 Powers Lane, the residence formerly occupied by the Frank Shlaudemans and later by the F J Parr family The house has been entirely redecorated

* * *

INVITATIONS have been issued by Mrs M C Nelson and Mrs Will Collins for two 1 o'clock bridge-luncheons to be given in the home of Mrs Nelson, 1455 West Decatur street The first affair will be Tuesday Nov 11 and the second on Thursday, Nov 13

* * *

Mr and Mrs E F Riffey 237 Stuart avenue, delightfully entertained the members of the Tuesday Evening Bridge club in their home with a chicken dinner Three tables of bridge were at play following the dinner, high scores being made by Mrs William Hull, for women, and Roy Miller for men Varicolored flowers were used on the tables and in the house.

The guests enjoyed the election returns over the Riffey's new radio later in the evening At 12 o'clock refreshments of apricot sherbert and cake were served.

* * *

MRS J F ROACH, West Wood street, entertained the members of the Art Class in her home Tuesday evening with a delightful pot-luck dinner After the dinner, the evening was passed socially.

* * *

Fourteen friends of Glen Quayle 880 West Waggoner street, surprised him in his home Monday evening with a pot-luck dinner The affair was in honor of his birthday anniversary Five hundred was played during the evening.

* * *

The White Rose Club will meet Thursday afternoon with Mrs V L Benskin, 841 North Monroe street.

INSIGNIA ON CLASS RINGS?

High School Excited Over Similarity of Design Offered.

The same trouble with the Senior class rings at the Decatur high school is arising again. Last year it was discovered that certain sororities and fraternities were in existence at the high school and that the insignia of one was on the Senior Class rings. This year it looks like the same trouble has started.

It was brought up in the Class meeting Wednesday morning that the Ring and Pin committee was not legally appointed but they had proceeded to function without being announced to the Class. However the same committee was chosen again when it was necessary that one should be appointed. And the discussion of the rings carried the interest.

The rings this year which are up for adoption bear the insignia of what is known to be that of some fraternities. A couple of rings with the shape of an octagon inscribed on it are now up for adoption.

The discussion extended into the first period this morning and it will be continued again tomorow.

"I'm right there with the best of them, since the old man made us have our eyes examined."

Frank Curtis Co.

OPTOMETRISTS

156 E. Main Main 662

MARRIED

ALLISON-BRINKMAN

Miss Stella A Allison and Fred H Brinkman, both of Springfield, drove to Decatur Tuesday evening and were married at 6 o'clock by Rev W H Penhallegon in his home in Powers Lane The single ring ceremony was performed The couple was unattended, and they went back to Springfield after the ceremony

Katy Dids Entertained.

Mrs J Mooney 1016 North Warren entertained the Katy Did club Tuesday afternoon with three tables of five hundred at play Prizes were won by Mrs Frank Smart Mrs A. Coover, and Mrs W A Hart The next meeting will be in two weeks with Mrs Smart, 514 East Marietta

ALEX M'INTOSH HOLDS "Y" CROWD

But He Was Surprised At Some Of The Election Returns.

Between 700 and 800 people were accommodated at the Y M C A annex Tuesday night with the election returns The people were coming and going all evening from 5 o'clock to 12.

For the convenience of those at the Y coffee, sandwiches, apples and candy were sold, so that the people would not have to leave the building Chairs were also furnished

ALEX SURPRISED

Alexander McIntosh did the announcing during the evening, and most of the returns were shown on a screen He was the victim of several practical jokes Among them was the following which drew a great roar of laughter from the audience

Mr McIntosh was reading the results on the screen going slowly and clearly He did not read ahead, but read the words as he came to them At the bottom of a slide was written "Alex McIntosh sends his congratulations to Ed Wurgler"

He did not see this until he came to it and when he saw it he was so 'taken back' that he stopped right there. The peculiar atmosphere caused by his sudden stop caused an uproar of laughter and Mr McIntosh withered to the background

Wiener Roast.

Ten high school girls had an enjoyable wiener roast at the South Side Country club Tuesday evening and afterward danced at the club house Those in the party were Misses Dorothy Bricker Lina Lindsay, Virginia Conner, Ruth Eqle, Maxine Trimble Melba Dunn Katherine Alsip Helen Moffett, Jola Brundage, Anne Russell

A SMART COSTUME

A few interesting touches rescue this frock from the commonplace They are the wide, lace-trimmed linen collar and cuffs, and the large square buttons of black with white circles mounted on a strip of white braid that trim the waist and skirt and the pleated section inserted in the front The material is black moire The smart little hat is of white felt

HEAD COLDS Melt in spoon; inhale vapors; apply freely up nostrils.

VICKS VAPORUB

Over 17 Million Jars Used Yearly

OUR TEA ROOM

Is Open and We Are Ready To Serve You

The Rosimae Shoppe and Tea Room

1159 West Main St.

M. 2713 (Formerly Burnham Shop)

Household Suggestions

Good Dish Towel.

Small turkish towels of the cheap grade make good dish towels and leave no lint

Dampen Threads.

Before trying to pull thread in linen run a damp piece of cloth along the line where you want the thread to be pulled and it will come out very easily

To Prevent Bugs.

Burned egg shells on the pantry shelves will keep bugs away

Prevents Moths.

It is well to keep wool clothes you are not wearing in pine tar bags to keep the moths from them Have them cleane before putting them in so no moth egg lurk in them

Use Stretchers

If you fear blankets have shrunk dry them on curtain stretchers

Removes Scorches.

Scorch stains that are not too deep may be removed by rubbing the surface with bread crumbs that are not too stale

Two-Tone Papers

When redecorating your house remember that two-tone papers are lighter and often reflect more light and life than a one-tone paper

Egg Substitutes.

In custards and sauces you can omit all eggs over two and substitute two tablespoons of cornstarch for each egg omitted

(Copyright, 1924 NEA Service, Inc)

FAREWELL PARTY AT CERRO GORDO

Cerro Gordo Nov 6—About twenty-five Royal Neighbors and friends gathered at the home of Mr and Mrs Peter Bacopulos Monday evening to wish them good luck in their new home The evening was spent socially Apples, pop corn and candy were served Mr and Mrs Bacopulos will move to Monticello this week to make their home

Hubert Pollard of Chicago came Saturday evening for a visit with home folks

Mr and Mrs Ed Day of Decatur were in Cerro Gordo Saturday to attend the Gocher sale

Cyril Hendricks and Myrtle Mash of Chicago visited home folks over Sunday

Mrs Jim Long and children of near Chicago are visiting Mr and Mrs C E Moore this week

Mildred Thomas gave a masquerade and Hallowe'en party Friday evening to about twenty of her little friends The evening was spent playing games Candy and pop corn were served

Charles and Chester O Dell and Donald Mellinger returned Friday morning from Springfield, Ohio, where they visited relatives for several days

Mrs Myrtle Wood of Bryan Ohio, came Monday morning to make arrangements for the sale of Mrs W. H Adams household goods which will be held Saturday Nov 8th

Roy Shaw of Indianapolis Ind is visiting his sister Mrs. Harry McLaughlin and family

Played Five Hundred.

Mrs Charles Dean East Prairie, entertained the Laff-A-Lot club Tuesday with three tables of five hundred at play First prize went to Mrs James Ramsey, second Mrs Ed Kelling [illegible] Mrs Claude Pieter[illegible] and consolation Mrs Norma Erickling Mrs [illegible] will be entertained the club Nov 13

HEADACHE

Don't Suffer! Get a 10c package of Dr. James Headache Powders

Any kind of a headache is relieved in two minutes Distress and pain vanish, your head clears and you are again ready for work or play

Druggists sell millions of Dr James Headache Powders because they are safe

Use Only Level Spoonfuls of

CALUMET

THE WORLD'S GREATEST

BAKING POWDER

It Contains More than the Ordinary Leavening Strength

SALES 2½ TIMES THOSE OF ANY OTHER BRAND

A Noteworthy Three-Days Special Selling of Beautiful

New Fall Hats

$4.95

For the woman or miss who wishes a really charming—really distinctive, fall hat, at a very modest price, here is an opportunity.

In this special Thursday, Friday and Saturday selling are hats actually bought to sell for $7.50, $10, $12 and $15, all offered at one low price—$4.95.

Every Desirable Style and Material

is included—smart new satins in black and colors, trimmed with glycerined ostrich, burnt goose and metallic lace. Jaunty cloches, off-the-face effects, and large hats, for both matrons and misses. A wonderful variety, and wonderful values at $4.95.

Extra Special

Smart Velvet Hats

$2.10

All velvet hats, in a wide variety of styles, trims and colors, and in $5 to $7.50 values, offered Thursday, Friday and Saturday at $2.10.

Lee's Correct Dress for Women

151 N. Water St. Decatur, Ill.

NOVEMBER COAT SALE

Our Annual November Coat Sale—together with our 10th Anniversary Sale presents a double attraction for this week that affords opportunity for big savings on the season's choicest modes—COME—SEE—INSPECT—and you will be convinced, that nowhere can you find such values.

Aristocrats of Fashion!

$100

Magnificient Fur Trimmed Coats, of a character and quality that will appeal to the woman or miss who demand distinction in their apparel. When you see these coats at $100.00 and compare them with others selling at $125.00 and higher, you will at once realize the importance of this event.

Thursday, Friday, Saturday—Coat Days at Lee's

The Most Complete Collection of Models We Have Ever Assembled!
The Most Luxurious Fashions Of The Season!
Exquisite Fabrics and Furs!

EMPHATICALLY THE BEST VALUES WE HAVE OFFERED THIS SEASON

Group One	Group Two	Group Three	Group Four
$38	$48	$56	$62
Special Price	Special Price	Special Price	Special Price

Nothing we can say will half as effectively enthuse you about these wonderful coats as just a few minutes' inspection of them. We can assure you that each coat is of that studied smartness that assures becomingness and complete satisfaction.

Beaver-Trimmed Models
Squirrel-Trimmed Models
Skunk-Trimmed Models
Wolf-Trimmed Models
Fox-Trimmed Models
Muskrat-Trimmed Models
Jap Mink-Trimmed Models
Hudson Seal Trimmed Models

You will be impressed with the lavish way in which fur is used to adorn these models There are massive fur collars and cuffs, fur borders and fur panels You will find all those soft as-chamois, rich as-velvet, dull finished cloths in every new winter shade.

This Week—A Real Dress Sale!

$14

The Values are Wonderful!
The Fashions are New!
A Worthy Collection!
Original Prices up to $29.50.

Lee's Correct Dress for Women

151 N. Water St. Decatur, Ill.

Silk Hosiery—

Pure silk, full fashioned Hosiery — all perfect—no seconds—black, gun metal, taupe grays—Values up to $2.00.

$1.10 Pr.

NEWSPAPER ARCHIVE®

Prominent In the Political News of the Day

"First Lady"

MRS. CALVIN COOLIDGE

"Second Lady"

Mrs. Charles Dawes

Senatorial Winners

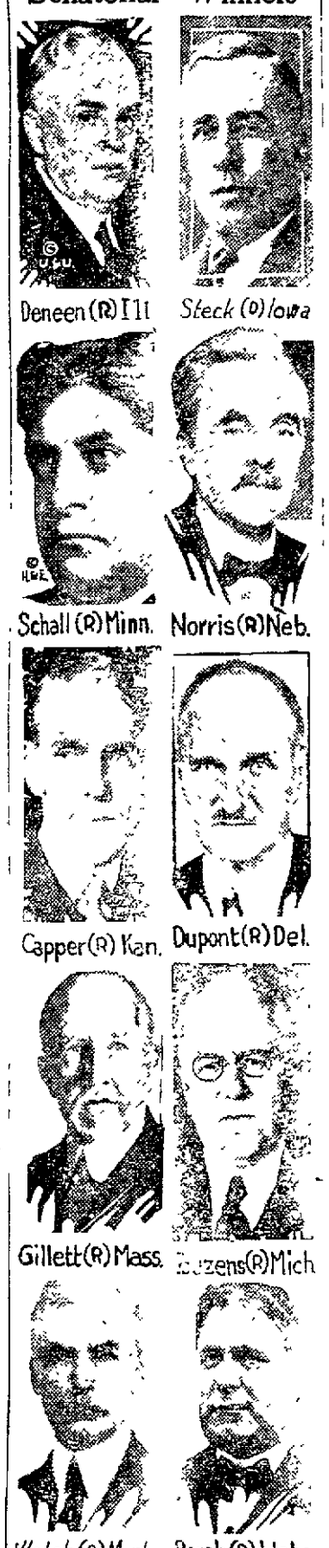

FIRST WOMAN GOVERNOR

Mrs. Miriam A. F[illegible]
(DEMOCRAT)

Texas voters on the [illegible] have [illegible] son, "Ma" she [illegible] over Dr. [illegible] opponent in the race for the [illegible] ship.

The Coolidge family. Left to right: John, Mrs. Coolidge, the President, and the President's father, Colonel John Coolidge.

Do You Remember?

The late President Wilson went to Princeton, N. J., to vote. Note the Secret Service men guarding him.

Presidential Vote of Former Years

	1920 Electoral Vote Harding	Cox	1920 Popular Vote Harding	Cox	1916 Popular Vote Wilson	Hughes
Alabama	...	12	74,690	163,254	99,409	28,809
Arizona	3	...	37,016	29,546	33,170	20,524
Arkansas	...	9	71,117	107,408	112,186	47,144
California	13	...	624,992	229,191	466,289	462,516
Colorado	6	...	173,248	104,936	177,290	101,465
Connecticut	7	...	229,238	120,721	99,786	106,514
Delaware	3	...	52,858	39,911	24,753	26,011
Florida	...	6	44,853	90,515	55,954	14,611
Georgia	...	14	43,720	107,162	125,790	11,194
Idaho	4	...	88,975	46,579	70,054	55,268
Illinois	29	...	1,420,480	534,395	950,229	1,152,549
Indiana	15	...	696,379	511,364	334,063	341,005
Iowa	13	...	634,574	227,921	221,699	280,449
Kansas	10	...	369,268	185,464	314,588	277,658
Kentucky	...	13	452,480	456,497	269,990	241,854
Louisiana	...	10	38,538	87,519	79,875	6,466
Maine	6	...	136,355	58,961	64,118	69,506
Maryland	8	...	236,117	180,626	138,359	117,347
Massachusetts	18	...	681,153	276,691	247,885	268,784
Michigan	15	...	762,865	233,450	286,775	339,097
Minnesota	12	...	519,421	142,994	179,152	179,554
Mississippi	...	10	11,676	69,277	89,422	4,250
Missouri	18	...	727,162	574,799	398,032	369,339
Montana	4	...	109,430	57,372	101,063	66,759
Nebraska	8	...	247,498	119,603	158,827	117,771
Nevada	3	...	15,479	9,851	17,776	12,327
New Hampshire	4	...	95,196	62,662	43,780	43,724
New Jersey	14	...	611,670	358,299	211,018	268,972
New Mexico	3	...	57,634	46,668	33,693	31,037
New York	45	...	1,871,167	731,238	759,426	869,090
North Carolina	...	12	232,848	305,447	168,383	120,890
North Dakota	5	...	160,072	37,422	55,206	53,471
Ohio	24	...	1,182,022	780,037	604,161	514,753
Oklahoma	10	...	243,464	215,808	148,113	97,243
Oregon	5	...	143,592	80,019	120,087	126,813
Pennsylvania	38	...	1,218,215	503,202	521,784	703,734
Rhode Island	5	...	107,463	55,062	40,394	44,358
South Carolina	...	9	2,244	64,170	61,845	1,550
South Dakota	5	...	110,692	35,938	59,191	64,217
Tennessee	12	...	219,829	206,558	153,344	116,114
Texas	...	20	114,269	288,767	286,415	64,949
Utah	4	...	81,555	56,639	84,115	54,137
Vermont	4	...	68,212	20,919	22,703	40,250
Virginia	...	12	87,456	141,670	102,824	49,356
Washington	7	...	223,137	84,298	182,995	166,382
West Virginia	8	...	282,007	220,789	140,403	143,124
Wisconsin	13	...	498,576	113,422	193,042	221,323
Wyoming	3	...	35,091	17,429	28,698	21,698
Totals	404	127	16,152,200	9,147,353	9,128,837	8,536,380

Think She Was Disappointed?

La Follette's daughter, Mary, now married to a Washington newspaper man.

Election day recalls other scenes. This photo shows the late President Harding, with his wife, voting.

The Dawes family. Left to right: Virginia, Dawes, Da[illegible] and Mrs. Dawes. The children have been adopted.

A quiet evening at home with the La Follette family. Mrs. La Follette, the Senator and Miss Fola La Follette. Inset top, Robert, Jr. Inset below, Philip.

NEWSPAPERARCHIVE®
NEWSPAPERARCHIVE®

BOOTS AND HER BUDDIES

TRYING TO FORGET

By Martin

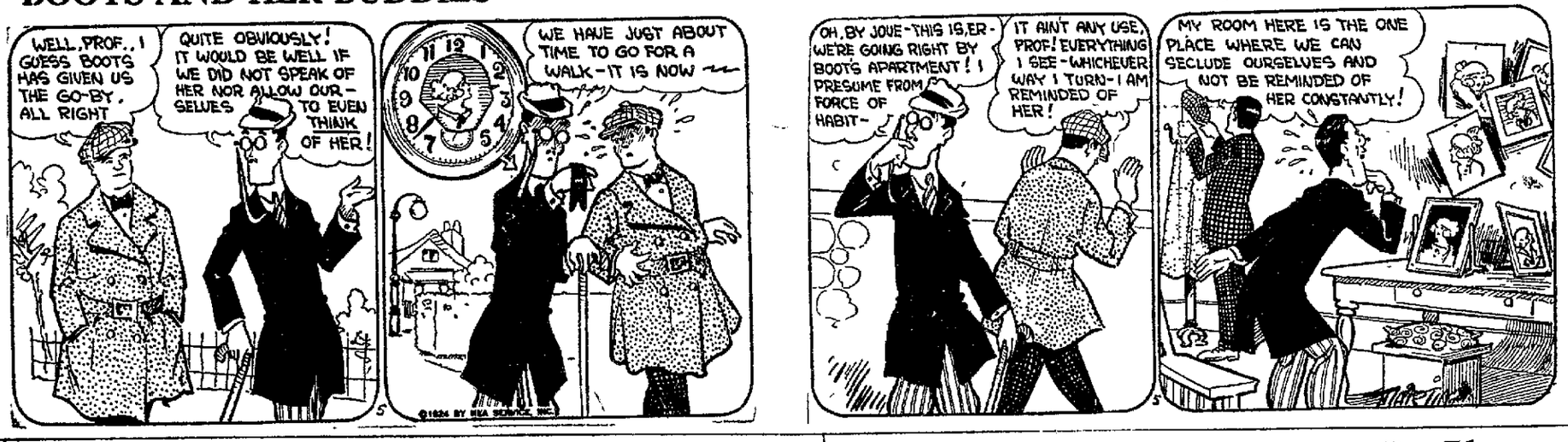

FRECKLES AND HIS FRIENDS

PERFECT!

By Blosser

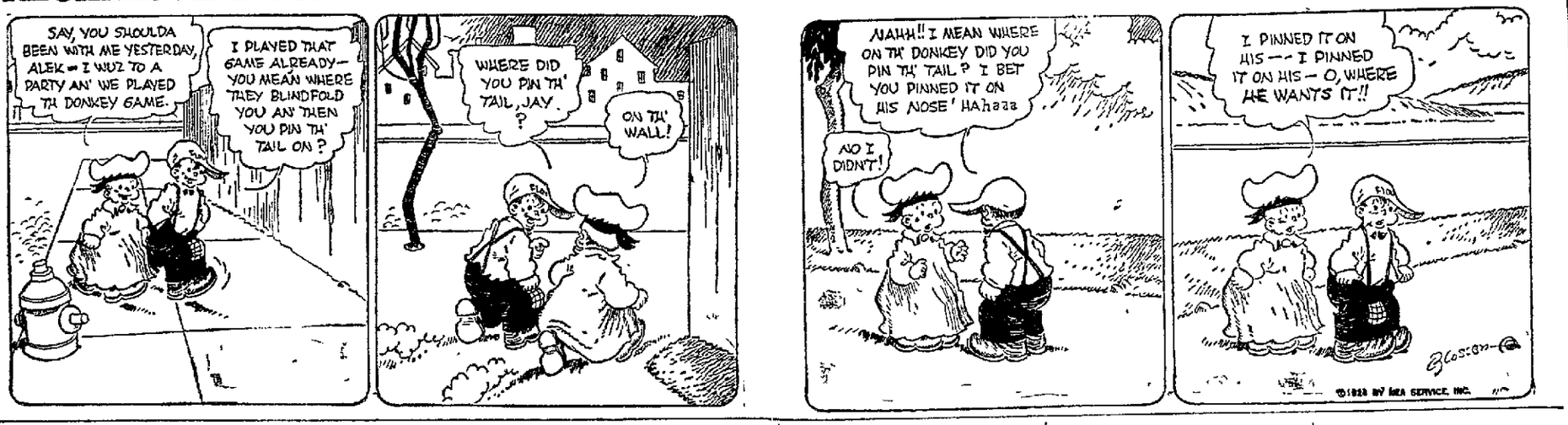

Adventures of the Twins

BY OLIVE ROBERTS BARTON

(Copyright, 1924)

The Floating Powders

The magic teapot poured out four vanilla ice cream sodas into the four empty glasses and the Twins and Daddy Gander and the peddler drank them all up to the last drop

And then something very queer happened.

Nancy felt as though she had swallowed a wind-bag, and Nick felt as though he had swallowed a balloon and Daddy Gander felt as though he'd swallowed—I don't know what.

They felt so queer and so light they couldn't keep their feet on the ground.

Their feet began to dangle and then they knew that they had left the earth and were moving right up through the air

'Ha, ha, ha!' laughed the old peddler 'I put some floating powders into your soda water so you'd go away and never come back to Yum Yum Land If you had stayed, no doubt you'd be wanting my magic teapot and as it is all I have left, I'd like to keep it. Good-bye Give my love to the Man-in-the-Moon'

"Oh, dear!" cried Nancy, 'I wonder where we are going now!

"Oh, dear!" said Daddy Gander "It's dreadful to be up in the air without the magic dust-pan to sit on One never Knows how long the magic powders will last. If they give out we'll go down like sky-rocket sticks."

"I'm not afraid,' said Nick. "The cook's up here somewhere in the sky, too Perhaps we'll find the fork and the dust-pan"

'Why, I never though of that," said Nancy suddenly. "He'll let the air out of the bread-sponge in the House-That-Jack-Built and we can take it back to Pippin Hill and give it to Jack and Jill and Mrs. John Won't they be happy?"

"Yes," said Daddy Gander dismally. "But who is going to let the air out of us? You can't stick us with a fork If something doesn't happen we'll be sailing around up here in the air until we turn into stars'

But, my dears, we shall have to leave Nancy and Nick and Daddy Gander sailing around in the air, talking to each other They weren't a bit uncomfortable so it didn't hurt them a bit to be there

Down in Yum Yum Land the king was back on his throne, and it wasn't so bad to be king again because the Lord High Counsellor and the Prime Minister, and the Keeper of the Bird-Cages, had all learned to cook a little, and when it came dinner time, the king's meal were served in the dining room at the palace the same as usual. One can always get along without cooks if one has to.

And the peddler was very happy as he went down the road of Yum Yum Land in his old duds, because he had a new idea With his magic teapot he would start a lemonade-pop-soda-water stand and make a fortune

But the cook' You haven't any idea what had happened to him, after he disappeared in the clouds like a speck of dust, have you?

He had spied the House-That-Jack-Built up on a cloud and was going straight toward it on the magic dust-pan

(To Be Continued.)

RADFORD.

Mrs Louis Seifert spent Friday with Mrs Obe Harris.

Mr. and Mrs. Harry Ellrich are the happy parents of a nine-pound baby girl born Oct. 29.

Wayne Tolson entertained his school pupils at a Hallowe'en program Friday afternoon.

John Boggs and family of Lake City called on Harry Ellrick's Saturday evening.

Rev Mr Butler and family of Blue Mound called on Harry Ellricks' Sunday afternoon.

The revival meetings at Little Flock will continue this week. Attendance and interest are good.

The infant baby of Mr. and Mrs Harley Eversole was buried on Monday afternoon.

Rev. Mr. Lobaugh of Westervelt will preach at Fame Sunday morning and conduct the communion service.

Ora McDaniels returned last week from Matanza after spending a week there.

Miss Cleo Hill entertained the young men and ladies classes of Fame at a Hallowe'en social in her father's new garage Friday evening.

Frank Clarks of Decatur spent Sunday at Adam Ellrich's.

Mr. and Mrs. R. F. Brecker and Mr. and Mrs. C Sanwald from near Pekin, visited with Rev J H. Walter and family over Sunday.

Orval Osborn and family spent Sunday in Decatur with Mrs. Osborn's brother, Claud Fritz

George Jacobs and family visited friends near Pana Sunday.

Mrs. Grooms has gone to Peoria to spend a week with her sister, Mrs Liebenstein.

Mrs. Fritz is spending this week with her son and family in Decatur

Curtis Black and family of Decatur spent Sunday afternoon at Herman Fathauer's.

Rev. J H Walter and Lester made a business trip to Decatur Monday. Last Wednesday while pulling hedge, Ben Winters was accidentally hit on his leg and an artery was cut

NO TROUBLE WHEN BABY CAME

Mrs. Crossan Gives Credit to Lydia E. Pinkham's Vegetable Compound

Mrs. Dakan Also Tells What This Medicine Does

St. Joseph, Missouri.—"I heard so much about Lydia E. Pinkham's Vegetable Compound that I decided to try it as I had had such a hard time with my first child. I took nine bottles of Lydia E. Pinkham's Vegetable Compound and I never felt better in my life than the day my baby girl was born. I will be glad to tell what it will do, to any woman who will let me know her address." — Mrs. ROSA DAKAN, 2227 S. 11th St., St. Joseph, Missouri.

Back To Normal Health

New Orleans, La.—"I took Lydia E. Pinkham's Vegetable Compound while I was carrying my child and I must praise it highly because I never suffered one day during that time and could do all my housework and had a very easy confinement. I am still taking the Vegetable Compound because I have a weakness due to working around the house too soon after my baby was born. But thanks again to the Vegetable Compound I am getting back to normal health once more. I advise any woman to take it."—Mrs. A. MEYN, Jr., 2019 Touro St., New Orleans, Louisiana.

Not A Bit of Trouble

Wilmington, Delaware.—"I was nervous and weak and not at all regular. I worked in a factory at the time and could not work very much. I was sick over a year, then a friend told me about Lydia E. Pinkham's Vegetable Compound and I started to pick up as soon as I began taking it. Then I took it again before my first baby was born and I never had a bit of trouble. I recommend it highly."—Mrs. JANE CROSSAN, 612 Pine St., Wilmington, Delaware.

Lydia E. Pinkham's Vegetable Compound has helped many other women just as it has helped Mrs. Dakan, Mrs. Meyn and Mrs. Crossan.

Consider the statements of these women. They give you the benefit of their actual experience with the Vegetable Compound.

A nation wide canvass of women purchasers of the Vegetable Compound reports that 98 out of every 100 have been benefited by its use.

This is a remarkable record and proves the dependability of the medicine for the relief of the troubles women often have.

For weak and run-down conditions so common after child-birth it is well adapted. It strengthens and tones up the system and restores normal health.

The Vegetable Compound contains no harmful drugs or narcotics and can be taken in safety by the nursing mother. For sale by druggists everywhere.

COLDS

Break a Cold Right Up with "Pape's Cold Compound"

Instant Relief! Don't stay stuffed-up! Take "Pape's Cold Compound" every two hours until three doses are taken. The first dose opens clogged-up nostrils and air passages of head; stops nose running; relieves headache, dullness, feverishness, sneezing The second and third doses usually break up the cold completely and end all grippe misery.

"Pape's Cold Compound" is the quickest, surest relief known and costs only thirty-five cents at drug stores. Tastes nice. Contains no quinine Insist upon Pape's.

YOU POOR KID, WHY ARE YOU SO SKINNY?

Don't your mother know that Cod Liver Oil will put pounds of good healthy flesh on your bones in just a few weeks?

Tell her every druggist has it in sugar-coated tablet form now so that you won't have to take the nasty, fishy-tasting oil that is apt to upset the stomach.

Tell her that McCoy's Cod Liver Oil Tablets are chock-full of vitamines and are the greatest flesh producers and health builders she can find.

One sickly, thin kid, aged 9, gained 12 pounds in 7 months.

She must ask Decatur Drug Co., Roth-Johnson Drug Co., E. A. West, Quaker Drug Co., or any good druggist for McCoy's Cod Liver Oil Tablets—60 tablets, 60 cents—as pleasant to take as candy.

"Get McCoy's, the original and genuine Cod Liver Oil Tablet."

At The People's

Stove Sale Extraordinary

We will gladly arrange credit terms to suit your own convenience.

For your accommodation we will hold stove for future delivery.

Hundreds of Stoves and Ranges at Tremendous Savings!

Now—a great sale of stoves—a sale that will mean a wonderful saving for many a home this winter. Our Stove Department is filled with Stoves and Ranges of all types and sizes—all products of the country's leading manufacturers. Every one of them is included in this marvelous event! Prices are greatly reduced—you'll be surprised at the values! Buy your Stove now!

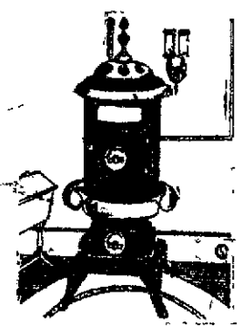

Oak Heaters

This high grade oak heater is a real coal saver, with two nickel screw registers and a fire-pot of heavy cast iron. Heavy center grate—guaranteed to give satisfaction. A real value at just $12.50

Oil Range

This splendid two-burner oil range is one of the most efficient and economical of its kind on the market today! It is finished in black enamel, fully trimmed in nickel and comes complete with convenient high shelf at just $27.50

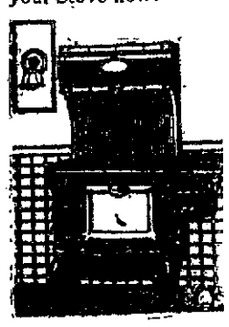

Combination Range

$98.00

Just the right kind of combination range for the modern, sanitary kitchen! Burns either coal or gas—designed to save fuel. Note the high, roomy closet, large, fast-baking oven with drop door and white enamel panel, and four top burners for gas. A stove value that is indeed extraordinary at this low price!

Extra Special! Laundry Stoves

$6.75

A special selling of these dependable laundry stoves at a remarkable price! Sturdily made of cast iron throughout, designed to save fuel, with swing feed and ash doors and dumping grate. This low sale price means an unusual saving!

All-Enamel

The woman who takes pride in a sanitary kitchen will like this gas range Finished throughout in white enamel, trimmed with nickel complete with a large fast-baking oven, separate broiler and four top burners, at ... $78.50

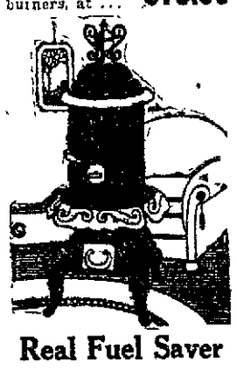

Real Fuel Saver

Another remarkable heater value for this great sale! It will burn any kind of fuel, giving the maximum of heat at the absolute minimum of expense. Large cast iron fire-pot, attractive nickel decorated. The specially reduced price is $27.00

PEOPLE'S FURNITURE CO.

2 Blocks East of Transfer Station

SAY RAIL CROSSING GATES WERE DOWN

Chicago, Nov. 5—Witnesses testifing at the inquest Tuesday into the death of ten persons killed Sunday when a Chicago, Milwaukee and St Paul freight train was backed into a street car crossing the tracks, were examined as to the physical and mental condition of Joseph Brake, railroad flowerman at the crossing when the accident occurred

It is alleged that the crossing gates were lowered. Two physicians and a policeman who examined Brake were questioned

ST. LOUIS EXCURSION

LEAVING DECATUR

Saturday, November 8

ON ALL TRAINS

$4.30

Tickets good only in coaches or chair cars. No reduction for children. No baggage checked.

Round Trip

Good returning leaving St. Louis before midnight, November 9th

Football, November 8th:

MILLIKIN "U." VERSUS WASHINGTON "U"

See the biggest Motion Picture Theatres in the world

For particulars see Ticket Agent

WABASH

Illinois Traction System

Effective Feb. 3, 1924.

EAST-BOUND

M—LOCAL*	4:50	a. m.
LOCAL	6:25	a. m.
LOCAL	8:40	a. m.
S—LIMITED	10:20	a. m.
LOCAL	12:55	p. m
S—LIMITED	2:20	a. m.
LOCAL	4:55	p. m
LIMITED	7:15	p. m
X—LOCAL	11:00	p. m

WEST-BOUND

LOCAL	6:00	a. m
LOCAL	7:05	a. m
LIMITED	8:15	a. m
LOCAL	11:00	a. m.
F—LIMITED	12:01	p. m.
LIMITED	2:20	p. m.
F—LIMITED	3:45	p. m.
LOCAL	4:30	p. m
LOCAL	7:10	p. m.
LIMITED	8:30	p. m

NORTH-BOUND

LOCAL	4:45	a. m
LOCAL	7:00	a. m.
LIMITED	9:15	a. m
LOCAL	11:10	a. m.
LIMITED	1:00	p. m.
LOCAL	2:45	p. m.
LOCAL	5:10	p. m
LOCAL	8:10	p. m.
B—LOCAL	11:00	p. m

NOTE:—*Exc. Sunday; M—Monticello only; X Champaign only; B—Bloomington only. S—stops only at Cerro Gordo, Bement Monticello, Champaign, Urbana and Danville. F—No stops until Springfield.

CITY ADVERTISING

FINAL SPECIAL TAX NOTICE.

Notice is hereby given to all persons interested, that the Board of Local Improvements of the City of Decatur, Illinois, having let the contract for the construction of the local improvement of the roadway of EAST ELDORADO STREET from the end of the present pavement at the east line of North First Street east to the west line of North Seventh Street in the City of Decatur, Illinois, for the full width of 40 feet between curbs and including that portion of East Eldorado Street from the curb lines to the lot line thereof within intersecting streets for the full width of 28 feet between curbs of such intersecting streets and including that portion from curb lines to lot lines of said East Eldorado Street within intersecting alleys for the full width of 16 feet between curbs, excepting that portion of East Eldorado Street now occupied by the tracks of the Cincinnati, Indianapolis and Western Railroad Company and between lines drawn 2 feet outside of and parallel with the outside rail of said track, by excavating, grading and preparing subgrade by placing thereon a Portland cement concrete foundation 4 inches in thickness, consisting of 1 part Portland cement, 3 parts of clean, sharp, coarse sand and 6 parts of clean, washed stone or gravel, together with sufficient water to produce a mixture which will hold its shape when deposited on subgrade and shall not be of such consistency as to cause separation of the mortar from the coarse aggregate in handling. When struck off to a true surface there shall be cast immediately upon the surface a uniform layer of crushed granite having a French coefficient of not less than 14 and graded in sizes that will pass a 2½ inch ring and be retained on a 1¼ inch ring and from which no intermediate sizes shall be removed. The amount of crushed granite shall be such that 1 cubic yard measured by volume shall cover 45 square yards of pavement. After being spread on the surface, the crushed granite shall be forced into the concrete and made a part thereof and the whole mass shall be so compacted as to leave the pavement of maximum density, uniform in character throughout and true to cross section and surface by installing the necessary combination curb and gutter the necessary catch basins, manholes, and vitrified pipe sewer drains for the adequate drainage thereof, the necessary joint filler and the necessary grading of parkings, all complete in place in the City of Decatur, Illinois, and the same having been completed and accepted by said Board on the 30th day of October, A. D. 1924, and said Board having filed in the County Court of Macon County, Illinois, on the 31st day of October, A. D. 1924, a certificate showing that the said improvement conforms substantially to the requirements of the original ordinance for the construction of the same, the costs thereof, the amount estimated by them to be required to pay accruing interest on bonds and vouchers issued to anticipate collection of the special tax for said improvement, a hearing will be had on said certificate as to the truth of the facts stated therein, at the County Court Room in the Court House in the City of Decatur, on the 17th day of November, A. D. 1924, at 10 o'clock a. m. or as soon thereafter as the business of the court will permit.

All persons desiring may file objections in said Court before said day and may appear on the hearing and make their defense.

Dated at Decatur, Illinois, this 1st day of November, A. D. 1924.

ELMER R. ELDER, Mayor,
PHILIP KAYSER
ARTHUR L. McNABB,
TOM W. PITNER,
HARRY RUTHRAUFF,
Commissioners Board of Local Improvements of the City of Decatur, Illinois
LEE BOLAND, Corporation Counsel.

CITY ADVERTISING

FINAL SPECIAL TAX NOTICE.

Notice is hereby given to all persons interested that the Board of Local Improvement of the City of Decatur, Illinois, having let the contract for the construction of the local improvement of the roadway of EAST ELDORADO STREET from the end of the present pavement at the east line of North First Street east to the west line of North Seventh Street in the City of Decatur, Illinois, for the full width of 40 feet between curbs and including that portion of East Eldorado Street from the curb lines to the lot line thereof within intersecting streets for the full width of 28 feet between curbs of such intersecting streets and including that portion from curb lines to lot lines of said East Eldorado Street within intersecting alleys for the full width of 16 feet between curbs, excepting that portion of East Eldorado Street now occupied by the tracks of the Cincinnati, Indianapolis and Western Railroad Company and between lines drawn 2 feet outside of and parallel with the outside rail of said track, by excavating, grading and preparing subgrade by placing thereon a Portland cement concrete foundation 4 inches in thickness, consisting of 1 part Portland cement, 3 parts of clean, sharp, coarse sand and 6 parts of clean, washed stone or gravel, together with sufficient water to produce a mixture which will hold its shape when deposited on subgrade and shall not be of such consistency as to cause separation of the mortar from the coarse aggregate in handling. When struck off to a true surface there shall be cast immediately upon the surface a uniform layer of crushed granite having a French coefficient of not less than 14 and graded in sizes that will pass a 2½ inch ring and be retained on a 1¼ inch ring and from which no intermediate sizes shall be removed. The amount of crushed granite shall be such that 1 cubic yard measured by volume shall cover 45 square yards of pavement. After being spread on the surface, the crushed granite shall be forced into the concrete and made a part thereof and the whole mass shall be so compacted as to leave the pavement of maximum density, uniform in character throughout and true to cross section and surface by installing the necessary combination curb and gutter the necessary catch basins, manholes, and vitrified pipe sewer drains for the adequate drainage thereof, the necessary joint filler and the necessary grading of parkings, all complete in place in the City of Decatur, Illinois, and the same having been completed and accepted by said Board on the 30th day of October, A. D. 1924, and said Board having filed in the County Court of Macon County, Illinois, on the 31st day of October, A. D. 1924, a certificate showing that the said improvement conforms substantially to the requirements of the original ordinance for the construction of the same, the costs thereof, the amount estimated by them to be required to pay accruing interest on bonds and vouchers issued to anticipate collection of the special tax for said improvement, a hearing will be had on said certificate as to the truth of the facts stated therein, at the County Court Room in the Court House in the City of Decatur, on the 17th day of November, A. D. 1924, at 10 o'clock a. m. or as soon thereafter as the business of the court will permit.

All persons desiring may file objections in said Court before said day and may appear on the hearing and make their defense.

Dated at Decatur, Illinois, this 1st day of November, A. D. 1924.

ELMER R. ELDER, Mayor,
PHILIP KAYSER
ARTHUR L. McNABB,
TOM W. PITNER,
HARRY RUTHRAUFF,
Commissioners of the Board of Local Improvements of the City of Decatur, Illinois
LEE BOLAND, Corporation Counsel.

IF YOU HAD A NECK AS LONG AS THIS FELLOW AND HAD SORE THROAT ALL THE WAY DOWN

TONSILINE

The Nationwide Sore Throat Remedy

SHOULD QUICKLY RELIEVE IT

ALL DRUGGISTS

HAMMAN BROS MOVING & STORAGE

PHONE MAIN 385 or 320

GOLE, WILLIAM ST

CITY ADVERTISING

FINAL SPECIAL TAX NOTICE.

Notice is hereby given to all persons interested that the Board of Local Improvement of the City of Decatur, Illinois, having let the contract for the construction of the local improvement of the roadway of EAST ELDORADO STREET from the end of the present pavement at the east line of North First Street east to the west line of North Seventh Street in the City of Decatur, Illinois, for the full width of 40 feet between curbs and including that portion of East Eldorado Street from the curb lines to the lot line thereof within intersecting streets for the full width of 28 feet between curbs of such intersecting streets and including that portion from curb lines to lot lines of said East Eldorado Street within intersecting alleys for the full width of 16 feet between curbs, excepting that portion of East Eldorado Street now occupied by the tracks of the Cincinnati, Indianapolis and Western Railroad Company and between lines drawn 2 feet outside of and parallel with the outside rail of said track, by excavating, grading and preparing subgrade by placing thereon a Portland cement concrete foundation 4 inches in thickness, consisting of 1 part Portland cement, 3 parts of clean, sharp, coarse sand and 6 parts of clean, washed stone or gravel, together with sufficient water to produce a mixture which will hold its shape when deposited on subgrade and shall not be of such consistency as to cause separation of the mortar from the coarse aggregate in handling. When struck off to a true surface there shall be cast immediately upon the surface a uniform layer of crushed granite having a French coefficient of not less than 14 and graded in sizes that will pass a 2½ inch ring and be retained on a 1¼ inch ring and from which no intermediate sizes shall be removed. The amount of crushed granite shall be such that 1 cubic yard measured by volume shall cover 45 square yards of pavement. After being spread on the surface, the crushed granite shall be forced into the concrete and made a part thereof and the whole mass shall be so compacted as to leave the pavement of maximum density, uniform in character throughout and true to cross section and surface by installing the necessary combination curb and gutter the necessary catch basins, manholes, and vitrified pipe sewer drains for the adequate drainage thereof, the necessary joint filler and the necessary grading of parkings, all complete in place in the City of Decatur, Illinois, and the same having been completed and accepted by said Board on the 30th day of October, A. D. 1924, and said Board having filed in the County Court of Macon County, Illinois, on the 31st day of October, A. D. 1924, a certificate showing that the said improvement conforms substantially to the requirements of the original ordinance for the construction of the same, the costs thereof, the amount estimated by them to be required to pay accruing interest on bonds and vouchers issued to anticipate collection of the special tax for said improvement, a hearing will be had on said certificate as to the truth of the facts stated therein, at the County Court Room in the Court House in the City of Decatur, on the 17th day of November, A. D. 1924, at 10 o'clock a. m. or as soon thereafter as the business of the court will permit.

All persons desiring may file objections in said Court before said day and may appear on the hearing and make their defense.

Dated at Decatur, Illinois, this 1st day of November, A. D. 1924.

ELMER R. ELDER, Mayor,
PHILIP KAYSER
ARTHUR L. McNABB,
TOM W. PITNER,
HARRY RUTHRAUFF,
Commissioners of the Board of Local Improvements of the City of Decatur, Illinois
LEE BOLAND, Corporation Counsel.

NEWSPAPER ARCHIVE®

WALKER SEEMS TO BE ELECTED

But Results from "Boss" Burkett's Stronghold Have Not Been Received.

Returns on the Wurgler-Walker fight were coming in every other minute Tuesday and from all parts of the county. They were counted as fast as they were received. They came by mail, by messenger, by tel... and in person.

It was evident during the early hours that a tremendous vote was being cast.

WILL CONTEST

After it was evident that only an unexpected landslide could sweep the county away from Wurgler, Bill Jones, an Otey Walker supporter, announced that he would contest the election because the ballots were not initialed by the judge. The oversight was promptly remedied.

"How's the election going?" was the frequent inquiry over The Review phone.

"Which?"

"The election for sheriff."

And as a rule when the information was given that Ed Wurgler had taken the lead at the start and had never dropped back, keen satisfaction was expressed.

OVERSHADOWED ALL

So great was the interest in the Wurgler-Walker election that Sheriff ... seriously thought of getting an injunction on the ground that it was detracting from important issues.

Around the polling places the judges and clerks were frank in their ... and they all wanted to know whether Otey or Ed was ahead.

OVERWHELMING

At Lacey's Grocery 430 North Mer... Street the election for sheriff resulted as follows:

Joe Otey Walker .. 0
Ed Wurgler .. 24

BOTH COUNTED

... but unsigned came a ballot marked impartially one vote for Walker and one vote for Wurgler. At the bottom was written "A House Divided—Me and My Wife." Both votes were counted.

HELPING THE MRS

Nine out of 10 Standard Oil employes voted for Ed Wurgler for sheriff. The slogan of the Wurglerites was "Every vote for Ed means ... less washing for his wife."

HOOTSTOWN MUD

At 7:30 Boss Burkett was seen trudging slowly homeward, without any fish. It was noticed that he had some Hootstown mud on his boots. He refused to be interviewed but declined to admit his defeat. "All the voters ain't heard from yet," he said.

No. 1 Firehouse voted nine votes for Wurgler and none for Walker.

For some strange reason most of the women voters seem to have been for Walker. One explanation was that they approved of Ed's helping his wife.

A BOMB

Along about midnight "Boss" Burkett sauntered into The Review office where Ed Wurgler and Otey Walker were felicitating each other. He was smoking a big black cigar and looking satisfied.

"These returns show Otey or Ed is elected," he remarked. "But what about Hootstown and Goose Creek?"

Everybody looked startled.

"No returns yet from either," somebody remarked.

"An election for sheriff don't mean nothin' until all the county is heard from," the big boss remarked, resuming his cigar.

Messengers were dispatched to Hootstown and Goose Creek, but the judges were still counting behind locked and barred doors with blankets tacked over the windows. At press time today no report could be obtained from either of the missing precincts.

About 3 o'clock Wednesday morning, Otey and Ed went home arm in arm. One of them would surely be elected. But which?

BIG FEATURE

The sheriff election overshadowed the national battle at the polls. One out of every three telephone calls asked information concerning Otey and Ed. This kept up until midnight. After it was announced that Otey Walker had been elected, by the St Johannes vote several calls were received offering new bunches of votes for Ed Wurgler. These had to be turned down, the polls having closed.

THE OLD HOME TOWN By Stanley

WURGLER LOSES TO WALKER

Last ...

The Wurgler victory is all wrong. He never will assume the honors of the office of sheriff of the Old Home Town.

Early returns indicated that Ed Wurgler was elected over Otey Walker by a vote of 1,023 to 735.

ED WAS PLEASED

On the basis of this Ed counted all his chickens, put on a white tie, and strolled down to the corner grocery to thank his constituents for their loyal support. Ed was all puffed up.

Later while passing The Review office, he was saddened by a bulletin announcing THE ELECTION OF OTEY WALKER.

FROM ST JOHANNES

This is how it was brought about. Just as the polls were closing, a ballot box was brought in from the St Johannes School. When it was opened it was found to contain 391 ballots, ALL FOR OTEY WALKER. This made the final vote 1,128 to 1,023 in favor of Walker.

STUFFED

"It's a fraud!" was Ed's statement. "That ballot box was stuffed. There can't be so many people voting for that loafer Otey Walker. I have always done my duty running the express wagon for my wife. I have obtained one of the best jobs in town for her, and deserve the support of the people."

After consultation with his party managers, Ed Wurgler stated that he would contest the election.

AUNT SARAH'S VICTORY

Aunt Sarah Peabody, however was enthusiastic over the victory for good government.

"This is a great day for the forces of law and order," she said to a Review reporter. "I want to thank the women especially for their support of the candidate of the Purity League."

Jed Hankins, who has trouble getting Bruno home every evening was despondent.

"It means four years rule by a petticoat government," he said. "Things are bad enough as it is, but I suppose now all of us have got to go to work. It is a great blow to all good citizens."

OTEY IS FOUND

Otey Walker was found by a reporter in the cellar of his home, where he had gone for consolation when the first returns indicated his defeat. When apprised of his good fortune he blurted out his confused thanks.

"With the help of the women and school children one can do anything" was his statement. "Please thank them all for their kindness. I wish I could go out and do so myself personally, but I feel that a man's place is in the home—the lower part of it especially. I know that they will understand."

HOT WIND UP

The Old Home Town was all agog over the coup d'etat. Little groups of excited people stood about Steve's garage and the old livery barn until the late hour of 9:00 p.m. It was the hottest campaign in years in these parts.

SADORUS SCHOOL CARNIVAL SUCCESS

Sadorus Nov 5— The high school carnival was a very successful affair. A large crowd was in attendance and everyone seemed to enjoy the program very much. The mock wedding and the minstrel show were both well rendered and created much laughter. The students made about $150 out of the carnival.

The basketball team will go to Tolono Friday evening, to play the team at that place.

Rev J C Berry of Maroa was a Sadorus visitor Tuesday.

The members of the church board of the Baptist church met Monday evening.

Charlie Day of Parkville was a visitor here Sunday afternoon.

W J Young of Urbana was a business visitor here Tuesday.

Jasper Rawlings of Champaign is here this week, having a new roof put on his house.

A large crowd listened in to the election returns at Warren Sadorus radio station.

W H Foote of Decatur spent the week-end here.

Arthur Bialeschki has moved his garage from the Holiday building to the Delong building.

Rev J H Mitchell has moved his shoe repair shop and cream buying station to the Griswold building.

Mrs Frank Robinson of Indianapolis visited Mrs. Jennie Sadorus over Sunday.

F H Sadorus and family spent Sunday with Mrs. Jennie Sadorus.

Arthur Bialeschki purchased a little radio from W... Sadorus Tuesday.

BULLARDS
CLEANING SERVICE
Cleaning--Pressing
Main 3700 733 N. Water St.

AUCTION
HEIL-McCLIMANS CO.
$75,000 STOCK
DIAMONDS AND JEWELRY
At Auction Starting Tomorrow
Sales 2:30 and 7.30 Daily

We Are Not Going Out of Business

THIS store being heavily overstocked due to conditions too obvious to detail is forced to reduce its stock and raise money. Decatur folks will be given the opportunity of a life time.
Profit and Cost Positively Ignored

TO THE PUBLIC:
I personally want to invite you to attend this sale. We are needing money badly and are willing in consequence, to sell our merchandise at your prices. Our auctioneers, Messrs Briggs and Reid, are the highest type of men and under their management this auction will be conducted only along legitimate business principles. We intend to continue in business at this address after this auction is over so you can feel assured that nothing will be done that might harm us in the future.
(Signed) R. H. HEIL

WE will be pleased to have you call and inspect our enormous and high class stock at your leisure between sales and any article selected will gladly be
Offered and Sold to the Highest Bidder

All Goods Guaranteed As Represented
The economical minded man or woman will find this sale the opportunity of a lifetime, and will anticipate their Christmas gift needs by taking advantage of this exceptional offer.

Decatur's First and Largest Credit Jewelry Store
IF IT'S FROM
HEIL-McCLIMANS CO.
IT'S A GEM
125 N. MAIN ST.

AVON
TODAY

Could this girl, used to millions, live on a stenographer's wage?
SEE
"$20 a week"
starring
Taylor Holmes
and
Edith Roberts
Here's a comedy full to the brim with fun and laughter. Come and enjoy it.
Also Comedy
Sportlight and Fable
Amateurs Tonight

ALHAMBRA
TODAY
Frank Mayo
—IN—
"THE PLUNDERER"
—ALSO—
COMEDY

6 LOOK! NIGHTS 6
—AT—
Big Indoor Circus
Auspices Hdq. Co., 130th Inf.
STARTING MONDAY NOV. 10
At Hdq. Co., 130th Inf. Armory
249 W. Wood St.
10—CIRCUS ACTS—10
DON'T FAIL TO SEE
—PHANTASAMAGORA—
"WHO IS MISS DECATUR"
DOORS OPEN 7 O'CLOCK
General Admission . . 25c

BIJOU
LAST TIMES TODAY
No Advance in Prices
ALL-STAR
VAUDEVILLE SHOW
THREE BIG ACTS HEADED BY
THE ROYAL PEACOCK ORCHESTRA
11—PEOPLE—11
A Sensation on B. F. Keith's Vaudeville Circuit
THE CRAWFORDS
European Novelty
LEONARD and GERMAINE
A Song and Dance Revue

ADOLPH ZUKOR JESSE L. LASKY PRESENT
Zane Grey's "THE BORDER LEGION"
WITH ANTONIO MORENO HELENE CHADWICK
A Paramount Picture
Also Comedy and News
STARTING THURSDAY
William Farnum and Lois Wilson
in "The Man Who Fights Alone"

LINCOLN SQUARE THEATRE
Huge Double Show "Bring the Kiddies"
2 TO 5:30—TODAY—7 TO 11
Balaban-Katz Midwest Theaters, Inc., Present Their Big Innovation
"Circus Week"
A Novel Stage Presentation, Featuring
"Hank" The Educated Mule
"WOODWARD AND MORRISEY" MACK AND WILLIE
The Dainty Dancing Dolls
"NICK" COPELAND, "RINGMASTER" "MADAM FALCONIA"
"Sol" Wolfer," 'The Book'
IN ADDITION—THE SUPER MOTION PICTURE FEATURE
'The MARRIAGE CHEAT'
WITH LEATRICE JOY, ADOLPH MENJOU, PERCY MARMONT
THURS.—VIOLA DANA in "ALONG CAME RUTH"
Matinee Prices 10c—30c—40c Prices Evenings 10c—40c—50c
Sunday—Norma Talmadge in "Secrets"

Where Everybody Goes
EMPRESS
Vaudeville and Pictures
LAST TIMES TODAY
MAE BUSCH
In "A Woman Who Sinned"
"GOLDEN GATE REVUE"
SONGS—DANCES—MUSIC
Eddie Swartz-Julia Clifford
In Songs, Dance and Original Nonsense
ZEMATER & SMITH
The Step Thelr Gymnasts

TODAY at Morrow's THEATRE
WILLIAM S. HART in
"VENGEANCE"
DOUBLE SHOW
—ALSO—
"Pilgrims of the Night"
an adaptation of the great stage masterpiece, "The Passersby."
All for 10c and 15c

PROPAGANDA LOST ON ARCOLA VOTERS

"Year of Big Vote" Not Realized There.

Arcola, Nov 5—Arcola passed the quietest election day in its history yesterday and the propaganda circulated about making this the year of the big vote was absolutely wasted here In precinct No 1 where there were 870 voters registered, 510 votes were cast In precinct No 2, where the registration was over 550, there were only 378 votes cast, so there were more than 600 who did not vote in Arcola township alone

Throughout the campaign very little interest has been manifested in the election People of this city really didn't care for the candidates of either of the principal parties and few even took the trouble to come up town after supper to get election returns

It is true that many residents of the city have radios in their homes but there were less than fifty persons in the up-town headquarters listening to the returns at any time up to midnight Heretofore there has always been a crowd of several hundred awaiting returns

MERCHANTS PROFIT.

Merchants took advantage of the election to hold their monthly bargain day and had one of the largest crowds they have had Women were out in force to view the bargain displays but not many of them voted Unimportant local issues such as the election of members of the board of education have on former occasions called out a larger vote than the presidential election this year

Mrs Marian McKinney is seriously ill at her home in this city Mrs McKinney became ill Wednesday of last week and has been suffering from an attack of acute indigestion and heart trouble Her progress toward recovery has been very slow.

A reunion of the Seaman family was held Sunday at the home of Mr and Mrs Edward Seaman, near Dorans which was attended by 150 members of that family

MT. ZION.

Mr and Mrs Marion Davidson of Monticello attended the Homecoming here Sunday

Mr and Mrs Russel Stearns of Decatur spent Saturday and Sunday with Mr and Mrs C A Evans

Miss Mabel Rooney of Dalton City spent Sunday with her sister, Mrs Guy Draper

Mr and Mrs Ray McGaughey and children Mr and Mrs Fred May and Mr and Mrs Stanley Broughton of Decatur visited Dr and Mrs S R May Sunday

Mrs Lee Glover and daughter Gleria of Decatur and Mrs C M Durning of Colorado visited friends here last week. Mrs Durning has returned to her home in Colorado

Mrs W H Martin and daughter Louise, Mrs J C Kruse Mrs Maude Headhead and son Dean and Mrs Jane Scott visited relatives in Bethany last week

SCHOOL NOTES

The high school students with all the teachers of the school as their guests enjoyed a wiener roast at the Karch gravel bank Wednesday evening

The grade school has a new volley ball and there is an exciting game every intermission

The high school orchestra including twenty-two instruments is making fine progress

Mr. and Mrs Tristoe Miss Pemberton and Miss Krieg attended the Illinois State Normal University homecoming

The Great Sorepaw and Bells indoor Circus will be put on by the high school in the Odd Fellows hall Nov 13 for the benefit of the basket ball team

The Parent-Teachers Association will meet Wednesday evening It will be Dad's Night and an appropriate program will be given.

"I WAS THIN, RUNDOWN, TIRED AND NERVOUS—

But Am Now Feeling Fine and Have Gained 10 Pounds Since Taking Vigorlac—Says Trained Nurse.

In order to help other women who may be in a similar condition, Mrs. L F. Newsom—a well known trained nurse—made the following unsolicited statement—"About 2 months ago, I was in a very rundown condition, appetite gone and on verge of a breakdown—weak, thin, tired and nervous. I was induced to try Vigorlac, and, though I didn't have much faith at first, I began to notice improvement after using it a week. I have gained 10 pounds in weight and everyone tells me how much better I look—I feel like a different person. Anyone doubting the virtue of Vigorlac will certainly be convinced even after a short trial."

The above statement, coming from a trained nurse who knows the ways of sickness and the value of different medicines—should be definite and convincing proof of the marvelous health and strength building powers of the new wonder medicine called Vigorlac.

If you are weak, thin, tired or nervous—if you have lost your ambition and energy—if you live days of irritable despondency and nights of restless, troubled sleep—if Stomach Troubles, Biliousness, Headaches and Dizzy Spells are constantly dragging you down—we urge you to give Vigorlac a trial today.

To try it, you need not risk a cent, for Decatur Drug Co., Quaker Drug Co., or any other good druggist will gladly return its small cost ($1.00 for big bottle) to anyone not perfectly satisfied.

TRUTH, BOTH IN ADVERTISING *and the* FORCE IN THE WORLD---THE MOST SKILLFULLY WILL FAIL AND LAY P

On Monday we addressed an advertisement to the people of Decatur, asking them the blunt question—What's The Matter?" In that advertisement we stated that at that time we could draw but two conclusions as to why you were not buying more furniture of this store—They were that you were not buying furniture to any extent or you were not reading our advertising—**Both Were Wrong!—We Find Just The Reverse to be true and,**

We're Certainly Surprised!

We find you have been reading our announcements and we find that Decatur is buying furniture.
Careful estimates disclose that of the total furniture sales on last Saturday by the seven largest dealers, only 23% of that total was purchased at this store. In view of the much beter values offered here, we are simply astonished!

A Complete 3-Piece Overstuffed Suite In Good Grade of Velour $159

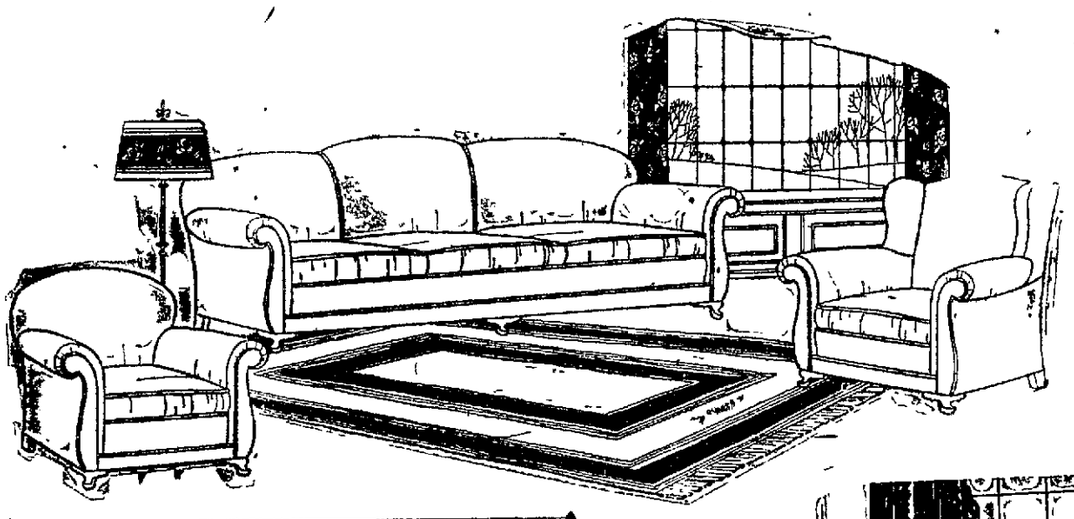

Also the same suite only with one wing chair in excellent grade of mohair. The three pieces—chair, davenport and wing chair,

$198

Just think of being able to purchase this beautiful, big, luxurious, deep cushioned davenport, in beautiful cut velour with plain color ends.

$94.50

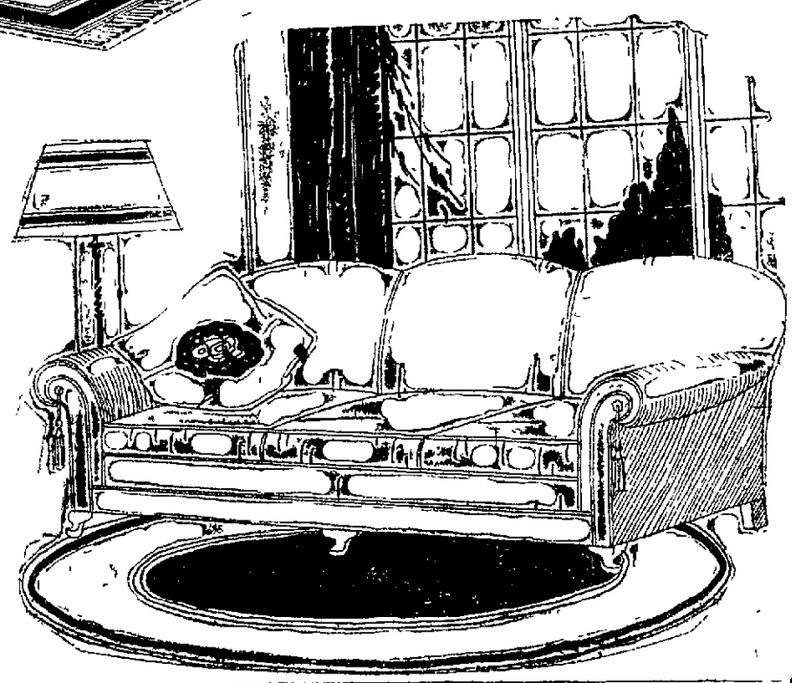

Truly, Is It Not Time To Become Enthusiastic?

This Exquisite 2-Piece Suite In Beautiful Lustrous Mohair With Contrasting Moss Edge

$249.00

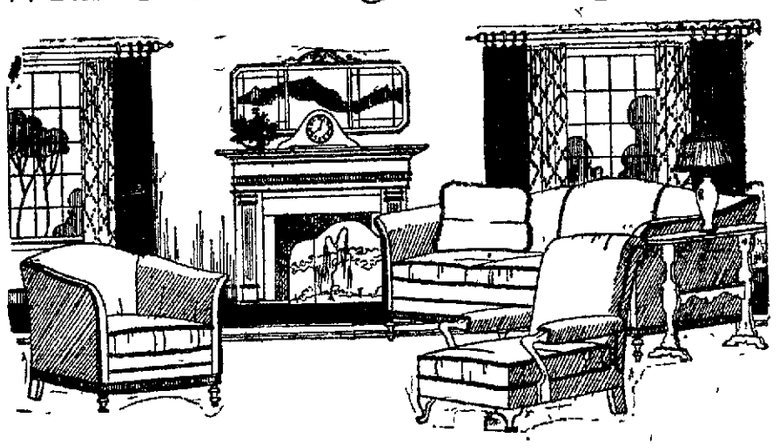

The wonderful Coxwell chair illustrated is covered with a wonderful quality mohair. It is of rare beauty.

$88.00

Will Eager Buyers Throng This Store?

This is the suite all Decatur is in love with. It is covered with handsome quality mohair in combination plain and figured. It's a real sensation. And only

$268.00

It's Hard to Believe—But It's True. **For the 2 Pieces**

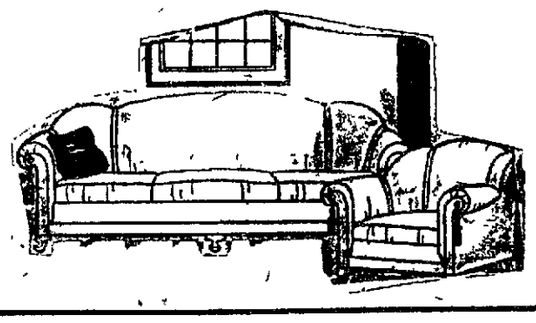

This beautiful Polychrome Mirror is 54 inches long, of finest grade plate glass, has mitred ends and is only one of a multitude of big values—

$8.95

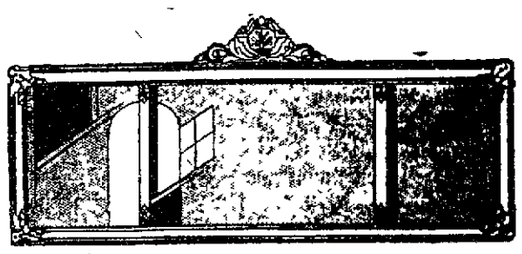

When such values as this are being offered, should we not expect a big response and sale?

Cheerful Credit To Those Who Wish It

You who would like to take advantage of the great opportunities in this sale, but feel that you cannot spare the money all at once, need not hesitate.

Merely come and select the things you want, make such payment as you can at the time and we will then arrange for you to pay the balance in small monthly or weekly payments.

Mahogany Gateleg Tables $19.75

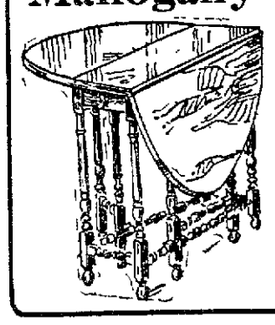

Sizes 34x48 inches, oblong. Very high grade of manufacture—Prompt action though.

Large Lot of Beautiful Art Metal Table Lamps

Rather than say to you that these actually are $15.00 to $18.00 values, we prefer to say to you that this store presents them to you as merely one of the big values being offered in this sale—

$6.95

Just Imagine It, If You Can!

Why Say to You That These Actually are $22.50 to $33.00 values? Because it isn't necessary—We are placing them in our windows and only the price tells the story—They are solid mahogany frames with cane panels and seat,

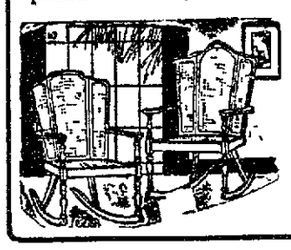

$14.95

ANTICIPATE HEARTACHES

Delay frequently is the cause of great disappointment, indeed frequently causes real, genuine heartaches—In a sale of such proportion as this, there will be many cases where disappointment can easily happen through delay or indecision.
Therefore, we suggest that you come fully prepared to make your decision and complete your purchase at the time, thus eliminating the disappointment caused by failure to secure the thing or things you had set your heart on having.

LINN & S

FURNITURE DEPART

NewspaperARCHIVE® NewspaperARCHIVE®

POKEN WORD, IS *the* MOST POWERFUL

ONTRIVED PROPAGANDA OR THE MOST CAREFULLY PHRASED FALSITY OSTRATE BEFORE TRUTH!

LAMPS

We anticipate these wonderful bridge lamps will create a veritable sensation. What say you?

Shades of georgette, silk lined, 6 inch deep fringe, gold braid trimmed. Polychrome bases are weighted. And, just think of it!

$9.90

—See Window Display—

However, Don't Delay—Decatur Will Be Up and Here Early—

Here's Startling News!

Perhaps the most exciting and most interesting sale announcement that has appeared in Decatur in many, many moons—As low as our prices have been and now are, they are to rule at even lower levels for the next 9 days, starting Thursday, Nov. 6th, just to demonstrate to this city the incomparable value giving power of this store.

Such Values Should Electrify Decatur! and we are expecting and are preparing to handle large crowds. When we say to you, come expecting much, we intend that you do just that—You will find the values even better than you expect—Make arrangement now and prepare to be here as early as possible—you are sure to profit by so doing.

Dining Room Furniture At Tremendous Savings—

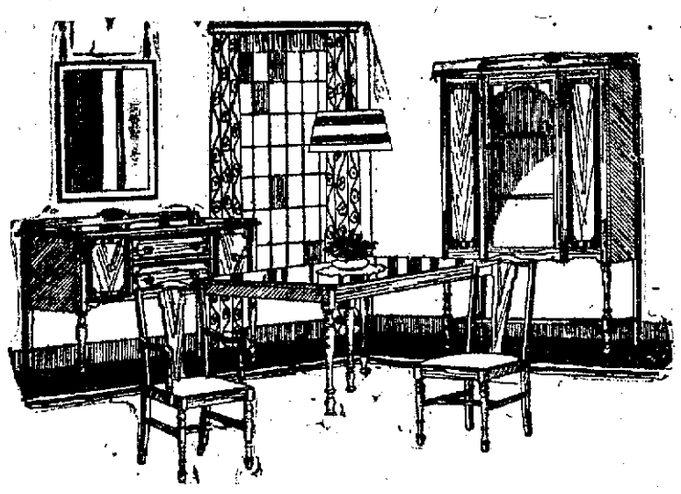

This excellent suite of 8 pieces in walnut represents most extraordinary value. Buffet, Extension Table, Host Chair and 5 Diners with blue leather seats—

$169.00

Many, many other suites are on sale at conspicuously low prices—some even as low as $98.00 for complete 8 piece suites. However, don't delay!

This Beautiful 8-Piece Dining Room Suite In Walnut for

$139.00

Suite consists of 60 inch Buffet, Extension Table, five Diners and one Host Chair. Chairs have blue leather seats. It is exciting, isn't it?

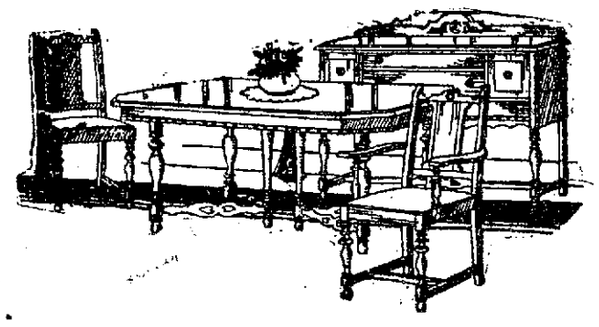

A Most Unusual Value! This Handsome 3-Piece, Walnut Suite $129

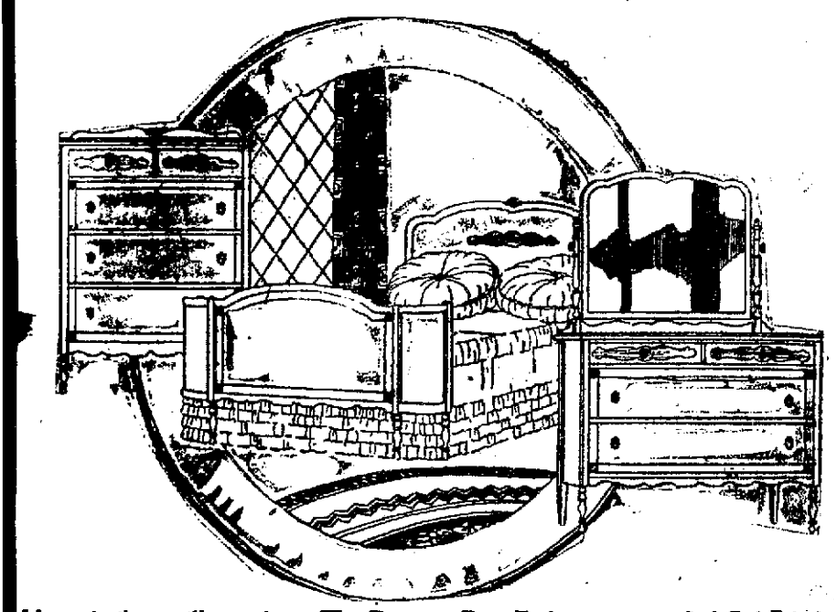

Very similar to illustration—The Dresser, Bow End Bed and Chifforette—The Three Pieces **$129.00**

Scores and scores of wonderful Bedroom Suites enter into this sale and all are at drastic reductions in price—Truly it's furniture buying time in Decatur.

$139.00

For a wonderful 3 piece Walnut Suite. See illustration for the Dresser, Bow End Bed and there is a full vanity, not shown. It represents a truly wonderful value.

All Decatur will be buying furniture at this store. Why shouldn't it? Superlative values are the chief attraction.

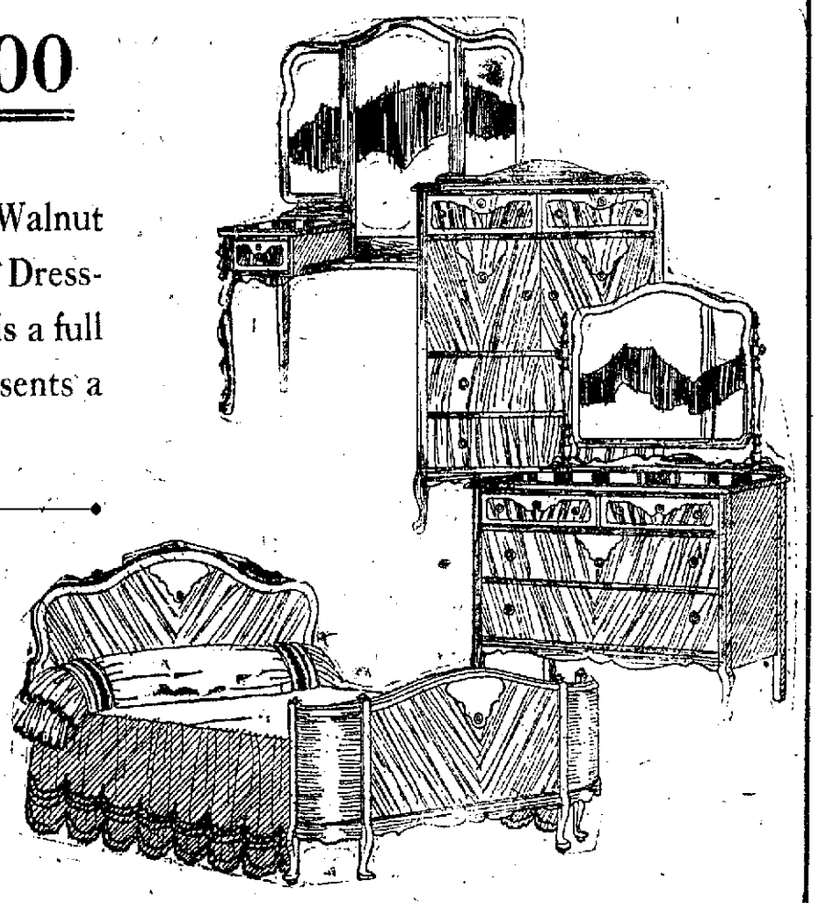

Simmons Windsor bed, complete with springs and splendid cotton mattress, ... **$18.75**

50 Pound Fine Cotton Felt Mattress, Enclosed in beautiful Art Ticking and closely tufted. A fine Mattress and an unusual value **$14.95**

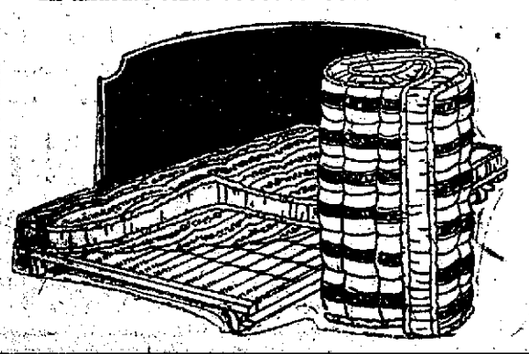

An excellent collection of Charming Windsor Rockers. In Mahogany and Mahogany with Reed seats—and, would you believe it? Priced as low as

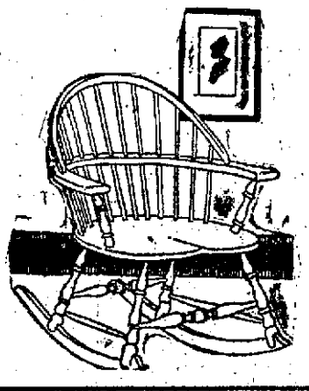

$10.95 . . . . and up.

DRUGGS

ENT—*Fifth Floor*

BIG PEP MEETING FOR SHELBY TEAM

Business Men Visit School Tuesday.

Shelbyville, Nov. 5—Shelbyville high school students and teachers were somewhat surprised Tuesday morning when a number of business and professional men "walked in" on them. The purpose of the visit was to show the football team that although they lost their first game at Hillsboro last Saturday, the Shelbyville people were still behind them to the limit. A big pep meeting was held, and speeches were made by Messrs. E. N. Herron, C. E. Bolinger, A. W. Deach, W. A. Baker, Dr. C. H. Hulick and Frank Bolinger. After speeches by members of the team and Coach Palmer Ewing, a rousing cheer was given by the Student body

BEGIN TICKET SALE.

The High School Athletic association began sale Tuesday of the tickets for the game with Sullivan which will be played on Stegmayer field at 2:30 o'clock Saturday afternoon. In order to secure a one hundred per cent attendance of high school students, tickets have been reduced to twenty cents. Business men are again planning to make Saturday a big day for the high school boys.

ROTARY.

The Rotary Club held its regular noon-day luncheon at Neal Hotel Monday noon. President E. N. Herron was chairman for the day. No regular program had been arranged so slips of paper were passed around and then the Rotarians wrote on them questions. A discusion of the questions followed.

In the attendance contest with Tuscola, Mattoon and Effingham, conducted during the month of October, all clubs excepting Mattoon had a perfect attendance record. It seems that Mattoon will be host to the other three clubs at an evening dinner, which is to be held in the Mattoon association of commerce hall at Mattoon some time next week.

"SETTING UP."

The first regular meeting of the Business Men's Athletic Association was held in the Shelbyville high school gymnasium Monday night. A fairly large number of men were present and engaged in the calesthenics, and volley ball which are the order of the evening.

ONLY BROTHER DIES.

Mrs. Carrie Catherwood of this city has received word of the death of her only brother, Charles Hardy, in California Saturday. He was ninety years of age. Burial will be at Beloit, Wis., where he had lived for some time.

THANK THE FIREMEN.

At the city council meeting Monday night the city firemen were given a vote of commendation for the manner in which they handled the recent fires. A new fire fighting equipment had been proposed, but in view of the good work done by the present equipment, the council decided not to buy new machinery, unless it be a force pump, which is needed.

Attorney Geo. B. Rhoads was appointed assistant city attorney, probably because of the present tangle with the contractors over the new municipal electric light plant. The council is facing the raising of about $6,000 due Jan. 1, 1925, on the light plant bonds. The council recessed until Wednesday, Nov. 12, when reports of the developments in the light plant situation will be received.

MOOSEHEART NAMES J. W. DAVIS MAYOP

Mooseheart, Ill., Nov. 5—Secretary of Labor James W. Davis was Tuesday elected mayor of Mooseheart, more than 1,200 children of all ages participating in the voting. Mr. Davis, the founder of the Moose children city, is the first to be honored with election to this office.

U. OF C. STUDENT DIES OF INJURIES

LaFayette, Ind., Nov. 5 — Doyle Snyder, 28, a University of Chicago student, who was injured in an automobile accident near here is dead. He lived in Chicago.

How to Realiy End Constipation

A well-known physician said in a recent talk, that it is useless to try to end chronic constipation with the ordinary physics and laxatives. These in most cases merely empty the upper intestines. Doctors say they often do not touch the lower bowel, which is still left encrusted with poisonous deposits. Furthermore the usual physics are merely temporary flushes, and do not correct the weakness of the organs, which is the real cause of the trouble.

After years of study and research a remarkable natural remedy has been perfected by two well-known specialists, which does two things at once. First, it is scientifically compounded to affect every inch of the 30 feet of intestines. This thoroughly clears out the poisonous material that is the cause of acidity, indigestion, dizziness, headaches, weakness, nervousness, insomnia, etc. Secondly, and most important, it is especially designed to tone up and restore the torpid liver and other organs, which have become run-down by long abuse, to all their old-time vigor and normal functioning.

Hundreds have been astonished at the quickness and thoroughness with which cases of many years' standing, where all other remedies had failed, were completely conquered. A well-known baggage-master of the L. & N. railroad, who had suffered for many years, says "My whole system seemed to be cleaned out and strengthened."

The new remedy is known as Dreco, and is a scientific compound of nature produced plants—no harsh or irritating drugs. It is sold under a remarkable guarantee.

No matter if you have been bothered with constipation for years, if you will use Dreco as directed for a reasonable time and you are not delighted with results your money will be cheerfully refunded. From one to three bottles usually suffice. Start using now—today. Dreco is now on sale at all good druggists, and is being especially recommended in this city by: Decatur Drug Co., Frankel Drug Co., Gardner Drug Co., I. N. Irwin Drug Co., Roth-Johnson Drug Co.

For generous Free Sample write to David M. Fulton & Bro. Dept. 5 Lexington Bldg., Baltimore, Md.

NewspaperARCHIVE®

Washington Eleven Hears J. M. U. Report

Scout Don White Tells St. Louis Squad Not to Hold Local Team Lightly.

BY CARROLL A. LAKE.

St. Louis, Mo. Nov. 5—The new Board of Strategy for the Washington University football squad got into action Tuesday afternoon on Francis Field in the effort to build up the team which went down to defeat before the mighty horde from Kansas last week-end into a gridiron machine powerful enough to give the vicious Tigers of Missouri a real battle when the Pikers invade Columbia a week from Saturday.

Four of the five members of the board, Dr. Eber Simpson, "Poge" Lewis, "Puff" Martin and Walter Krause, were on the field assisting Coaches Edmunds, Wimberley and Davis. Al Marquard, coach at Principia Academy, was the only absente, but he is expected out this afternoon

Together with the work of reconstruction, the board is seeking to instill a little quantity of fight into the Pikers All five of the newly acquired assistants were stars in their day and all were scrappers

QUARTERS GIVEN TIPS.

Simpson, an All-Western quarter back for Wisconsin before he took over the signal caller's berth on the Washington U. S. A. T. C. eleven in 1918, had the quarter backs under his direct charge, teaching them many things which were new to them in the ways and means of calling signals and running a team.

It is unfortunate that he cannot be out for more than one day a week, but he also has a double job to perform as well—to keep up his practice of medicine and to earn his salary as coach of the East St. Louis High school, Joe Herbert, Capt. Ralph Walsh, Al Hayes, Martin Lyle and Roach were the backs working directly under Simpson yesterday.

Lewis, an all-Valley center and a Piker captain, had the center of the line under his jurisdiction. The main part of the work for his proteges was the offensive, and defensive principles of the line's work on punts. Martin and Krause were helping Lewis with the linemen.

STRONG AS ROLLA.

The Piker coaches are not treating the tussle with James Millikin Saturday lightly at all. Freshmen Coach Don White, who scouted the Millikin 20 to 0 victory over Augustana Saturday, considers the Millikin clan as powerful a machine as the Rolla Miners, with a backfield man Kish, fully as good as the mighty Hasselman of Rolla. He said that Millikin showed a powerful attack with a fine line. The Augustana backs plowed into the line time and again without a gain, so resorted entirely to passes in an attempt to cut down the margin of Millikin triumph.

LINE IS STONE WALL.

Then, beside the exceptionally good work of Kish, the Millikin team had a flashy little back, J. Hastings, who made many notable gains. The fact that Augustana could not make a dent in the Millikin forward wall and had to fall back upon a passing game showed White a great deal about the defense of the Decatur eleven. The interference for the backfield men was said to be unusually strong.

But the thing which the coaches consider the most, despite the weakness shown against Kansas, was the knowledge that the struggle with the Pikers is the one big game on the Millikin schedule. To defeat a Missouri Valley Conference team is the pet ambition of the Decaturites and they are leaving nothing undone which will insure them success Saturday.

The Washington U team is regarded as likely to be vastly better than the eleven which put up such a poor showing against the Jayhawkers. The teaching of the board of strategy is expected to be a big help. The effect of Simpson's work with the quarter backs was shown in the peppy way they called their signals and ran the teams in the signal drills. Then the changing of "Beany" Cragg from tackle to center as an understudy for Fred Webster likewise is considered as a beneficial move.

Snake Ames, of Princeton fame, designed the putter with which Chick Evans won his first title.

I. I. A. C. Standing.

	Won.	Lost.	Tied.	Pct.
Millikin	4	0	0	1.000
Knox	2	0	0	1.000
Lombard	2	0	0	1.000
McKendree	2	0	1	1.000
St. Viator	1	0	0	1.000
Bradley	3	1	0	.750
Shurtleff	3	1	0	.750
Wheaton	3	1	0	.750
Macomb	2	1	0	.667
Monmouth	2	1	1	.667
Charleston	3	2	0	.600
Carthage	1	1	1	.500
Wesleyan	2	3	0	.400
Illinois	2	3	1	.400
Augustana	2	4	0	.333
Lake Forest	1	2	0	.333
Mt. Morris	1	2	0	.333
Eureka	1	2	1	.333
Lincoln	1	3	0	.250
Northwestern	1	3	0	.250
State Normal	1	3	1	.250
Carbondale	0	1	0	.000
De Kalb	0	2	0	.000
Blackburn	0	4	0	.000

SPARKS

Player—	1st	2nd	3rd	Tot	Ave
Jim Moriarity	154	174	141	470	157
Quinn	100	135	92	336	112
Rodgers	127	147	147	421	140
L. Witt	76	111	136	326	109
S Trieweiler	125	125	125	375	125
Handicap	65	65	65		
Totals	657	750	709	1928	

CUBS

Player—	1st.	2nd	3rd.	Tot	Ave
Connors	155	186	124	464	155
Moore	175	147	150	472	157
Whiteside	145	117	136	398	133
O Shaugh	116	132	104	372	124
Lorenz	139	147	145	431	144
Totals	730	749	658	2137	

High individual score—Ed Connors 186, high individual average, Moore and Moriarity, 157.

WONDERS

Player—	1st.	2nd	3rd	Tot	Ave
B. Witt	107	141	130	365	132
H Doherty	182	140	134	456	152
Cavanaugh (B)	125	125	125	375	125
Jr Trieweiler	125	125	125	375	125
Aman	157	144	117	418	139
Handicap	5	5	5		
Totals	701	668	665	2029	

RAMBLERS

Player—	1st.	2nd.	3rd	Tot	Ave
Crinigan	146	151	130	427	142
Cooney	130	124	128	382	127
Stenzel (B)	125	125	125	375	125
Comerford	90	128	104	322	107
Jack Moriarity	189	143	194	526	175
Totals	674	671	681	2026	

High individual score—Jack Moriarity, 194, high individual average, Jack Moriarity, 175.

YANKS

Player—	1st	2nd.	3rd.	Tot.	Ave.
Hines	84	137	130	395	132
Condon	141	134	181	456	152
Krall	133	103	157	393	131
Rider	180	131	154	465	155
Boland	115	144	172	431	144
Totals	657	669	814	2140	

PIRATES.

Player—	1st.	2nd	3rd.	Tot.	Ave
Berry	125	125	125	375	125
Brilley	133	106	141	380	131
Murphy	125	125	125	375	125
McIntyre	125	125	125	375	125
Taylor	140	173	126	439	146
Handicap	90	90	90		
Totals	738	748	732	1958	

High individual score—Ed Condon, 181; high individual average, John Rider, 155.

Marty Burke is in the throes of a fine comeback, having scored five straight victories.

U. S. CUTTER TAKES RELIEF TO STARVING

Ship Cuts Through Alaskan Ice to Teller.

Dutch Harbor, Alaska, Nov. 5—(AP)—Cutting through ice of the Arctic ocean, ten miles to deliver 36 tone of provisions, the United States coast guard cutter Mojave saved the people of Teller, 60 miles northwest of Nome, from starvation, according to members of the crew of the Mojave, which arrived here Tuesday.

At The Examination.

The student was answering questions. Everything was going along fine. Then the professor asked "What are the properties of heat?"

"Heat enlarges all bodies, while cold contracts them."

"That's right. Now illustrate."

"In the summer the days are longer, while in the winter they are shorter."

HARRY HALL, at nine years of age, decided to play quarterback for Illinois, like his brother Al. He's doing it!

HARRY HALL. INSET, "BROTHER AL."

PANA RESIDENT DIES IN HOSPITAL

Mrs. Marie Dufresne to Be Buried Thursday.

Pana, Nov. 5.—Mrs. Maria Dufresne died at the Huber Memorial hospital Tuesday morning, following an illness from a complication of diseases and paralysis.

Deceased was born June 15, 1874, and at the time of her death was forty-nine years, four months and seventeen days of age. She was born at Lourches, France, coming to this country a number of years ago.

She is survived by her husband, Joseph Dufresne, and her nephew, Alfred Sennezy. Her brother, Leon Sennezy of Pana and her sister, Mary Hock of Auburn, also survive in this country, while one brother, Henry Sennezy and four sisters survive in France.

The funeral services will be held at the St. Patrick's Catholic church Thursday morning at 9 o'clock, with High Requiem mass by Father J. P. Moroney. Burial will be in the Calvary cemetery.

WILLIAMS-CRADDICK.

J. F. Williams of Clinton and Miss Ruby Craddick, prominent young woman of this city, were united in marriage Monday evening at 6 30 o'clock at the Methodist parsonage. Rev. C. R. Booth officiated. The couple were unattended.

Mrs. Williams is the daughter of Mr. and Mrs. Earl Craddick of East First street. She was born in this city and was educated in the city and high schools. She is well known and very popular.

Mr. Williams is an engineer on the Illinois Central railroad. He has many friends in Pana. Following a short honeymoon trip Mr. and Mrs. Williams will reside in Clinton.

ROTARY.

The Pana Rotary club held their weekly meeting on Monday. There was a splendid attendance, all members, with the exception of three, being present. There were a number of visiting Rotarians, among them Col. Geo. Seaman of Taylorville, W. D. Goin, and Waldo Vickrey of Mattoon. Visitors present were W. N. Morris, Angelo Lauxe, B. S. Brockman, of Salem; John E. Hogan and James H Forrester of Taylorville and P. P. Miller of Indianapolis.

The meeting was in charge of O. P. Penwell and was a peppy one.

Mrs. Harry L Haywood has returned from Hoopeston and Rossville, Ill. At Hoopeston she gave an address at the First Methodist church on "Home Missionary Society," and a similar address at the Methodist church in Rossville Sunday evening. She will speak at the District Convention in Decatur Thursday and Friday.

A number of Pana people will go to Rosemond Thursday to attend the big chicken fry. The fry is under the auspices of the Methodist church.

MARRIED.

Announcements have been received of the marriage of Miss Mercedes Cutteridge of Chicago to Philip M. Nichols of this city.

The wedding took place at the Cathedral of St. Peter and St. Paul before a group of relatives, the ceremony being said by Rev. C. A. Cummings.

The bride is the daughter of Mr. and Mrs. J. D. Cutteridge of 243 North Austin boulevard, Chicago.

Mr. Nichols is the son of Mr. and Mrs. W. P. Nichols of this city. He was educated in this city and has many friends here.

STREETS SOON OPEN.

Paving Contractor W. F. Sell has announced that the work of laying the concrete on Jackson street has been completed and that it will be open and ready for traffic within three weeks. This completes Route 16 running east and Route 2 to Decatur into the city.

Fair avenue will be opened within a few days, opening the south branch of Route 2.

COWDEN WOMAN'S CLUB HAS SESSION

Cowden, Nov. 5—The Woman's club met Monday afternoon at the Christian church. Departments in Music, Civics, Literature and Art, Home Culture and Child Welfare have been organized.

The club voted to give a picture to the Parent-Teachers' association for use in the schools

An interesting and instructive program is being put on by the First Methodist church on Friday, church training night. This program following has been planned and perfected by the pastor, Rev. M. M. Marshall

6 00—Plate Luncheon.
6 45-7 30—Recreational Period
7 30-8 15—Prayer meeting.
8 15-9 00—Classes in World Service and Teachers' Training.

The Boy Scouts have also been reorganized under Rev. Mr. Marshall and are doing good work

The little folks of the primary rooms taught by Misses Mary and Martha Davis greatly enjoyed Hallow'e'en this year Socials in each room with games and guessing all the queer folk made a pleasant hour. Refreshments were served Prizes were won by Marquerite Hooper and Mildred Kroniger.

The second Parent-Teachers meeting of the year will be held Friday afternoon. The primary room will give a short program and Miss Anna Rein, county nurse, will give an address

REMOVE MACHINES FROM LANGLEY MINE

Indications of No Reopening Soon.

Taylorville, Nov. 5—Twelve machines have been removed from Mine No. 9 at Langley indicating that the mine will not reopen soon. The machines were distributed to mines 7 and 8.

At the time the mine shut down ten months ago 600 miners were employed. Out of this number 275 are unemployed at the present time, the remainder having taken positions outside of the mining industry.

INJURED.

Mrs. Louis Siebert, Mrs. Orville Young and John Alberts were slightly injured Tuesday afternoon when their automobiles collided on West Vandeveer street.

The accident occured at 3:45 o'clock. Both automobiles were badly damaged.

Mrs. Siebert was badly shaken up when her auto was pushed against the curb and over turned. She was taking a load of passengers to the polls, when the autos collided.

YEAKLEY FUNERAL

Funeral services for Mrs. Katheryn Yeakley were held Wednesday afternoon at the home, 210 W. North street, Rev. Mr. Tilley of the Baptist church officiating. Burial followed in Oak Hill cemetery.

The pallbearers were six grandsons, Ed Zemke, Fred Zemke, Wm. Dalluge, Ralph Dalluge, Wayne Moss and Vern Sackett. The flower girls were the granddaughters, Mildred, Ruth and Dorice Dalluge.

JOSEPH YOUNKER DIES.

Joseph E. Younker, thirty-eight years old, died at his home west of Edinburg at 7:45 o'clock Tuesday morning following a short illness. He was born Aug. 7, 1886. On October 1, 1908 he was married to Miss Susie Smith, who with three children survive. The children are Marjorie, Roger and Robert, all at home.

The funeral arrangements have not been completed.

The Taylorville basketball season will open here Nov. 12 when the local Boy Scout team meets the Owaneco high school at the High school gym.

Mrs. Albert L. Berry of Chicago will deliver an address in this city Nov. 12 on "The Need of Christian Education" at the Presbyterian church.

Howard Ehmke failed by one game to live up to a spring prophecy. He said he would win 20 games.

Baseball and Life.

She was a bright girl and her escort, who was also her intended, was delighted to find out how quickly she grasped the point of the game. She got along so well that he ventured a wittiicism.

"Baseball reminds me of a household," he remarked. "There's the plate, batter, fowls and flies."

"And it reminds me of marriage," she retorted. "First there's the diamond where they are engaged, then the struggle and hit, then the men go out, and finally the difficulty they have in getting home."

And he sat and thought.

RADIO

Programs

(Decatur Time)

Wednesday Program.

CHICAGO STATIONS.

5 p. m.—
WGN (370)—Board of Trade summary.
5:30 p. m.—
WGN (370)—Children's program.
6 p. m.—
KYW (536)—General news review.
WLS (345)—Summary of live stock, grain, dairy, fruit and vegetable, poultry and egg and hay and feed markets for the day, farm news bulletins.
WMAQ (447.5)—Chicago Theater organ recital.
WGN (370)—Organ recital from Lyon & Healy.
6:30 p. m.—
WMAQ (447.5)—Stories for children
WGN (370)—The Blackstone String Quintet and the Drake Concert Ensemble.
WLS (345)—Ralph Emerson at the Barton organ.
KYW (536)—Bedtime story told by Uncle Bob."
7 p. m.—
WEBH (370)—Edgewater Beach Oriole orchestra; Tony Corcoran, baritone, and Margaret Garrity, pianist.
WQJ (448)—Dinne concert by Ralph Williams' Rainbo Garden orchestra; Lancaster Smith, basso, Mrs Lancaster Smith, accompanist; Lilian Older Bell, reader, Oscar A. Williamson, tenor, and H. V. Abernathy, pianist.
KYW (536)—Dinner concert from the Congress Hotel.
WLS (345)—"Lullaby Time"—Ford Rush and Glenn Rowell; Four Aces of Harmony.
7:30 p. m.—
KYW (536)—Program by the Duncan Sisters.
WLS (345)—Isham Jones' College Inn orchestra, Four Aces of Harmony.
8 p. m.—
WGN (370)—Dinner concert.
WMAQ (447.5)—Weekly lecture from Northwestern University.
KYW (536)—Musical program.
WLS (345)—Evening farm program
8:30 p. m.—
KYW (536)—"Around the Town with KYW in Chicago."
WMAQ (447.5)—Musical program.
WGN (370)—Classical concert.
8:45 to 9:05 p. m.—
KYW (536)—Continuation of musical program.
9 p. m.—
WMAQ (447 5)—WMAQ "Play Night."
WLS (345)—Saddler Feature—Oxley Taylor in poems of John Greenleaf Whittier
WEBH (370)—Edgewater Beach Oriole orchestra; readings by Marie Kelly, Hawaiian guitars, Langdon brothers, and Tommy Stewart, tenor.
9:05 p. m.—
KYW (536)—Good roads report.
9:15 p. m.—
KYW (536)—Talk by Thomas E Wilson, vice chairman of the National Live Stock and Meat Board.
9:45 p. m. to 2:30 a. m.—
KYW (536)—Midnight revue.
WMAQ (447.5)—Charity talk.
10 p. m.—
WQJ (448)—Ralph Williams' Rainbo Skylarks; Sandy Meek, Scotch tenor, the Melodians, Laurie, Eddie and Bennie, Clarence Theders, tenor; George Little and Larry Shay, harmony singers; Rita McFawn, soprano and other artists.
WLS (345)—Triple A Trio of the Associated Artists' Alliance, Isham Jones' College Inn Orchestra and Ford and Glenn.
WGN (370)—Jack Chapman Dance orchestra.
11 p. m.—
WEBH (370)—The opera "Aida," artist from the Chicago Civic Opera Company.

OTHER STATIONS.

6 p. m.—
WTAS (286)—Elgin, Dinner concert by the Tip-Top Inn String Sextet.
KGO (312)—Oakland, Concert orchestra.
WEAF (492)—New York City, Dinner music.
WHAM (288)—Rochester, N. Y. Eastman Theater Orchestra.
WJZ (455)—New York City, Cafe Boulevard orchestra.
WIP (509)—Philadelphia, Bedtime stories.
WDAF (411)—Kansas City, Musical program.
WNAC (278)—Boston, Dumbbell contest.
WFI (889)—Philadelphia, Children's program.
6:30 p. m.—
WCAY (261)—Milwaukee, Musical program.
KPO (423)—San Francisco, Fairmont Hotel orchestra.
WCAE (462)—Pittsburgh, The Sunshine Girl.
WHAM (288)—Rochester, Musical program.
WDAR (395)—Philadelphia, Children's program
WJAR (360)—Providence, U. S. Army Band concert.
WHN (360)—New York City, Golf program.
6:45 p. m.—
WOC (484)—Davenport, Sport news; weather forecast.
WCAE (462)—Pittsburgh, Special feature.
KSD (540)—St Louis, Musical program.
WTAY (283)—Oak Park, Organ concert.
7 p. m.—
KDKA (526)—East Pittsburgh, Feature program.
WNAC (278)—Boston, Musical program
WLW (423)—Cincinnati, The Virginia Entertainers.
WJZ (455)—New York City, Wall Street Journal review.
WOC (484)—Davenport, Bedtime stories
WCAE (462)—Pittsburgh, Special feature.
WHN (370)—New York City, Yorkville Radio Trio.
7:15 p. m.—
WOO (509)—Philadelphia, Grand organ recital.
WCAE (462)—Pittsburgh, Special feature.
7:30 p. m.—
KOB (380)—State College, New Mexico. Lectures
WTAM (390)—Cleveland, Concert orchestra.
WHO (526)—Des Moines, Dance program.
WGAE (275)—South Bend, Musical program.
WCAP (469)—Washington, Program.
CNRO (443)—Ottawa, Can, Concert.
WJAR (360)—Providence, Musical program.
WHAS (400)—Louisville, Concert.
WWJ (350)—Detroit, Orchestra music.
9 p. m.—
WGR (319)—Buffalo, Program.
WMH (309)—Cincinnati, Talk; music.
WOO (509)—Philadelphia, Orchestra music.
WHN (360)—New York City, Quinn Piano Trio.
KHJ (395)—Los Angeles, Concert orchestra
WOC (484)—Davenport, Organ recital.
WJZ (455)—New York City. Violin music
WLW (423)—Cincinnati. Concert and entertainment.
WTAS (286)—Elgin, Dance program by the Terrace Gardens Orchestra.
9:30 p. m.—
WHN (360)—New York City, Musical program
WDZ (337)—Springfield, Mass, Concert.
9:45 p. m.—
KFI (469)—Los Angeles, Detective stories and orchestra.
9 p. m.—
WMH (309)—Cincinnati, Orchestra music
WCCO (417)—St. Paul-Minneapolis, Musical program.
WDAR (423)—Philadelphia, Dance orchestra.
KPO (423)—San Francisco, Fairmont Hotel orchestra.
WJZ (455)—New York City. Instrumental trio.
KSD (546)—St. Louis Musical program.
9 to 9:45 and 10:15 to 11:15 p. m.—
WTAY (283)—Oak Park, Axel Christensen, pianolog; Polly Willis, soprano; Guyon's Paradise Ballroom orchestra; ten-minute talk by a member of the staff of "Radio Age."
10 p. m.—
KHJ (395)—Los Angeles. Program.
KGW (492)—Portland, Concert.
KLX (500)—Oakland, Studio program.
KPO (455)—San Francisco, Band music; French lesson.
WBZ (337)—Springfield, Orchestra music.
10:30 p. m.—
WLW (423)—Cincinnati. Crosley Arabian Nights.
WBZ (337)—Springfield, Popular song recital.
10:45 p. m.—
WSB (429)—Atlanta, Concert.
11 p. m.—
KFI (469)—Los Angeles, Examiner Studio program
WMH (309)—Cincinnati, Special program.
11:45 p. m.—
WDAF (411)—Kansas City, Nighthawk Frolic.
12 Midnight—
KGW (492)—Portland, Dance music.
KHJ (395)—Los Angeles. Art Hickman's orchestra.
KFI (469)—Los Angeles. Special dramatic program.
KLX (500)—Oakland. Organ recital.
1 to 2 a. m.—
KFI (469)—Los Angeles, Cocoanut Grove orchestra.

Thursday Program.

(Courtesy of Radio Digest).
(By Associated Press).

WEEI Boston (303) 6 Big Brother club, 6:30 musical; 7 quartet, 8 from WEAF.
WGN Chicago Tribune (370) 6 organ; 6.30 concert, 8 concert, 8 30 classical; 10 Chapman's orchestra, artists
WMAQ Chicago News (447.5) 6 Chicago Theater organ; 6:30 orchestra; 8 talk; 9 lecture, 9:15 male chorus.
KYW Chicago (536) 6 35-10 concert, soloists, talk.
WLW Cincinnati (423) 10 talk, 10 30 concert; trio, 11 30 Arabian Nights.
WFAA Dallas News (476) 8 30-9:30 banjo sextet, 11-12 orchestra
WOC Davenport (484) 7 Sandman; 9 orchestra.
WWJ Detroit News (517) 7 News orchestra
WCX Detroit Free Press (517) 5 concert, 6 speaker, business forecast, soprano, baritone
WBAP Ft Worth Star Telegram (476) 7 30-8.30 concert, 9 30-10:45 program
WDAF Kansas City Star (411) 6-7 School of the Air; 11.45 Nighthawks.
KHJ Los Angeles (395) 8 concert; 8 30 children; 10 automotive concert; 12 dance.
WHAS Louisville Times (400) 7:30-9 concert, religious talk
WMC Memphis Commercial Appeal (500) 8 30 program.
WCAY Milwaukee (266) 10 30 orchestra, Scotch comedian, soloists contralto.
WCCO Minneapolis, St. Paul (417) 6 30 concert; 7 30 lectures, 8 musical; 10 orchestra.
CKAC Montreal (425) 7:30 program.
WEAF New York (492) 6 services; 6 30-8.45 talk, soloists, 8:45 The Tennesseans; 10 orchestra
WJY New York (405) 6 30-9.30 talk, solos dance
WJZ New York (455) 6 orchestra- 7 Wall St, Journal review; 7 10 talk; 7 30 recital; 9 30 orchestra.
WHN New York (360) 1 30 a, m -1 30 p m. solos recitals, orchestras
WOR Newark (405) 1.30-6 30 solos, dance talks.
KGO Oakland (312) 6-7.30 orchestra, 10 drama trio.
WOAW Omaha (526) 6 stories; 6 30 orchestra, 9 Farmers' band.
WDAR Philadelphia (395) 6.30 talk; 7 talk, band; 9 dance; 10 concert.
WOO Philadelphia 509) 6 30 orchestra; 7.30 concert; 9 30 recital; 9 30 dance.
WCAE Pittsburgh (462) 6 30 Uncle Kaybee; 6:45 special, 7.30 weekly review.
KGW Portland (492) 7 stories, music.
KPO San Francisco (423) 10-11 organist; 11-12 band.
WKAQ San Juan (360) 6 30-9 concert.
WGY Schenectady (380) 6 45 new books, choir; 10-30 organ.
WBZ Springfield (337) 6 05 bedtime; 6:15-7:15 orchestra, soprano 9.01 musical.
WRC Washington (469) 6 30 Pan American night," band.
WCBD Zion (345) 8 chorus, reader.

When It Came to Voting They Told of Their Wedding

Taylorville, Nov. 5—It was learned Tuesday that Clare Flesher and Miss Reba White were married at Cerro Gordo, Ill, Oct. 26, by the Rev. Mr. Williams, pastor of the Methodist Episcopal church in that city. The couple kept their wedding a secret until they went to vote.

Mr. Flesher is a graduate of the U. of I. class of 1922.

Mr. Flesher and his wife also are graduates of the local high school Mr. Flesher is attending the university for a law degree.

The couple will make their home in Taylorville when the university term closes in June.

Church Calendar

THURSDAY.

The conference convention of the W. H. M. S. of the Methodist church will convene in the First Methodist church Thursday morning.

The monthly meeting of the Woman's Missionary society of the First Church of God will be held Thursday afternoon with Mrs. Kitch, 1040 North Monroe.

The Ladies' Aid of the Church of the Brethren will meet at 1 30 Thursday afternoon.

The Willing Workers of the English Lutheran church will meet all day Thursday. The monthly council meeting will be held at the church at 7:45 Thursday evening.

The senior Walther League of St Johannes' Lutheran church will meet at 7 45 Thursday evening.

The Woman's Missionary society of the Central Church of Christ will meet at 2 30 Thursday afternoon in the church. The board of deacons will meet at 7.30 Thursday evening.

The sixth ward Ladies' Aid of the First Christian church will meet all day Thursday at the church and will serve the dinner Thursday noon. The Delta Alpha class will have a wiener roast Thursday evening at the home of Miss Myrna Miller, 2318 North Oakland The Faithful Followers will have their monthly business meeting with Miss Dorothy Myers, 730 West Grand, Thursday evening.

The Otterbein Guild of the Third United Brethren church will meet Thursday night for rehearsal for the Woman's day program which will be held later.

The Boy Scouts of the Congregational church will meet in the church Thursday evening.

The Woman's Missionary society of the First United Brethren church will meet at 2:30 Thursday afternoon with Mrs. Reynolds, 955 West Marietta.

The Ladies' Aid society of the St. Paul's Methodist church will serve a pancake supper Thursday evening. The choir will practice at 7.30 Thursday evening.

The General Aid of the East Park Baptist church will meet Thursday afternoon at 2 30 in the church.

Group one of the Westminster church and their families will have their annual social evening Thursday evening at 6:30 in the Pines with a potluck dinner. Those attending are asked to take some discarded article for the White Elephant sale. Readings by Jack Zimmer and music by the Shirk family will form a part of the evening's program.

The choir of the Westminster church will rehearse Thursday evening at 7.30 in the university auditorium.

Boy Scouts of the Westminster church will meet Thursday evening at 7:30 in the church.

The Willing Workers of the Riverside Baptist church will meet Thursday evening at 7:30 with Mrs. Lucy Chew, 800 South Illinois street. A full attendance is urged.

First U. B. W. M. S.

The Woman's Missionary society of the First United Brethren church will meet with Mrs. Lilly Reynolds, 955 West Marietta, at 2:30 Thursday afternoon. Miss Lilah Weidner will lead the lesson which is the beginning of the mission study, "Adventures in Brotherhood." Those taking part are Mesdames Robert Gibson, L. S. Grubbs, M. Bridgman, Jessie Lowery, Ida Wilkins, Roy Bunner, John Rank, Mary Bush, Robert Lambert, Mrs. Dean Morris and Mrs. Willard Jacobs will sing a duet. Mrs. L. B. Jones will have the Bible study and there will be a social hour.

A Kitchen Name.

Mrs. Bell—"Are you a good cook?"

Applicant—"Why, ma'am, my name is Pansy."

CALL MAIN 995
FOR
UTICA CLUB
PILSENER

WHEN THEY GOLF AT NIGHT

Pipe the Boys in Swagger Evening Duds Giving Signor Sarazen the Ocular Survey

By way of proving night golf is practicable if the electric lights are strong and numerous enough, Gene Sarazen, former champion, demonstrated a variety of shots on one of the metropolitan courses the other evening with encouraging results. Not only did Sarazen's shots come off in the customary manner but he scored a hole-in-one. It is generally conceded that this accomplishment is tough enough in broad daylight. The gallery which observed the nocturnal demonstration was appropriately attired in dinner clothes, as you'll note.

DEATHS

JAMES WILLIAM PERRY.

James William Perry, little son of Mr. and Mrs. Ivan Perry, 1035 South Maffit street, died at 5 o'clock Wednesday morning at St Mary's hospital. He was five years old in October. He had been ill for one week and had been operated on for appendicitis. His death was caused by peritonitis.

The little boy was born in Decatur Oct. 5, 1919. He attended the Sunday school at Sargent's chapel. Beside his parents he is survived by four sisters and two brothers, Minnie, Alta, May, Ruth, Paul and Daniel Perry, all of Decatur. The body was removed to the Monson undertaking establishment and prepared for burial.

HARRISON ALVORD.

Harrison Alvord, brother of L. H Alvord of 1464 West Forest avenue, died Sunday at his home in Mansfield, O. He was an old soldier, having served in the Civil war with the Seventy-Third Illinois regiment. He was an agent for the United States Express company for forty-six years. He leaves a son, Joseph Alvord, and a daughter, Mrs. Albert Ammeter, of Mansfield, and the brothers, L. H. Alvord of Decatur, Wilbur Alvord in California and Albert Alvord in Kansas City Illness in his own family prevented L. H. Alvord from attending the funeral.

BIG G. O. P. VOTE DAWES HOME

Evanston, Ill., Nov. 5— Charles G. Dawes and his Republican running mate, Calvin Coolidge, carried his home precinct here by an overwhelming majority The vote was: Coolidge 503; Davis 54; LaFollette 23.

All but three persons registered in the precinct voted

HAIR STAYS COMBED, GLOSSY

Millions Use It—Few Cents Buys Jar at Drugstore

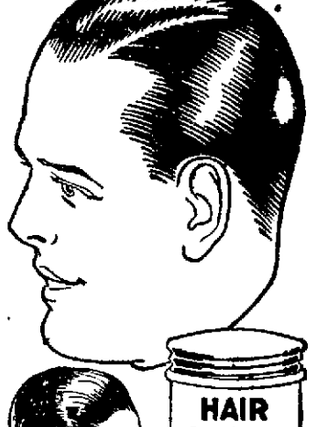

Even obstinate, unruly or shampooed hair stays combed all day in any style you like. "Hair-Groom" is a dignified combing cream which gives that natural gloss and well groomed effect to your hair—that final touch to good dress both in business and on social occasions. "Hair-Groom" is greaseless; also helps grow thick, heavy, lustrous hair. Beware of greasy, harmful imitations.

NEWSPAPER ARCHIVE®

OHIO-MICHIGAN TO HAVE FULL HOUSE

Columbus, O., Nov. 5—The ticket supply for the Ohio State-Michigan football game in the Ohio stadium on November 15, has been exhausted, Henry D. Taylor, who has charge of ticket sales for the Ohio State University, announced Tuesday. No more orders will be accepted, he said. This means that some 63,000 spectators are assured for the contest, which is the permanent seating capacity of the stadium. No temporary stands will be erected.

MAROONS WORKING TO STOP ILLINI

Illinois Remains Big Favorite on Midway.

Chicago, Ill., Nov. 5—The so-called dope on the Illinois-Chicago game at the Midway Saturday remains at just about a standstill, with Illinois still ruling as a strong favorite despite the powerful showing the Maroons have made in their previous games, the cleverness of Coach Stagg, and the hopeful attitude of the U. of C. players.

The Maroons and their followers seem to realize that it won't be Mr. Red Grange alone that they must stop. They credit the entire Illinois team with something more than ordinary ability, and Stagg is taking the threats of the strong Orange and Blue line, of Britton, Capt. Kokusek, and the rest as pretty serious propositions.

TACKLING WEAK.

One of the weak spots in Chicago's defensive work this reason has been in tackling open field runners. Bob Zuppke of Illinois would have been pleased with the failures of some of the Maroon backs as they vainly sought to nab the frosh in tackling practice last night. There was little hard hitting and very little halting of the yearlings.

The line having received Stagg's personal attention Monday night, the backs came in for their share of work on offensive plays in Tuesday night's drill. The men proceeded with their work—the first that they have had exclusively for Illinois—rather quietly, set jaws and other marks of strain or worry being lacking. They're in good shape for the keying which will come later in the week.

CANVASS STARTS THURSDAY NOON

The work of canvassing the returns of the election will probably begin Thursday noon in County Clerk Patterson's office in the court house.

Looks as if there was something wrong with eastern football. Illinois and Oklahoma both beat Nebraska, which in turn smothers Colgate, 35 to 7.

The Syracuse game was played about two weeks too soon, is one way Major Frank Cavanaugh, Boston College coach, explains his team's 10 to 0 defeat by Syracuse. Boston was not ready, lacked condition.

AMAZING NEW WAY TO END COLDS

When your chest feels tight as a drum; when you cough and cough without relief; when your head seems ready to burst; when you can't talk above a whisper—get a bottle of M-K (Mentho-Kreomo) at once. You'll be amazed to find your cough gone quick, your tortured throat relieved at once, that tightness in your chest vanish. In only a few hours you'll never know you've had a cold. M-K (Mentho-Kreomo) is a physician's prescription which goes at once to the source of the trouble and stops the growth of germs that cause it. It penetrates and cleanses the blood stream and is carried to all the delicate tissues of the lungs. These druggists from whom you can obtain M-K (Mentho-Kreomo) guarantee immediate results or you get your money back: Gardner Drug Co., Frankel Drug Co., J. N. Irwin Drug Co., Decatur Drug Co.

Men's O'Coats $29.50

Others $24.50 to $49.50

No need to lay out all the cash at once. Your credit is good!

Peoples Pure System

129 E. Main St.

Bugs By Roy Grove

"THE MAP MAKERS" PAGEANT THEME

Presented At Mt. Pulaski Church Sunday.

Mt. Pulaski, Nov. 5—The Epworth League of the Methodist church gave a very interesting pagaant at the church Sunday evening entitled "The Map Makers."

Cabinet members of the local Epworth League were represented and different characters acted out "The Spirit of America' and 15th, 16th 17th and 18th Centuries, the parts being taken by young girls. Then came "Christopher Columbus," "Sir Walter Raleigh," "Captain John Smith," "Father Marquette," "Pilgrims," "Daniel Boone," "The Circuit Rider," "Spirit of 76," with fife, drum and flag bearer. "Lewis and Clark," "Civil war Veterans," "Mr. and Mrs. "Booker T. Washington," "Frances Willard," "Carrie Nation," "Boy Scouts," "Veterans and Sailors of the World War," "Red Cross Nurses" and "Aviators."

A large black board was placed near the pulpit and as each character came down the center aisle, he stepped up to the black board and drew that part of the map that he had been instrumental in making. A very touching and thrilling scene was enacted when uncle Johnnie Mier and J. R. Lebo, aged veterans of the Civil war, came marching down the aisle carrying the stars and stripes. For a minute there was a hushed silence, then the large audience, as one man, arose to their feet and men and women with tears in their eyes broke into cheers. The demonstrations and honor shown there two aged veterans was spontaneous and unexpected and the same scene was repeated when the soldiers and sailors represented by veterans of the World war, made their appearance. The pageant was prettily staged and costumed to represent the times of the map makers and much credit should be given to the pastor's wife, Mrs. James E. Reynolds, who, handicapped by illness, devoted all her time and energy to making it the success it proved to be.

ELECT MRS. ROSS IN WYOMING

Two Women Elected Governors First Time.

Cheyenne, Wyo., Nov. 5.—The election of Mrs. Nellie T. Ross, Democrat, widow of the late Governor Ross, to the governorship of Wyoming was conceded this afternoon by the Wyoming State Tribune.

Mrs. Ross is the second woman to be elected governor, Mrs. Ferguson being the winner in Texas.

MRS. FERGUSON'S REASONS.

Austin, Tex., Nov. 5.—Mrs. Miriam "Ma" Ferguson, Democratic candidate for governor and wife of former Governor Ferguson, who was impeached while governor became the Democratic candidate for governor of Texas because she said her husband had been wronged, and that a shadow thereby had been cast upon her name and that of their children. If elected she promised to give the state, with the advice and counsel of her husband and friends an "efficient administration."

Many opponents in her own party charged that if elected, James E. Ferguson would in reality be the governor of Texas, which they said would defeat the will of the legislature that in 1917, during his second term, impeached him for alleged "misapplication of public funds." The state senate at that time inserted a provision disqualifying him from holding any state office.

WENT TO COURT.

The anti-Ferguson group went to court for a ruling on the constitutionality of a woman holding the governor's chair which they argued was in contravention of the state's law. The trial court upheld counsel for Mrs. Ferguson. The decision was taken to the state supreme court.

Mrs. Ferguson ran second to Judge Felix M. Robertson, a Democrat; one of seven other candidates in the first primary. The Texas law provides that where a candidate does not receive a majority of all votes cast, the two highest shall participate in a run-off primary. Mrs. Ferguson said that it "scared" her to make a speech so she made no campaign addresses during her race. She appeared on the platform with her husband several times and introduced him as "the speaker of my house."

STRESSES FACT.

She frequently stressed the fact that she was the wife of the impeached governor, a fact which denied him the privilege of placing his name on a Democratic ticket for any state office.

Mrs. Ferguson received 146,777 votes in the first primary and Judge Robertson got 192,692. In the final, Mrs. Ferguson led Robertson by approximately 100,000 votes.

The Ku Klux Klan became a bitter issue. The Fergusons denounced it and devoted many of their important speeches against it. Mrs. Ferguson is a member of the Episcopal church and her husband frequently attends the Christian church.

This Democratic woman's opponent in the election was Dr. George C. Butte, a Republican, who claimed that he would receive many of the Democratic votes lost because of the dissension over the Ferguson issue. The normal Republican vote in Texas is about 100,000 compared with more than 600,000 Democratic.

NATIVE OF STATE.

Mrs. Ferguson is a native of Texas, born and reared on a farm in Bell county, which she now owns. Her daily routine before she was nominated was not much unlike that of the wife of any merchant, or banker in a town the size of Temple, which has about 15,000 inhabitants, except that she never aspired to be a social leader. She believed her nomination was a vindication of her husband's name and record, as well as a victory for the issues she championed.

In her announcement for the office of governor, Mrs. Ferguson frankly declared that she had no great desire to hold office, that she did not understand the infricacies of politics or legislation, and that she had seldom exercised her right to vote.

Her neighbors declared, however, that she could prepare a sumptuous dinner with her own hands, if she cared to, and that as a chauffeur she was so good her husband had never learned to drive.

MOWEAQUA.

Mrs. Will Fogarty of Dayton, Ohio, is visiting her aunt, Mrs. Kate McKay.

Mr. and Mrs. M. H. Miller, Mr. and Mrs. S. J. Burkitt, Miss Anne Cheatham, Mrs. Charles Rice and daughters, Misses Marie and Getrude enjoyed Sunday dinner in the woods.

OYSTER SUPPER.

Mr. and Mrs. Arthur Gregory entertained with an oyster supper on Saturday evening, a family party. Those present were Mr. and Mrs. John Gregory, Mr. and Mrs. James Jordan and family, Mr. and Mrs. Ed Gregory, Mr. and Mrs. Lloyd Jordan and son, and Mr. and Mrs. Tracy Gregory.

Mrs. E. B. Sanner is quite sick.

Miss Lois Mowry, Gilbert Parker and Jesse Birks of J. M. U. were Sunday guests of Misses Marjorie Dobson.

The Epworth League will put on a play "All A Mistake" at Ribelins Hall on November 14. Mr. Fuqua is the coach.

Adam Snyder has been very miserable, but was out Tuesday.

DEEDS RECORDED

H. D. Pollock to O. J. Casey, tract in S. E. quarter, s. 16, 2 east; $1.

A. L. Fullmer to S. J. Stoddart, lot 13, block 3, Homestead Place; $1.

E. M. Clifton to A. W. Hendricks, part of lot A, Raceland, plat C; $1.

F. M. Camp to A. W. Hendricks, lots 15, 16, 23, 28, 33 and 34, Camp & Emrick's addition; $3,511.

Same to same, lots 35 and 36, same addition; $1.

A. W. Hendricks to M. A. Russow, lots 15, 16, 23, 28, 33 and 34, same addition; $6,316.

Leeree Ray to Harry Dibble, lot 1, block 3, LeForgee & Patterson's addition; $2,550.

Isabelle P. Dougherty to Mary R. Lyman, lot 383, Lakeside club; $1.

F. M. Tarr to Thomas Kirk, lot 14, F. M. Tarr's first addition; $500.

V. J. Harsh to B. W. Cadwallader, north 50 feet of lot 20, block 2, Urban Place; $1.

B. B. Uhl to Carrie C. Amber, lots 1, 2, 3 and 4, block 1, H. E. Wise's third addition to Blue Mound; $5,500.

Frank Torrence to Rebecca Torrence, part of lot 14, block 1, Fairview Place; $1.

Snore Expert

A Lady Doesn't Snore As Often As A Gent But When She Does She's More Artistic

BY STEPHEN HANNAGAN.

New York.—Women snore louder than men.

However, more men than women are given to snoring.

But when a slumbering woman tunes up her baritone notes, they reach a pitch that echoes above the rumble of a railroad train.

At least so remarks William Jenkins, 68, who wears more service stripes on his Pullman uniform than an approved zoo zebra and who has made a detailed study of snores since he became a berth tender 54 years ago.

"Yes, sir," says William, gesturing with his best 'thank-you-for-the-big-tip' smile, "I know all about snores. Many a night they snore like a saw mill and keep me awake in my own berth. And that's loud."

Jenkins, who has portered for the Vanderbilts, Goulds, all the Pullman celebrities—even Peggy Joyce— has been on the run between New York and Atlantic City for 24 years. But he would not name his favorite snorer.

"More people don't snore than do," explains William.

The portly men and buxom women produce the saxaphone snores while the lean and slender types snore the rasping, whistling noises—as true as a $3 cornet.

Heavier types are more likely to participate in the disturbing night-time melody than thinner ones, says Jenkins, who adds that fat people "snore sitting up."

With ten five-year service stripes on his left arm, Jenkins is more than a snore expert—he is a good porter. When George Pullman was president of the company that provides hotels on wheels, he remarked that "Jenkins must have a life-time position with this company. He is never to be retired or pensioned."

Jenkins, who was born in slavery in Virginia, has been a Pullman porter since he was 14. He is married and has a daughter in college.

"What do you do when people complain of others' snoring?" he was asked.

"Just wake 'em up and give 'em a fresh start in the hope they will turn over," he replied. "You know we porters can't hold our hand over a snorer's face."

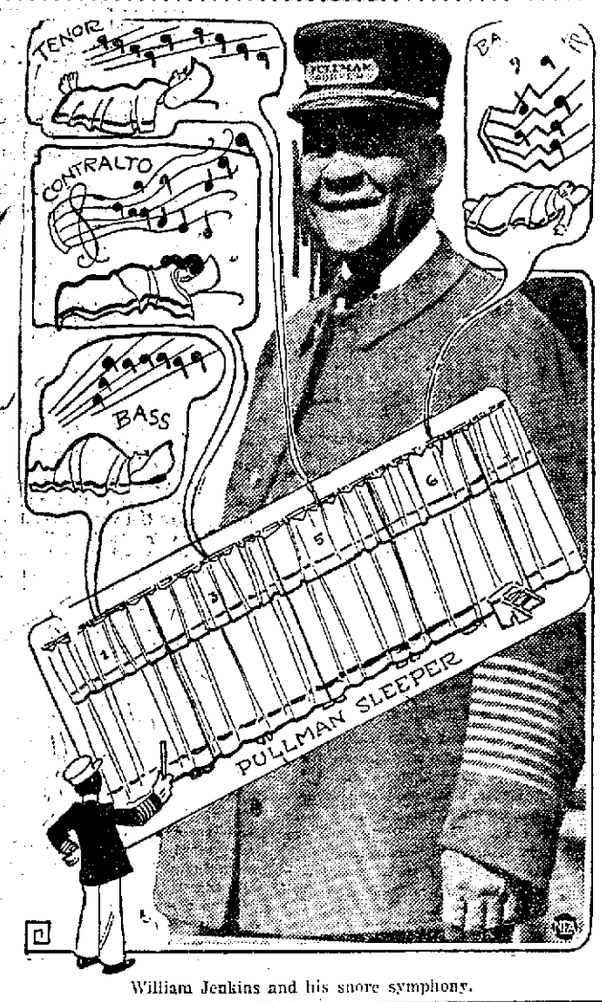

William Jenkins and his snore symphony.

FORMER CLINTON POLICE CHIEF DIES

James R. Heskitt Ill Seven Years.

Clinton, Nov. 5.—James R. Heskitt, former Clinton police chief and prominent farmer, died at his home, 303 West Main street, Tuesday morning following an illness of over seven years. Mr. Heskitt had been confined to his bed for the last twelve months. His illness dated from a fall received in 1917 when he fell and fractured his hip and was compelled to use crutches from that time forward.

He was the son of Joseph and Angoline Heskitt and was born in Indiana March 9, 1847. He was united in marriage to Mary G. Bennett of Dewitt county, March 14, 1876. Three years later the couple moved to Wellington, Kan., where Mr. Heskitt engaged in farming and also served as sheriff of Sumner county for eight years. In 1900 they returned to Clinton and Mr. Heskitt was then made chief of police, serving in that capacity for several years.

He was the father of three children two of whom survive as follows: Joseph of Lane and Mrs. Clara Burchell of Clearwater, Kan. Aside from the wife and children there is also a sister, Mrs. Jennie McConkey of Wellington, Kan.

Funeral services will be held from the late home Thursday afternoon at 2 o'clock in charge of Rev. T. H. Tull, pastor of the Methodist church, and burial made in Woodlawn with Masonic ceremonies.

SPELLING CONTEST.

Roy H. Johnson has announced that the annual Dewitt county spelling contest will be held in his office at the court house Saturday afternoon, Dec. 13, commencing at 2 o'clock. All students in the first eight grades attending regularly during the year 1924-5 shall be eligible to enter the contest, but eighth grade pupils are excluded. Each school is entitled to two representatives and the winner in this contest will enter the state spelling contest to be held at Springfield, Dec. 29, the opening day of the State Teachers' association. The following committee has charge of the state contest: Roy H. Johnson, Clinton, Edgar Pruitt, Springfield, Perry Hellyer, Lewistown, W. W. McCulloch, Pontiac, Frank Donner, Freeport, Harold Bright, Marshall, and Sidney Parker, Mt. Vernon.

CLINTON BRIEFS.

D. C. Dillingham of Clinton and Katherine Behnke of Bloomington are named joint executors by the will of Matilda E. Strohmeier which was admitted to probate in the McLean county court Monday by Judge Hoffman. Sixteen thousand dollars in personal property is disposed of in the will, $1,500 each going to Mildred Dillingham of Clinton and Carl Behnke of Bloomington, the remainder being divided in equal shares between Clara Dillingham and Katherine Behnke, sisters and a brother, Fred Strohmeier.

Bans of marriage of Miss Florence Grayson and Lawrence Long, both of Clinton, were announced Sunday at the St. John's Catholic church, the wedding to take place the latter part of the month.

The bride-to-be is the youngest daughter of Mr. and Mrs. Thomas Grayson of South Center street and Mr. Long is employed as a fireman on the Illinois Central.

General Superintendent William Atwill spent Tuesday in Clinton making an inspection of the Illinois Central yards and shop facilities and getting acquainted with local employes.

Mr. Atwill is known by many of the older employes of the Central having been a train dispatcher here a number of years ago under former Chief Dispatcher W. C. Harris. He was later chief dispatcher at Dubuque, superintendent at Carbondale, and comes to northern lines from New Orleans.

Mrs. Edith Lynch and Charles Peters, well known Tunbridge township couple, were married in St. Louis last Wednesday, the news having been suppressed until Tuesday.

The bride has lived in Dewitt county for a number of years and has been employed as housekeeper for Thomas Botkins, a farmer near Pastime park. Mr. Peters is a farmer.

Officers for the ensuing year were elected by the Order of DeMolay at their regular meeting in the Masonic Temple Monday evening, as follows: M. C.—Thornton Clemons.

Senior Counsellor — Francis Shumaker.

Junior Counsellor—Reginald Merriell.

Secretary—Warren Stone.

Treasurer—John Stout.

Elmer Tuggle will be the officer at the ceremonies attending the installation Monday evening, Nov. 17.

Attracting Attention.

Exchange: Undine, aged eight, had been given a ring as a birthday present, but, much to her disappointment no one of the guests at dinner noticed it. Finally, unable to withstand their obtuseness or indifference, she exclaimed:

"Oh, dear, I'm so warm in my new ring."

KNOCKS ECZEMA SKY HIGH

Get a Small Vial of Tex—Guaranteed! Wonderful! Try It.

Eczema, pimples, blackheads and facial blemishes are out of style! Get rid of them. Try Trex Lotion. Apply a few drops of this soothing, healing remedy and say good-bye inflamed skin, pimply skin, cracked, scaly and itching skin forever. Trex relieves the intense itching, reduces fiery inflammation, and removes skin eruptions on face and body. You can make your skin as clear as a baby's. Don't wait. Get this guaranteed remedy today at all druggists or direct from H. B. Denton and Company, Mt. Carmel, Illinois.

OUR WALL PAPERS

Have always been renowned for the beauty and richness of their designs.

MYER & SON

352 N. Main

Lame?

Drive out stiffness and ache

After heavy exercise, apply a little Sloan's. No rubbing is necessary—the liniment itself starts fresh blood circulating quickly through the aching muscles. At once—the stiffness vanishes, the aching stops! All druggists—35 cents.

Sloan's Liniment —kills pain!

Lumps of Solid Comfort

Of Course, We Refer to OUR COAL

Torrence Sliding Coal Co.

Phones Office Main 1544 Residence Main 6597

Dizziness Is Nature's Warning

Headaches and dizziness are Nature's warning of a disordered digestion. If ignored, chronic ill health may follow. Avoid this by taking TANLAC, the world's greatest digestive medicine. TANLAC will tone up your stomach, cleanse your system and build you up to robust health.

TANLAC

The World's Best Tonic

At All Good Drug Stores Over 40 Million Bottles Sold

Take Tanlac Vegetable Pills for Constipation

JAMES E. KANE, D. C.

SPINAL ADJUSTER

Spinal Examination Made by X-RAY

6th Floor Gushard Bldg.

Phone Main 2302

OUR LATEST AFFLICTION

"MEN!—I Am Positively Offering the Greatest Values In Decatur"

HAND TAILORED—ALL WOOL

OVERCOATS

$19.50

Up To $30.00 Values

You Can't Duplicate My Overcoat Values in Decatur. I Have About 80 of These Fine Warm Overcoats at $19.50. With or Without Belts. All New Styles and Materials.

Where You Get Harry's Personal Service

HARRY APPELBAUM'S

CLOTHING and SHOE STORE

The Big, Busy East Side Clothing Store

628-630 EAST ELDORADO STREET

NEWSPAPERARCHIVE®
NEWSPAPERARCHIVE®

WHEAT UP FOUR CENTS

Quoted At $1.27—Oats and Corn Also Advance.

Wheat took a jump Wednesday, local quotations being advanced four cents. Oats and corn also advanced. Wheat is now quoted at $1.27, oats at 42, old corn at 94 and new corn at 88.

The poultry market showed a slight decline, but otherwise local markets were stationery.

Grain.

No 2 hard wheat old or new	$1.27
Oats new white	.42
Old corn, No 3 white shelled	.94
Old corn No 3 yellow, shelled	.94
New corn No 4	.88

Live Stock

Choice young hogs, 175@200	$ 9.00@ 9.25
Choice young hogs 200@250	9.25@ 9.75
Heavy sows	7.00@ 7.50
Light pigs 150 lbs	7.50
Choice cows 800 to 1000 lbs	3.00@ 3.50
Choice steers, 760-800 lbs.	6.50@ 7.90
Medium steers 700@900 lbs	5.00@ 6.00
Choice heifers, 700 to 695 lbs	6.00@ 6.50
Good heifers, 700-800 lbs.	5.00@ 5.50
Medium cows, 900-1000 lbs	2.50@ 2.75
Cutters	2.00@ 3.00
Bulls	3.00@ 4.00
Spring lambs	9.00@ 10.00
Veal calves	6.00@ 8.00
Canners	1.00@ 2.00

Butter and Eggs.

Eggs, No 1 (not washed) dozen	.53
Eggs, No 2 dozen	.30
Shipping butter	.16
Butter fat, f. o. b. Decatur	.37

Poultry.

Hens, over 4½ pounds	.19
Hens under 4½ pounds	.16
Smooth springs over 4½ pounds	.19
Smooth springs under 4 pounds	.15
Leghorn hens	.14
Leghorn and black springs	.14
Old roosters	.09
Geese	.08
Ducks	.12
Live pigeons, dozen	.75

Hides.

Green	.07
Cured beef No. 1	.08
Calf skin, 8 to 15 lbs.	.08
Horse hides	3.00

CHICAGO LIVE STOCK STRONG

Chicago, Nov 5—CATTLE—Receipts 15,000, better grades yearlings steady to strong, best $13.00, few loads $12.00@12.60; fat she stock active; strong, canners $3.00@3.25; bulls active; steady; bulk vealers to packers $9.00@9.50.

SHEEP—Receipts 14,000; fat lambs steady; undertone strong, bulk fat natives and comebacks $13.75@14.00, outsiders $14.15@14.25; choice rangers $13.85; sheep steady, fat ewes $5.60@6.75, feeding lambs 25c higher, bulk $13.50@14.00.

HOGS—Receipts 21,000, slow; underweights 25@50c higher, bulk 250 to 325 pounds $9.85@10.10; majority 160@225 pounds $8.60@9.75; strong weight slaughter pigs $7.00@7.50, packing sows $8.75@9.00, heavy hogs $9.65@10.15, mediums $9.20@10.15, lights $8.50@9.75, light lights $6.50@$8.80; packing hogs smooth $8.85@9.10; rough $8.50@8.85; slaughter pigs 6.50@7.75

Cleveland Live Stock.

Cleveland, Nov, 5—(Bower & Bower report)—HOGS—Receipts, 4,000 generally 25 cents higher, pigs $7.50.

CATTLE—Receipts, 500, market slow and dull

SHEEP AND LAMBS—Receipts 1,500, choice lambs, $13.00 to $13.75.

CALVES—Receipts, 300, choice calves $12.00 to $12.50

East St. Louis Live Stock.

East St. Louis, Nov. 5—HOGS—Receipts 11,000, top heavy hogs unchanged, packing sows $8.75@8.85.

CATTLE—Receipts, 5,000; beef steers, yearlings and heifers dull, cows $3.75@4.50; canners, $2.40@2.65, top light vealers $10.00.

SHEEP—Receipts 1,600 steady to strong, few fat lambs, $13.25@13.50 to packers, sheep steady, bulk fat ewes $5.00@6.00.

Peoria Live Stock.

Peoria, Nov 5—HOGS—Receipts 2,000, steady to 5@10c lower, top $10.10; lights $8.50@9.90, mediums, $9.75@10.10 heavies $9.75@10.10, packers $8.15@9.00.

CATTLE—Receipts light, steady, calf top $9.50

Chicago Produce.

Chicago, Nov. 5—BUTTER—Eggs unchanged.

POTATOES—Dull; Minnesota and North Dakota sack Red River Ohio's 95c@$1.05; South Dakota sacked early Ohio's 80c@90c; bulk, 70@80c; bulk round whites, 75c; Minnesota and Wisconsin sacked round whites, 65@85c, Wisconsin bulk round whites, 75@90c

POULTRY—Alive higher, fowls, 16@21c, springs, 23c; roosters, 16c; turkeys, 28c.

New York Cotton.

New York, Nov. 5—COTTON FUTURES—Opened firm; December $23.08 January $23.23, March $23.50, May $23.75; July $23.41.

CHICAGO BOARD OF TRADE QUOTATIONS

(Furnished by Lamson Bros & Co.)

Chicago, Nov 5—Following is the range of prices with yesterday's close:

	Open.	High	Low.	Close.	Yes
WHEAT—					
Dec ..	142 @142¼	144½	141¼	143¾	139⅞
May...	147¼@148	150⅞	147½	150¼	145⅞
July ..	133 @133½	134⅞	132½	134⅛	131⅛
CORN—					
Dec ...	108 @108½	108	105⅞	107¾	105½
May ..	110 @110¼	111⅞	109⅜	111¼	109½
July	110½@110⅞	112½	110⅞	111⅞	109⅞
OATS—					
Dec . .	49½@	50¼	49¼	50¾	48⅜
May...	54½@ 54½	55	53⅞	55	53½
July ..	52⅞@ 52⅞	53½	52½	53⅞	52⅛
RYE—					
Dec ...	121½@122	127⅞	120½	126⅞	117⅞
May ..	124 @124½	130⅞	123	129⅞	120⅞
LARD—					
Dec	1410@	1410	1382	1390	1402
Jan	1390@ 1395	1395	1375	1385	1382
RIBS—					
Dec	.. @	....	..	....	1130	1160
Jan..	....@			....	....

STOCK PRICES GAIN GROUND

New York, Nov. 5 — Stock prices bounded upward at the opening of today's market in reflection of the impressive Republican victory in yesterday's election. The first sale was a block of one thousand shares of Bethlehem at 42, up one point. Net gains of a point or more on initial sales also were recorded by General Electric, General Motors and Texas and Pacific.

Montgomery Ward and American Radiator broke through their previous high prices for the year

REALIZING SALES.

Realizing sales made their appearance in the industrial group before the end of the first hour, U. S Steel, General Electric and some of the other standard shares losing their early gains Rails however, showed consistent strength

New 1924 highs were recorded by Missouri Pacific prefered and Wabash preferred A The foreign exchange market opened quiet and steady.

LAST SALES.

Allied Chemical & Dye	74⅞
American Can	149
American Car & Foundry	166
American International	30
American Locomotive	80½
American Smelting & Ref'g	83½
American Sugar	40⅞
American Tel & Tel.	128⅝
American Tobacco	156⅝
American Woolen	54¼
Amer Zinc, Lead & Smelt	8
Anaconda Copper	37⅞
Atchison	109½
Atlantic Coast Line	140¾
Baldwin Locomotive	121¼
Baltimore & Ohio	65½
Bethlehem Steel	41¼
California Petroleum	22
Canadian Pacific	151⅛
Central Leather	15
Cerro de Pasco	46¼
Chandler Motors	31½
Chesapeake & Ohio	85
Chicago & Northwestern	63⅝
Chicago Mil & St. Paul, pfd	22
Chicago, R. I. & Pac	35⅛
Chile Copper	33
Coca Cola	75
Colorado Fuel & Iron	39½
Congoleum	40¾
Consolidated Gas	73
Corn Products new	37⅛
Cosden Oil	28⅜
Crucible Steel	57⅝
Cuba Cane Sugar pfd.	50⅞
Davison Chemical	46
Du Pont de Nemours	128½
Erie	28⅝
Famous-Players Lasky	85⅛
General Asphalt	42¼
General Electric	257⅞
General Motors	57¼
Great Northern, pfd.	64
Gulf States Steel	71
Houston Oil	69⅝
Illinois Central	116
International Harvester	97
Int Mer Marine pfd.	39⅛
Int. Tel & Tel.	83⅞
Invincible Oil	14
Kelly-Springfield Tire	15⅞
Kennecott Copper	48⅞
Louisville & Nashville	100⅞
Mack Truck	99½
Marland Oil	36
Maxwell Motors "A"	69⅛
Middle States Oil	1⅞
Missouri, Kan & Tex.	18
Missouri Pacific, pfd.	61⅞
National Lead	15⅞
New Orleans, Tex & Mex.	109⅞
New York Central	110⅞
N Y N H and Hartford	25⅛
Norfolk & Western	123¼
Northern Pacific	65
Pacific Oil	53⅞
Pan American Petroleum "B"	52¼
Pennsylvania	45
Producers & Refiners	26½
Pure Oil	24⅞
Reading	62⅝
Republic Iron & Steel	45½
Reynolds Tobacco "B"	76⅛
Seaboard Air Line	18⅛
Sears Roebuck	125½
Sinclair Con	17⅞
Sloss-Sheffield Steel & Iron	29
Southern Pacific	95½
Southern Railway	69⅜
Southern Railway pfd.	76⅞
Standard Oil of Cal.	59⅞
Standard Oil of N J.	37
Studebaker Corporation	39⅞
Texas Company	42
Texas & Pacific	58
Tobacco Products	60¼
Transcontinental Oil	4¾
Union Pacific	141½
United Drug	99⅞
U. S Cast Iron Pipe	128½
U S. Ind. Alcohol	74⅛
United States Rubber	33⅞
United States Steel	109⅝
Utah Copper	80½
Westinghouse Electric	63⅞
Willys-Overland	8
Woolworth	110

"OUTSTANDING HERO" FINDS PEACE IN KENTUCKY HILLS

Fort Thomas, Ky —Six years ago a little company of American soldiers pressed forward at Cunel, France.

The lieutenant in charge went ahead through a rain of machine gun bullets. He crawled to the side of the first "nest."

Three of the enemy started toward him. But the lieutenant was quicker on the trigger than they were. He got all three of them and grappled with a fourth.

In the struggle the fourth went down, too, and the Yank officer regained his revolver.

He pushed on to the next nest Under fire, he killed several more of the Huns and captured three.

He turned his prisoners over to his company, then started on for a third nest. Five more Germans were killed by as many shots. Two other gunners a few yards away opened fire upon him

"Failing to kill them with his revolver," reads the official citation, "he seized a pick lying nearby and killed both of them"

Today that lieutenant — Samuel Woodfill—whose exploit on Oct. 12, 1918, caused General Pershing to proclaim him the "outstanding hero of the World War," lives in a modest little cottage a mile from here.

He spends much of his time in his garden, caring for plants. A skilled carpenter, he finds joy in pultering around his house or doing odd jobs for neighbors.

His income is $132 a month, his retirement pay from the army On this he supports his wife, formerly Miss Lorena B Wiltshire, a descendant of Daniel Boone, and her mother

He could have more money by government appropriation if he asked it, but he has never done so. His buddies started a campaign for congressional action but he refused to participate in the plans and the fell through

None of the glories of the returned hero are his He has spurned offer to go on the stage He accepts no invitations to social functions.

Above: Samuel Woodfill, "outstanding hero of the World War," at work at his home near Fort Thomas, Ky. Below. Samuel Woodfill school near Fort Thomas.

WHEAT CLOSE RUNS FIRM

Chicago, Nov. 5.—All grain scored upturns in price today as soon as the market opened. Wheat displayed particular buoyancy jumping 1⅛c to 2⅜c in the first transactions. Unexpected advances yesterday at Liverpool and Winnipeg while exchanges in this country were closed on account of election had apparently much to do with the upturns here.

Initial quotations on wheat were at $1.42@½ for December and $1.47¼@1.48 May.

Subsequently aggressive buying set in based more or less on expressions of post-election optimism The close was firm 2¾@4½c net higher December $1.43¾@⅞ and May $1.50@⅛.

Corn sympathized with wheat starting at ⅝c to 1c advance, December $1.06@½ and later was but little below the opening top level.

The close was unsettled 1⅝c to 2c net higher, December $1.07⅜.

In oats the first prices were half cent to 1c up, December 49½ and subsequently were still pointing higher.

Provisions lacked support.

Chicago Cash Market.

Chicago, Nov. 5—WHEAT—No. 3 red $1.40½@1.40; No 3 hard $1.38½@1.40

CORN—No 2 mixed $1.07@1.09, No. 3 mixed $1.05½; No 2 yellow $1.07¼@1.10; No 3 yellow $1.06½@1.08½, No 4 yellow $1.05@1.07, No 5 yellow $1.04½@1.06; No. 6 yellow $1.04½@1.05, No. 2 white, $1.06½@109, No 3 white $1.06½@1.07¼; No 4 white $1.05½; No. 5 white $1.04½@1.05, sample grades $1.04.

OATS—No, 2 white, 47@49⅝c; No 3 white, 45@47c; No, 4 white, 44@45¼c

RYE—No. 2, $1.20½@1.24

BARLEY—70@82.

TIMOTHY SEED—$4.85@6.50

CLOVER SEED—$10.00@29.00.

LARD—$14.15.

RIBS—$13.25.

BELLIES—$14.25.

PRICE CURRENT.

Chicago, Nov. 5—Price Current: "While no shortage wheat apparent at present due to large movement from farms to terminals world's statistical position appears very strong. Quality Canadian crop not near as good as last year, over 50 per cent of the arrivals at Winnipeg grading 3 northern or lower. This poor wheat is accumulating rapidly at the head of the lakes, while the number one northern is being moved out rapidly. Hog slaughtering west ended Nov. 1 week, estimated, 711,000 vs 672,000 last week and 888,000 last year."

DECORATED

Mrs Theodore Roosevelt, first lady of a departed day, allowed herself to be photographed for the first time since her husband's death when the Girl Scouts made her their vice president and gave her a badge.

Local Notices

Dr. Steele will be in his office hereafter from 11 a. m. to 12 m, as well as from 2 to 4.30 p. m 319 and 320 Standard Life building

PUBLIC DANCE.

Modern Woodman Hall, 155½ W. Main. Hrs 8.30 to 11.30 Thursday evening Adm 50c. Harvey Cox and his 7 piece orchestra

SQUARE DANCE TONIGHT.

Vic and Fritz Hall 8:30 to 11.30

OLD PRINT DEALERS REAP BIG PROFITS

London Oct. 8—(AP) Mail)—Old Japanese prints as a result of the Japanese earthquake, are becoming so scarce in London formerly their greatest market, that the prices have more than trebled during the last six months. The collections of the London art dealers are nearly exhausted and the hitherto enormous stocks of the famous Japanese collections no longer exist Specimens of the best schools are no longer obtainable, and so much in demand are the rarer types that dealers in this little heard of trade are buying all available prints even before they reach the auction rooms.

There are at present less than 300 of these old prints in London, according to Japanese experts The result is they say, that there are many prints being offered today whose antiquity does not predate the earthquake and many have been sold here and on the continent as genuine whereas they are not worth more than a few pence

Peoria Cash Grain.

Peoria, Nov 5—CORN—Receipts, 25 cars 2c higher; No 3 white $1.05½ No 2 yellow $1.05¼, No 3 yellow $1.05, No 4 yellow $1.04½, No. 6 yellow $1.03½. No 2 mixed $1.06½, No 6 mixed $1.03½ sample $1.01½@1.02.

OATS—Receipts 16 cars, unchanged; 3 white, 45 4 white 44.

OUT OUR WAY — By Williams

SELECTED INVESTMENTS FOR YOUR NOVEMBER FUNDS

The securities listed below, which we recommend for investment, are offered subject to prior sale and change in price. We will gladly furnish full description of any issues upon request.

ORDERS MAY BE TELEGRAPHED OR TELEPHONED AT OUR EXPENSE

CORPORATION BONDS

Amount	Security	Rate	Due	*Price	Yield%
	Leader Iron Works	7%	Serial	100	7.
15,200	Bellefontaine Bridge& Steel Co., Bellefontaine, O., 1st Mort.	7%	1933	100	7.
1,000	Continental Motors Corp, 1st Mtg. S. F.	6½%	1939	95.50	7.
34,600	E. B. Estes & Sons, New York, 1st Mtg.	7%	1928-42	100	7.
78,000	Gilmer Company, Philadelphia, Pa., 1st Mtg.	7%	1934	100	7.
4,000	Hudson Valley Coke & Products Corp., 1st Mtg. S. F.	7%	1939	97¾	7.25
48,800	Imperial Electric Co., Akron, O., 1st Mtg.	7%	1928-37	100	7.
82,700	Jefferson-Union Co., Boston, Mass., 1st Mtg.	7%	1933	100	7.
190,000	Superior Bond & Mtg. Co., Cleveland, 1st Coll. Tr. Series C	7%	1926-34	100	7.
	Continental Gas and Electric Co.	6½%	1964	99	6.65
	Ohio Public Service Co.	5%	1954	89	5.78

*Accrued Interest To Be Added

REAL ESTATE BONDS

Amount	Security	Rate	Due	*Price	Yield%
8,400	Del Prado Co., Cleveland, 1st Mtg. Leasehold	7%	1926-32	100	7.
17,600	Estates & Investment Co., Cleveland, 1st Mtg. Leasehold	7%	1931-36	100	7.
30,00[illegible]	Euclid-E. 21st Co., Cleveland, 1st Mtg. Leasehold	7%	1931-36	100	7.
2,50[illegible]	Euclid-Wymore Realty Co., Cleveland, 1st Mtg. Leasehold	7%	1934	100	7.
5,00[illegible]	Halle Bros. Realty Co., Cleveland, 1st Mtg. Leasehold	6%	1940-44	100	6.
55,40[illegible]	Kennard Bldg. Co., Cleveland, 1st Mtg. Leasehold	7%	1934	100	7.
2,00[illegible]	Liberty Bldg. Co., Cleveland, 1st Mtg. Leasehold	7%	1932	100	7.
15,40[illegible]	Morse Bldg. Co., Cleveland, 1st Mtg. Leasehold	6½%	1929-34	100	6.50
41,20[illegible]	Walnut-12th Realty Co., Cleveland, 1st Mtg. Leasehold	7%	1934-36	100	7.

*Accrued Interest To Be Added

ILLINOIS STANDARD TRUST CO.

Investment Bonds

Main 1250 — 114 North Water St.

The Decatur Review

SIX AFTERNOONS—SUNDAY MORNING

Review Publishing Co.

National Representatives:
CONE, HUNTON & WOODMAN, INC.
New York, Chicago, Detroit, Atlanta, Kansas City, St Louis, Los Angeles, San Francisco

Subscription Rates
By Review Carriers 15c a Week

By Mail—In Illinois:	Out of Illinois:
1 Yr.—$5.00	1 Yr.—$8.00
6 Mo.—2.75	6 Mo.—4.25
3 Mo.—1.50	3 Mo.—2.25
1 Mo.—.65	1 Mo.—.75
1 Wk.—.15	1 Wk.—.20

Member Audit Bureau of Circulations

THE REVIEW IS A MEMBER OF THE ASSOCIATED PRESS which is exclusively entitled to the use for re-publication of all news dispatches credited to it or not otherwise credited in this paper and also the local news published herein All rights of re-publication of special dispatches herein are also reserved

Classified Advertising

Indexed Standardized and Popularized for quick reference which brings best results All ads are restricted to their proper classification and to the regular Review type styles.

RATES

PER LINE EACH INSERTION.

	Charge	Cash
1 day, per line	12c	11c
3 days, per line each day	10c	9c
7 days, per line each day	9c	8c
30 days, per line each day	8c	7c

The above cash rates apply only on payments made on or within six days after the first insertion of the ad

Orders for irregular insertion will be charged for by the one time rate.

Count six average words to the line.

No ad accepted for less than 24c.

The Review reserves the right to edit all advertising.

The Review will not be responsible for more than one incorrect insertion in these columns.

CLOSING TIME.

Classified ads will be accepted until 12 o'clock noon for week editions and until 10 p. m Saturday for the Sunday edition

Call MAIN 551 for an experienced Ad Taker who will assist in writing ads.

CREW COACH

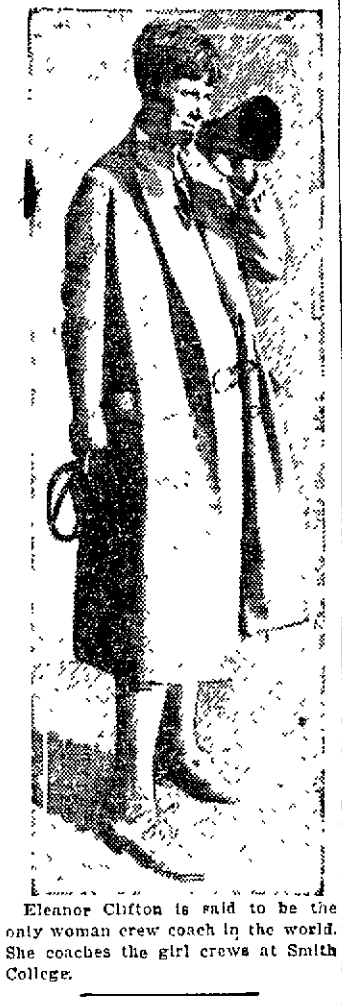

Eleanor Clifton is said to be the only woman crew coach in the world. She coaches the girl crews at Smith College.

One Reason.

Anne — "Why do 'Bedtime Tales' make one so sleepy?"

Alyce—"Because they come through the ether."

CLASSIFICATIONS

The following classifications headings appear in The Review's Classified Section in the numerical order here given, closely allied classifications being grouped together.

The individual advertisements are arranged under these headings in alphabetical order for quick reference.

ANNOUNCEMENTS.
1—Deaths—Funeral Notices.
2—Cards of Thanks.
3—In Memoriam.
4—Flowers, Mourning Goods.
5—Funeral Directors.
6—Monuments Cemetery Lots.
7—Personals.
8—Religious and Social Events.
9—Societies and Lodges.
10—Strayed Lost, Found.

AUTOMOBILES.
A—Automobile Agencies.
11—Automobiles for Sale.
12—Auto Trucks For Sale
13—Auto Accessories, Tires Parts.
14—Garages—Autos for Hire.
15—Motorcycles and Bicycles.
16—Repairing—Service Stations.
16A—Automobile Painting.
17—Wanted, Automotive

BUSINESS SERVICE.
18—Business Service Offered.
19—Building—Contracting.
20—Cleaning Dyeing Renovating.
21—Dressmaking—Millinery
21A—Hairdressing Massage, Manicurir
22—Heating, Plumbing, Roofing.
23—Insurance and Surety Bonds.
24—Laundering.
25—Moving, Trucking Storage.
26—Painting, Papering, Decorating.
27—Printing, Engraving, Binding.
28—Professional Services.
29—Repairing—Refinishing.
30—Tailoring and Pressing
31—Wanted—Business Service.

EMPLOYMENT.
32—Help Wanted—Female.
33—Help Wanted—Male.
34—Help—Male and Female.
35—Solicitors Canvassers Agents.
36—Situations Wanted—Female.
37—Situations Wanted—Male.

FINANCIAL.
38—Business Opportunities
39—Investments, Stocks, Bonds.
40—Money To Loan, Mortgages.
41—Wanted—To Borrow.

INSTRUCTION.
42—Correspondence Courses.
43—Local Instruction Classes.
44—Musical, Dancing Dramatic.
45—Private Instruction.
46—Wanted—Instruction.

LIVESTOCK.
47—Dogs, Cats, Other Pets.
48—Horses Cattle Vehicles.
49—Poultry and Supplies
50—Wanted—Livestock.

MERCHANDISE.
51—Articles for Sale.
51A—Barter and Exchange.
52—Boats and Accessories.
53—Building Materials.
54—Business and Office Equipment.
55—Farm and Dairy Products.
55A—Farm Equipment
56—Fuel, Feed, Fertilizers.
57—Good Things to Eat
58—Home-made Things.
59—Household Goods
60—Jewelry, Watches, Diamonds.
61—Machinery and Tools.
62—Musical Merchandise.
62A—Radio Equipment.
63—Seeds, Plants and Flowers.
64—Specials at the Stores.
65—Wearing Apparel.
66—Wanted—To Buy.

ROOMS AND BOARD.
67—Rooms with Board
68—Rooms without Board.
69—Rooms for Housekeeping.
70—Vacation Places.
71—Where to Eat.
72—Where to Stop in Town.
73—Wanted—Rooms or Board.

REAL ESTATE FOR RENT.
74—Apartments and Flats.
75—Business Places for Rent.
76—Farms and Land For Rent.
76A—Garage For Rent.
77—Houses for Rent.
78—Offices and Desk Room.
79—Resort, Lake Frontage For Rent.
80—Suburban For Rent.
81A—For Rent
81B—Wanted—To Rent.

REAL ESTATE FOR SALE.
R—Brokers in Real Estate.
82—Business Property For Sale.
83—Farms and Land for Sale.
84—Houses for Sale.
85—Lots for Sale
86—Resort, Lake Frontage For Sale
87—Suburban for Sale.
88—To Exchange—Real Estate.
89—Wanted—Real Estate

AUCTIONS—LEGALS.
90—Auction Sales.
91—Legal Notices

ANNOUNCEMENTS

Cards of Thanks. 2

OGDEN—We sincerely wish to thank our friends and neighbors for their kindness and beautiful floral offerings, sent during the sickness and death of our beloved husband and father Mrs James Ogden and children

Personals 7

MAN OR WOMAN—To drive a lady to Denver Colorado, or 3 or 4 people, 561 N Franklin

PUBLIC NOTICE—I will not be responsible for any debts contracted by any one other than myself E. E Wolzeski.

Strayed, Lost, Found. 10

BULL DOG—Brindle lost, 5 months old, White chest and hind feet, Call D. E Kreher Grocery, Main 288.

FOX TERRIER—Strayed or stolen, White with brown head one small ear, Main 4037 J or 1264 Dickerson Reward

FOX TERRIER PUP—Strayed or stolen Color white, with tan ears Reward, Main 1275,

TIRE—Goodyear, and rim lost between Dalton City and Decatur Sunday or Monday Finder please call 18 at Dalton City

AUTOMOBILES

Automobiles For Sale. 11

CADILLAC BARGAINS—

MARMON—Late 1923 sedan This car came to us from the original owner and is in perfect condition, both mechanical and in appearance. Has had very little mileage. Here's an opportunity to possess an ideal car at a very nominal price.

OAKLAND COUPE—This is a good little car, offered very cheap.

MILBURN ELECTRIC—With rectifier for recharging batteries. An ideal car for city. Individual transportation at extremely low cost.

CADILLAC CO OF DECATUR.

415-32 E. WILLIAM. MAIN 722

CHEVROLET SEDAN—1923, five passenger. A wonderful little closed car for economical transportation this winter, which your family will be tickled to death to own, $158 down, $31 per month Tenney & Co. 138 W William

DODGE—Late model Dodges, in open and closed styles. At right prices Guy Ferre Dodge Dealer 121 N. Church Main 725

ESSEX—Touring, in fine shape good curtains 442 S. Monroe

ESSEX—5-passenger touring, newly painted, new top. Seat covers and many extras Main 1582

FORD—1921 model touring car. Has starter, demountable rims and good tires In fine mechanical condition See it before it is too late $160, Terms if desired W. C. Starr, 530 N. Main St. Main 251.

REFUSE TO DEPORT LUIS ANGEL FIRPO

Washington, Nov. 5.—The labor department today declined to order the deportation of Luis Angel Firpo.

BOY EMPEROR AND KIN QUIT PALACE

Peking, Nov. 5—(AP)—In consequence of the decision of Feng Yu Hsiang, head of the new Chinese military regime, to take over the Imperial city in accordance with the Manchu abdication agreement, the "boy emperor" Hsuan Tung, and his entire family this afternoon left the Imperial Palace and took up their residence at the Palace of Prince Chun, the former regent.

AUTOMOBILES

Automobiles For Sale. 11

FORD BARGAINS—

TOURINGS—Four 1924 models: three 1923 models.

ROADSTERS—Two 1924 models: three 1923 models.

COUPE—1924 model, in splendid condition. Like new.

SEDAN—1923 sedan. A good buy.

SEE US FOR FORDS.

J. G. STARR & SON.

122 S. FRANKLIN ST. MAIN 979.

FORD COUPE—1923, good condition, fine tires Bargain 442 S. Monroe.

FORDS—1924 touring, 1922 sedan, 1924 roadster, Also other cheaper cars. Talbott-Barry, 385 E Prairie, Main 206.

HUPMOBILE—1924 special touring, 1920 Studebaker touring, Cadillac "Eight;" 1920 Buick touring; 1919 Buick touring; 1920 Nash touring, Nash Motor Sales Co. 241 South Main Main 441

LEXINGTON SPORT MODEL—2 Reo Speed Wagons Pyramid Motor Co, 552 N. Main.

LIGHT CARS—Some of the best in town. Cash, terms or trade, Thompson Used Car Market 163 S. Main. Main 1974

OVERLAND—1922 model 4 Just received. Looks and runs like new Has been in the hands of a very particular old gentleman who gave it excellent care, Driven very little. See it Small down payment and balance monthly W. C. Starr, 530 N Main St. Main 251.

OVERLAND CHAMPION—

A 1925 model, brand new —just driven from Overland dealer to us We will sell it at a discount Wm. Frede & Son, Chevrolet Dealers 126 N. Franklin, Main 1715.

STUDEBAKER—Special 6 touring, A-1 condition, newly painted Main 1582

STUDEBAKERS—

FORD—1924 coupe

STUDEBAKER—1923 big 6 touring Refinished and in fine mechanical condition.

STUDEBAKER—1922 light 6 toring in fine shape.

ELGIN—1921 touring Winter enclosure.

BUICK—1918 coupe in good running condition, Others not listed Cheap,

V M ELMORE & SON.
Studebaker Distributors

232 S MAIN. MAIN 367.

USED CARS—All makes, all prices Bought sold and exchanged Adams Used Car Mkt 503 N Main. Main 2991.

USED CARS—

CHEVROLET—1923 coupe.

CHEVROLET—1923 sedan.

MAXWELL—1924 touring.

OVERLAND—1922 touring.

SPIESS AUTO SALES CO.

244 E. WOOD. MAIN 1280.

USED CARS—

1923—Hupmobile special touring

1920—Hupmobile touring.

1921—Comet touring.

1917—Reo touring.

REWERTS AND EHLER.
"Fair and Square."

341 E Main St. Main 172.

WILLYS KNIGHT—1921, excellent condition; many extras A real bargain at $400.00, Fairview 989.

FREDE & SON USED CARS—

CHEVROLETS—1924 touring Very little mileage Several extras. Also a 1923 sedan, A-1 mechanically; 1923 coupe; 1923 touring; and 1922 touring

CADILLAC—Model 51 eight-cylinder touring

HUPMOBILE TOURING—1921 model, new cord tires, front and rear bumpers; spot light, side lights fender lights, and other extras, A-1 mechanically

PAIGE SEDAN—1920 model, refinished; good cord tires, runs A-1.

OAKLAND SEDAN—1921 model; new Firestone cords, front and rear bumper, windshield spot light, heater, and other extras

OAKLAND TOURING—1920 model, runs good will sell cheap

OVERLAND TOURING—1922 model, cord tires, thoroughly reconditioned,

WM FREDE AND SON.
Chevrolet Dealers

126 N FRANKLIN ST PHONE M 1715.

GOOD USED CARS—

COUPES—Ford, Chandler, Overland Hupmobile and Chevrolet,

TOURING CARS—Velie, Durant, Ford, Nash, Chandler, Davis and Overland.

SEVERAL OTHERS—To select from.

E O. HEDGES

332 E MAIN ST. MAIN 585.

REO MOTOR SALES BARGAINS—

REO'S—1923, 5-pass sedan run 5,000 miles, 1920 roadster, with Rex top, and other good touring and roadster models.

GRAY—1923 coupe, run 2,000 miles.

CHEVROLET—1923 touring

FORDS—1923 coupe, 1921 touring, 1919 touring with winter top

MITCHELL—1921 touring.

NATIONAL—1918 4-pass coupe.

BUICKS—1920 touring, excellent condition.

GARDNERS—1922 coupe, 1922 touring.

REO MOTOR SALES CO.

MAIN 763 236 E. NORTH ST.

Auto Trucks For Sale. 12

DODGE TRUCK—1920, three-fourths ton screened body. Jack Toombs Main 664.

LARGE TRUCK—For heavy hauling. Standard make, like new, Cheap, Cash or easy payments Call Main 682.

Auto Accessories. 13

PARTS—Because of a wreck on hard road will sell Maxwell parts. 1917 touring, Battery, generator, coil top and engine, all good. 926 N. Water.

NewspaperARCHIVE® NewspaperARCHIVE®

Let Classification 21A Be Your Guide To Reliable Beauty Shops

AUTOMOBILES

Auto Accessories. 13

TIRES SACRIFICED—30x3 and 30x3½ for only $3. All larger sizes $4.50. If one of these used tires proves unsatisfactory within one year, return with receipt and get another at half price. Used Tire Store. 233 East Eldorado. Open from 7 a. m. to 8 p. m.

BUSINESS SERVICE

Business Service Offered. 18

BOILERS—Pipes, furnace parts welded and repaired. Decatur Welding Co., 1217 East Eldorado. Main 6901.

FLUES POINTED—Carpenter work and brick work, reasonable. Fair 2410.

RUGS—Made from your old Ingrain carpets and carpet rags. Pfister Rug Works. 713 E Lincoln. Main 6878.

Building—Contracting. 19

CARPENTERING—Roll roofing and shingling done right. Main 4688.

Cleaning, Dyeing, Renovating. 20

RUGS CLEANED, SHAMPOOED, SIZED—

OUR PROCESS—Removes all doubt as well as dirt. Try it.

MERIDITH CLEANING CO.

820-50 E. CERRO GORDO. MAIN 205-206

Hairdressing, Massage, Manicure 21A

BEAUTIFUL HAIR GOODS—Switches, transformations, and ear puffs. Mrs. Heller's Beauty Shop, 130 S. Water, Main 1543.

MARCELLING—50 cents. Open Saturday evening. Main 5781 or 1362 N. Main.

MARCELLING—50 cents. 592 South Jackson. Call Fairview 2034.

PERMANENT WAVE—By Nestle Lanoil process, expertly done by graduate operator. Special price. Main 3393.

Insurance. 23

AUTO INSURANCE—I can insure your auto or truck for less than you now pay. See me for all kinds of fire insurance. T. S. Willhite, 318 Citizens Bank Bldg. Main 3662.

Laundering. 24

WASHINGS WANTED—At 1363 East Hickory street.

Moving, Trucking, Storage. 25

BIG VAN LOADS—$6.00; smaller jobs, $1.00 up. Trunks etc. 50c. Estimates given on storage and packing. Main 349. 527 N. Union, Davis Storage Moving.

HAULING—All kinds. Coal specialty. Call before 7 a. m. or after 5 p. m. Main 4365.

KENNARD TRANSFER—Baggage and moving. Overland hauling a specialty. We'll save you money. Main 668.

MOVING—STORAGE—PACKING—

CALL PARKE

FOR CLEAN SERVICE

AT REASONABLE PRICES.

PHONE MAIN 53.

621 NORTH MAIN ST.

MOVING, STORAGE, PACKING—

VANS, TRUCKS, DRAYS—Local and long distance transfer.

STORAGE—Private rooms for household goods and pianos and trunks.

PACKING—Competent, careful packers of china, cut glass and household goods.

MERIDITH COMPANY

220-350 E. CERRO GORDO MAIN 205-206

Painting, Papering, Decorating. 26

PAINTING—We do repairing, roofing and painting. Lowest prices. Work guaranteed. Call us first. Main 2808.

PAPER CLEANING—Also painting, plaster patching and paper hanging. Good references. Call Adam Page. Main 511.

PAPERHANGING—By a practical man, T. A. Baker, 2073 N Church. Main 2081.

PAPERHANGING—Wanted. First-class work. Call C. Dady. Main 3948.

Professional Services. 28

PRINCE, DR A. E.—

Of Springfield, Ill., will see his eye, ear, nose and throat patients in Decatur the 1st and 3d Tuesdays of each month at Dr. Tobey's office, 550 Standard Life Bldg.

PRIVATE INVESTIGATIONS—In criminal and civil cases by competent operatives, strictly confidential. Phone Main 317. Merchants' Mutual Protective Assn. Rooms 4 and 5 Rattan Bldg.

Repairing, Refinishing. 29

CARPENTER WORK—Repairing, by contract or hour. Main 4878.

CLOCKS REPAIRED—At your home. All work guaranteed. Call Main 8371 or Main 1665.

FURNITURE REPAIRING—Or any other repairs about your home. Home Repair Shop, 216 E. Division. Fairview 1637.

PHONOGRAPHS, SEWING MACHINES—

And clocks, repaired by an expert. Mr. Hedburg is in charge of our repair department. All repair work guaranteed. Decatur Music Shop, 118 E. William, Main 1550.

NOW IS THE TIME—To have your flues and furnaces put in order for winter. Adam Page. Main 511.

EMPLOYMENT

Help Wanted—Female. 32

GIRL—For general housework. 827 S. Maffit. Main 4720.

HOUSEWORK—Girl wanted to do light housework. 1060 N. Morgan St.

WAITRESSES—Girls wanted, to work as waitresses at Princess Confectionery. Main 595.

WOMAN—Wanted to work in lunch room. 548 N. Seventh.

Help Wanted—Male. 33

BARBER—Wanted. Apply at 318 North Main Street.

FOUNTAIN BOY—Wanted at Frankel Pharmacy.

YOUNG MAN—Wanted for assembly and machine work. Decatur Pump Co.

YOUNG MAN—To learn salesmanship and travel with sales manager for large eastern firm. Permanent employment, quick promotion. See Mr. Cochran at Decatur Hotel.

Help—Male or Female. 34

MEN AND WOMEN—Wanted to sell Life, Auto, Fire, Health and Accident Insurance. County Agents for every county in Illinois. E. L. Carter, Real Estate, Loans and Insurance, 138 North Franklin. Main 5226.

MIDDLE AGED MARRIED COUPLE—White, wanted to assist with housework and chores. Write Mrs. Cree Kammerman, Forrest, Ill. P. O. Box 175.

YOUNG MEN OR WOMEN—For typewriting and office work, one studying part time in school may be considered. Also want an experienced stenographer for insurance office. Address Box 170, care Review.

EMPLOYMENT

Salesmen and Agents. 35

LIFE INSURANCE—Wanted, experienced life insurance salesman for central Illinois, to work with county agents. E. L. Carter, Real Estate, Loans and Insurance, 138 North Franklin. Main 5226.

WILL GUARANTEE—Salary $75.00 per week and furnish automobile to several men selling excellent Ford accessory. Address Salesmanager, Box 904, Granville, Ohio.

2 YOUNG MEN—Wanted at once. Splendid opening for hustlers. None others need apply. See D. A. Lindblad, 4th floor, Linn & Scruggs, between 8:30 and 10 a. m. or 4:30 and 5:30 p. m.

FINANCIAL

Business Opportunities. 38

BARBER SHOP—2 chairs, downtown. Very reasonable. Cheap rent. Cash or terms. Address Box 174, care Review.

GROCERIES—6 grocery stores, 3 restaurants, 4 meat markets, confectionery. Campbell, 202 Citizens Bldg. Main 3270.

GROCERY STORE—And meat market on one of the best street in Decatur. Good fixtures. Well stocked. Dodge truck included. Now doing about 80% cash business. Owner leaving town on account of illness. Call M. E. Harvell, Main 3720.

SMALL GROCERY—Sales running about $100 a day, in factory and resident district. Sale must be cash. Address Box 172 care Review.

STORE—Small grocery. Doing good business. Sickness. Address Box 173, care Review.

Money to Loan. 40

CITY PROPERTY—See us for loans on city property. Good mortgages for sale. Schoenle & O'Mara; Phone Main 2208. 123 E. Main street.

LEGAL RATE LOANS—On vacant lots, autos, furniture, farm equipment, etc. Walt Garver & Son, 718 Gushard Bldg.

MONEY IN A HURRY—

LOANED QUICKLY—And quietly to people keeping house; no indorsers, no embarrassing inquiries; interest at lawful rate for just actual time you keep the money. Call or phone Main 870.

FIDELITY LOAN CO.

315 Citizens Bank Bldg. 248 N. Water. Under State Banking Supervision.

REAL ESTATE LOANS—ALL KINDS OF INSURANCE. JOHNSON & BOBB, 127 E. PRAIRIE ST.

INSTRUCTION

Local Instruction Classes. 43

BARBERING—Taught quickly. Moler graduates always busy. Big pay. Write Moler Barber College, 105 S. Wells, Chicago.

BEAUTY CULTURE—Taught quickly. Positions open everywhere. Big salaries paid. Write Moler College, 105 S. Wells, Chicago.

Private Instruction. 45

DINING AND SLEEPING CAR—Conductors, white, experience unnecessary. We train you. Send for book of rules and application. Supt Railway Exchange, Sta. C. Los Angeles.

LIVE STOCK

Dogs, Cats, Pets. 47

BEAGLE HOUND—Thoroughly broke, rabbit dog. Sell cheap. 1068 N. Monroe.

POLICE DOGS—2 German Police pups 5 months old. Pedigreed, eligible to register. Blood strain, Strongheart type. Inquire 1372 N. Main after 5 p. m. Sunday.

PUPPIES—Pure white Collie puppies. Reasonable. D. R. Culberson, Pana, Ill.

YOUNG PARROT—And cage for $10. Call Main 1484.

MERCHANDISE

Articles For Sale. 51

BABY BUGGY—Black with yellow trimming, wire wheels, in good condition. Price reasonable. Call Main 5982.

BABY CARIAGE—In good condition, gondola style. $10. 2120 N. Charles.

BOOKS—Good reading, cheap. Fiction history, Boy Scout and children's books. 5, 10, 15 and 25 cents. Call Main 5579.

DIRT FOR SALE—Call Fairview 1367.

FLOUR SACKS—Good 98 lb. 80c doz. 506 Central Ave.

STAND—For plants, 2 shelves, 32 inches long, 28 high. Oak, $3.50. 350 E. Marietta St.

Boats and Accessories. 52

BOATS—All descriptions. $20 up. Paschal Boat Landing. Front Nelson Park.

Building Materials. 53

GRAVEL—Best bank run gravel in Macon County. T. G. Terneus, Main 6521.

2 PANEL DOORS—Large, also windows. 553 W. Prairie.

Business and Office Equipment. 54

IMITATION TYPEWRITER LETTERS—We have the facilities for producing any style and quantity desired. We will gladly show samples and quote prices. Prompt delivery. Wilder & Wilder, 129 N. Main St.

TYPEWRITERS—Royal distributors. All standard makes, factory rebuilt typewriters. Expert repair service. Call Decatur Typewriter Service Co. Main 1737.

Fuel, Feed, Fertilizers. 56

COAL—E. Kentucky block coal, $8.25. Riverton lump, $6.25. Decatur Fuel Co. Main 1670. Main 1529.

COAL—Macon Co. and Niantic coal, $6.25 delivered $3.25 at car. Prompt delivery. Square Deal Coal and Feed Co. 628 N. Main. Main 4180.

COAL—Sheriffe, heating and lasting qualities unexcelled. Also E. Ky. block, none better. J. J. Shutt. Main 3108.

COAL—Springfield, Lincoln, Eastern Kentucky lump. Corley and Son. Main 1382.

POLAR CLINKERLESS COAL—ECONOMY CONSIDERED, THE MOST SATISFACTORY COAL. ALSO DECATUR MINED COAL AND FURNACE OIL. PHONE MAIN 1021.

Good Things To Eat. 57

APPLES—$1 per bushel. Ryder, 1809 W. Grand. County 910, ring 4.

Household Goods. 59

BEDS—Good iron beds, $4 up. Heating stoves from $10 up. We buy furniture. 744 E. Eldorado. Main 1670.

BUFFET—$20. Round table, $15. Both golden oak. Apply 1242½ E. Eldorado.

COOKSTOVE—4-hole, in good condition. 1162 St Louis Ave. Main 4346.

COOK TABLES—White enamel, porcelain top, $6.95. Heating stoves, new and slightly used, priced to sell. P. O. Greer, 625 N. Water. Main 4349.

CONGOLEUM RUGS—Six, 9x10 size, new congoleum rugs. Special this week. $9.50 each. E. C. Rose, 533 N. Water.

DAVENPORT—$10, gas range for sale. 995 W. Marietta St.

DINING ROOM SUITE—Fumed oak, table, chairs, buffet, bed room, suite, bed and dresser. Apply 235 N. Sixth. Hours 9 to 5.

DINING TABLE—Library table and 2 rockers. Fairview 187. 1161 S. Illinois.

FURNITURE—Large upholstered rocker, $4.50; sideboards, $5 to $10, iron beds $1.50 and up, clothes wringer half price, chair seats, 7 cents, library table, half price, 7-piece library set, $19.50, golden oak rocker, $4.75, all iron bed springs, $3.75, baby sulky half price, Columbia records, 29c; office chair and table half price. All copper wash boiler, $3. Bachman Co. 230 N. Main.

MERCHANDISE

Household Goods. 59

FEATHER MATTRESSES—Made from your feather beds. Right prices. Decatur Mattress Factory, 1625 N. Water St. Main 1868.

MIRROR—23x45. Pool table, 32x58, Singer sewing machine, like new; small stand, drum, Edison cabinet size phonograph, 19 records, library table. 2034 N. Church.

PIANO BOXES—$2.00 up. Large wall case, rakes, shovels, 50c; stove boards; we rent out stoves, beds, tables, chairs. We take furniture in on moving. Main 848. Davis Storage Co. 527 N. Union St.

RUG—9x12, brown axminster. Very good condition. Fair. 939.

SINGER—7 drawer, dust proof, drop head sewing machine. Bargain. Main 1503.

SINGER SHOE MACHINE—Cheap if taken at once. 2430 E. Main.

STOVES—Get our prices on new and used stoves before you buy. We sell on terms. Eldorado Furniture House, 653 E. Eldorado.

WASHER—Meadow's safety electric power washer. Priced very reasonable. May be seen at 133 W. William, Main 1232.

$75 RUG—For $25. Chairs, tables, etc. Cheap. Call Main 1465, 948 N. Main.

CALL MAIN 3657—Before you sell your furniture, rugs, oil stoves, heaters and ranges. We pay cash. Globe Furniture Co., 825 North Water.

ELITE FURNITURE STORE—We pay cash for your used furniture and stoves. We repair all kinds of stoves. 802 N. Water, Main 601.

UNREDEEMED STORAGE FURNITURE—

DAVENETTE SUITE—Three piece, for $30.00.

LEATHER COUCHES—$7.00 each.

SANITARY COUCHES—$4.50 each.

KITCHEN CABINETS—$8.00 each.

DINING CHAIRS—$1.00 and up.

CHINA CABINETS—$12.00 and up.

SEWING MACHINES—$5.00 up.

LARGE OFFICE DESK—$50.

GROCERY SCALES—$0.

4-ROOM OUTFIT—Come in and see our splendid four-room outfit—a bargain, consisting of bed, spring, new mattress, cook stove, kitchen table, dining table, 6 chairs, dresser, 2 rockers, library table and 3 rugs, all for $123.00. A small payment down is sufficient.

MERIDITH STORAGE AND FURNITURE COMPANY,

320 EAST CERRO GORDO, MAIN 205.

Jewelry and Watches. 60

DIAMONDS AND WATCHES—Unredeemed diamonds, watches and jewelry at unusual bargains. A small deposit will hold any article until Christmas. Friedlander's, 134 Merchant St.

Musical Instruments. 62

KIMBALL PIANO—In plain mahogany case. A real value. Emerson Piano House, 143 N. Main St. Main 815.

PHONOGRAPH—Edison, oak case with a library of records, $99. Decatur Music Shop, 118 E. William Street. Main 1550.

PHONOGRAPHS—A beautiful machine, in walnut case, that is guaranteed to give perfect satisfaction. This machine and ten records, $85. Easy terms. Fourth Floor. Music Department. Linn & Scruggs.

PIANOS—We have some unusual values in used pianos from $65 up. It will pay you to see them. Emerson Piano House, 143 E. Main St. Main 815.

PIANOS—PIANOS—The largest stock of used pianos to select from in Decatur. Our prices and terms are guaranteed to please you. Visit our music department before you select a piano. Gushard's.

PLAYER PIANOS—

Two good used players at an exceptionally low price. Bench, scarf, cabinet and 20 rolls of music. Convenient terms. Music Dept. 4th floor, Linn & Scruggs.

VIOLIN—Cost $75, with case and bow, slightly used, a bargain at $40; also violins at $15.00 and $10.00. Used mandolin, $4.00. The Decatur Music Shop, 118 E. William Street, Main 1550.

GUSHARD'S USED PIANOS—Are guaranteed. See them before you buy.

Wearing Apparel. 65

COATS—2 ladies' coats, size 40. Reasonable. 1161 S. Illinois. Fair. 187.

OVERCOAT—Gentleman's, size 40. Inquire Main 5982.

Wanted—To Buy. 66

GUNS—Bring us your old guns, regardless of make or kind. We will pay highest cash for any kind. Wm. Rosenberg, 125 S. Water.

OLD NEWSPAPERS—Wanted, in bundles weighing not less than 25 pounds. We will pay 70c a hundred pounds for same. Deliver to our shipping department. Mueller Co.

WE PAY CASH—For furniture rugs, refrigerators, stoves. Parry's Furniture Store, 625 E. Eldorado. Main 2547.

ROOMS AND BOARD

Rooms With Board. 67

GRAND AVE., W., 217—Very attractive room, excellent board, in good private home.

GRAND AVE., W., 845—Room and board for young man. Garage. M. 4566.

WILLIAM ST., E., 1075—Room and board in private family of 2. Man and wife preferred. Fairview 2017.

Rooms Without Board. 68

BRUNSWICK HOTEL—Rooms with hot and cold water. Special weekly rates.

EDWARD ST., N., 1575—Furnished room. Modern, on car line, to employed persons. Main 8234.

FRANKLIN, N., 501—Sleeping room, thoroughly modern.

MACON ST., W., 824—Large modern furnished room, downstairs. Gentlemen preferred. Main 6409.

MAIN ST., N., 326—Dandy well furnished sleeping room in modern home. ½ block from P. O. and library. Main 7046.

MAIN ST., N., 1323—Large well heated room, downstairs. Furnished or unfurnished.

MAIN ST., W., 540—Modern furnished sleeping room.

MAIN ST., W., 600—Modern front room. Hot water. Men only.

MAIN ST., W., 1076—Nicely furnished front room. Private family. Phone Fairview 1001.

MONROE, N., 448—Modern sleeping room, close in, on bus line. F. 1086.

NORTH ST., E., 912—Sleeping room in modern home. Main 4269.

NORTH ST., W., 252—Furnished front room, modern. Main 2430.

ST. JAMES HOTEL—Rooms with hot and cold water. Special weekly rates.

WATER ST., N., 1596—Modern sleeping room. Sleeping porch. On car line.

WILLIAM ST., W., 448—Modern furnished sleeping room. Main 8292.

WOOD ST., W., 267—Close in. 2 pleasant well furnished rooms. Bath adjoining. In modern private home. Gentleman. Fairview 2431.

Rooms for Housekeeping. 69

CALHOUN ST., S., 129—2 modern furnished rooms and kitchenette. Main 4047.

CENTER ST., E., 323—2 unfurnished rooms. Ground floor, private entrance.

CHURCH ST., N., 461—Large modern furnished room, on ground floor.

LEAFLAND AVE., W., 804—4 large cheerful unfurnished rooms, with private entrance. Call Fairview 199.

All for Satisfaction—and Satisfaction for All

Don't think of The Review's A-B-C Classified Section as a medium of benefit to but one group of people.

It satisfies everybody!

With its well-regulated columns brought to the very last degree of scientific and systematic efficiency—it benefits, in equal measure, the working man, the professional man, the business executive, the housekeeper—and so on.

And classified service also is equally beneficial to both the advertiser and the answerer.

It is simplicity itself to understand why this is so. You have something I want—and I have something you want. We swap.. We both profit.

We're both satisfied.

And that's what classified advertising service is—all for satisfaction and satisfaction for all.

THE REVIEW'S CLASSIFIED ADS
ALWAYS THE SAME—IN SERVICE
ALWAYS DIFFERENT—IN OPPORTUNITY

ROOMS AND BOARD

Rooms for Housekeeping. 69

MAIN ST., N., 740—2 modern furnished rooms, private entrance.

MAIN ST., W., 303—Modern furnished housekeeping rooms, also sleeping rooms.

MORGAN ST., N., 1003—2 nicely furnished light housekeeping rooms, light and heat furnished, $5.50 per week.

NORTH ST. W., 271—3 rooms downstairs, unfurnished, sink in kitchen. Adults.

NORTH ST., W., 820—2 modern furnished rooms, city heat.

MAIN ST. W., 845—Modern furnished housekeeping room. Main 1705.

PACKARD ST., W., 346—Cozy apartment for two; well furnished room and kitchenette, $6 week. Main 4445.

WATER ST., N., 1595—2 rooms, modern home. Furnished or unfurnished. Fair. 2145.

BUSINESS DISTRICT—2 modern rooms, furnished. Private entrance. City heat. Call Fairview 325.

CLOSE IN—Well furnished bedroom, living room, kitchen. Steam heat, garage. Private entrance. Fair. 2121.

EAST PART—2 unfurnished rooms, nearly modern, lights furnished. On bus line and paved street. $20. Fair. 492.

REAL ESTATE FOR RENT

Apartments and Flats. 74

MOELLER BLDG.—2-room steam heated apartment. Geo. Moeller, Jr. Main 2748.

MONROE ST., N., 866—4-room unfurnished modern apartment, ground floor. Garage. Call Main 5210.

NORTH ST., E., 900—2 three-room apartments, not modern, $15 per month. Fairview 70.

PRAIRIE AVE., W.—Close in. Very attractive, 4-room modern apartment. City heat, $75 monthly. Call Main 1505.

PRAIRIE AVE., W., 445—6-room apartment. Strictly modern, unfurnished. City Heat. Sleeping porch, garage. Fair. 256.

WATER ST., N., 1596—Modern 3-room unfurnished apartment, sleeping porch. Heat, lights, gas furnished, 3 closets.

WOOD ST., W.—New 6-room apartment, oil heat, every convenience. Garage. Delightful neighborhood. Main 498.

APARTMENT—Newly finished 5-room modern apartment. Heat furnished. Convenient to town and street car. Reasonable rent. Adults. Main 5289.

APARTMENT—2 large front rooms and kitchenette, nicely furnished. Private entrance. Steam heat, lights, gas and water. Telephone and garbage service. $40 per month. Call Louise Clark, Fairview 1201.

APARTMENTS—Two strictly modern apartments; newly completed. Apply 541 Wabash avenue. Main 1364.

CLOSE IN—Nicely furnished, four-room, modern apartment; ground floor; good location; references. Main 1558.

FLAT—3-room flat. Modern, steam heat, bathroom, complete. Inquire Val H. Chronister, 823 N. Broadway.

WEST END—Modern well furnished kitchenette apartment, redecorated. Fair. 950.

WEST END—4-room modern furnished private apartment. Main 4788.

Business Places For Rent. 75

MAIN ST., N., 215—Fine dry basement room, good for storage of anything. Independent entrance. Phone Main 2024.

MAIN ST., N., 340—Business room, formerly occupied by the Gately Clothing Co., size 22x94. Suitable for retail business. Will lease for five years. See Geo. Moeller Jr., 228 Citizens Bank Bldg., or 137 McClelland Ave.

WATER ST., N., 225—Second floor, over Saltz Bros. Well suited for professional or real estate offices. City heat, water, lights, toilet. Inquire at Saltz Bros.

23-ROOM HOTEL—For lease. See owner, 1715 N. College. Main 4232 or Main 4349.

STORE ROOM—328 N. Water. Steam heat. Room 60x120, 250 E. William. 3-story brick building, 802 E. William. C. H. Pierce & Son. Main 138.

Garages For Rent. 76A

GARAGE—Heated garage. 345 W. Prairie. Main 761.

Houses For Rent. 77

CALHOUN ST., S., 164—6-room modern house. Call 1004 E. Wood.

CLAY ST., E., 1720—5-room house, good condition. Apply 1353 S. Maffit.

CONDIT, E., 709—5-room partly modern cottage. Call 1059 N. Clinton.

DECATUR, W., 1277—Six-room, modern house; garage; bus line. County 967—12.

EDWARD ST., N., 1000—Modern 8-room with sleeping porch, for rent or sale. J. L. Drake.

ELDORADO ST., E., 2449—8-room new modern bungalow, $40, 3 blocks from Staley's.

JOHNS AVE., E., 1782—Five-room modern house. Call Main 395.

MACON ST., W.—5 rooms, furnished or unfurnished. Adults. References. Main 6002.

MACON ST., W., 871—6-room modern cottage, with garage. Main 3588.

MAFFIT S., 1910—5-room cottage, city water, electric lights. Call Main 253.

MAIN ST., E., 420—11-room house, modern, suitable for roomers. Fairview 70.

MAIN ST., E., 2075—4-room modern house, $30. Call Main 3814.

MAIN ST., N., 2135—5-room modern bungalow, full lot, garage, $45 per month. Decatur Real Estate Co. 717 Gushard Bldg. Main 963.

MARIETTA & DENNIS—5-room bungalow, nearly new, garage, other outbuildings. Possession at once. $25. Main 2530.

MARIETTA ST., E., 532—Six-room modern bungalow, built-in features. Hot water heat.

MARIETTA ST., E., 2510—2-room house and pantry, electric lights, $15. Inquire 230 N. Seventh.

MORGAN ST., N., 1717—6 rooms, modern. Garage. Immediate possession. Fair. 268.

MUELLER AVE., 1130—Five-room, partly modern bungalow. Apply 431 North Water or Main 4478.

NORTH ST., E., 537—8-room modern house. Call Main 2230.

ST. LOUIS AVE., 1052—6-room house, modern, $23. Inquire, 1010 W. Macon.

REAL ESTATE FOR RENT

Houses For Rent. 77

UNION ST., N., 1275—FURNISHED NEW 6-ROOM MODERN BUNGALOW. FAIRVIEW 1289.

WILLIAM ST., E., 1605—Six-room modern house; garage. Inquire 1781 East William.

WILLIAM ST., E., 2471—4-room cottage. Call Main 2377.

BUNGALOW—Modern 5-room. Inquire 781 E. Decatur.

FOR RENT—7-room modern house, or will sell on monthly payments. Citizens National Bank.

NEAR ROOSEVELT SCHOOL—10-room, part modern residence. Main 2464.

NEAR STALEY'S—5-room house. Apply 2405 E. Eldorado.

NORTHWEST—New 5-room cottage, electric lights, well, basement, good neighborhood, $25 a month. D. D. Hill & Son. Main 373.

Offices and Desk Room. 78

OFFICE TO RENT—Desk space, stenographer and telephone service. Ground floor location. Call Main 3720 for appointment.

Suburban For Rent. 80

SUBURBAN FARMS—For rent. Phone Main 4781.

4-ROOM HOUSE—With 6 2-3 acres, set in fruit. Apply 2503 E. Prairie.

Wanted—To Rent. 81B

APARTMENT—Wanted. Four or five rooms, modern unfurnished, by Dec. 1st. Downtown district. Phone Fairview 2610.

APARTMENT—Wanted, 2 or 3-room furnished, private bath preferred, permanent by couple, husband travels. Address Box 178, care Review.

REAL ESTATE FOR SALE

Brokers in Real Estate. R

WRIGHT, W. G.—Real Estate Dealer. Large or small properties. Cash or terms. Farms for sale or exchange. 413 Millikin Bldg., Main 980.

Business Property. 82

BUSINESS LOCATION—A fine business location. 172 ft. on Wabash R. R. for a wholesale house, lumber yard, junk or the finest location in the city for a coal yard. All ready and income property. See H. A. Britton, Main 1112.

Farms and Land For Sale. 83

450 ACRES—Vandalia river bottom land, inside of drainage that does not overflow, for income property. This farm recently inherited by present owner and not mortgaged. B. B. Burns, Realtor. 150 So. Water St. Fairview 664.

112 ACRES—Stock and grain farm, located in Moultrie County, within 2½ miles of market, good two story 7-room residence, good horse barn, new cattle barn, corn crib with concrete floors, hog house, silo, stock scales, small tenant house. Will exchange this farm for good income property or smaller farm. Price $125 per acre, subject to a first mortgage loan of $17,000, which has a long time to run. W. A. DeBruler, Bethany, Ill.

Houses For Sale. 84

AVERY ST., E., 2100—$500 down, balance in easy monthly payments, buys a brand new 5-room modern bungalow, hardwood floors, many convenient built-in features. Full lot. Here is a rare chance to get an attractive little home in a good neighborhood on the very lowest of terms. Call Geo. Moeller, Jr., Main 2746 or Fairview 180.

BROADWAY, N.—7 rooms, part modern. On car line, $3,400, $400 down. W. E. Gregg. Main 336.

CANTRELL ST., E.—Nearly new 5-room modern bungalow. Rooms all nicely decorated. Two bedrooms. Complete bathroom, full basement. On large corner lot. $3,850, $850 down. Decatur Real Estate Co. 717 Gushard Bldg. Main 963.

CHURCH ST., N., 1939—5-room modern bungalow. Full lot, garage, $4,700, $1,000 down. W. E. Gregg. Main 336.

COLLEGE ST., N., 1709—Six rooms; modern; price, $4,850; terms. Main 381 or 3686.

CUSHING ST., WEST—Brand new 5-room bungalow. Double floors. Part modern. Full lot. Price $2,900. Terms, $500 down and $25 month. E. Drobisch, Jr., 116 Merchant St., Main 2047.

EDWARD ST., N.—6-room modern house with oak floors for $4,850. $1,000 cash and monthly payments. See this, it's a good home. W. F. Pickle, 146 E. Main St. Main 1022.

ELDORADO ST., W.—5-room modern cottage. All large well decorated rooms. Two large bedrooms, with sleeping porch adjoining. Full concrete basement with garage. $3,800, $1,000 down. Decatur Real Estate Co. 717 Gushard Bldg. Main 963.

GULICK AVE., N.—6-room house, newly painted, partly modern. Good outbuildings. Close to car line. Terms to suit. Apply 144 E. North. Main 3207, between 8 and 3:30, or 211 Central Ave.

HICKORY ST., E., 1715—New 4-room house. Electric lights. Garage. $1,000.

KING ST., W.—5 rooms modern. Hot water heat, lot 50x190. Will sell to colored people. $4,500. $1,000 down. W. R. Schroeder, Main 48 or Fairview 1057.

LAWRENCE ST., E.—8 rooms and bath. Thoroughly modern, XXth Century furnace. New garage, 2 lots. South front. $5,200. $500 down, $35 per month. Call Main 4181.

LEAFLAND AVE., E., 692—Modern 4-room cottage, lot 40x75. Will sell on liberal terms. Call owner. Main 1034 or Fair. 1832.

MAIN ST., E.—On paved street. 5-room modern cottage. All large well decorated rooms. Full concrete basement. Full lot with garage. $5,000. Half cash. Decatur Real Estate Co. 717 Gushard Bldg. Main 963.

MAIN ST., N.—5-room modern bungalow. Will take 2 lots as down payment. W. E. Gregg. Main 336.

MAIN ST. W.—8 rooms modern hardwood floors full lot and garage. Frank L. Clark 410 W. Wood. Fairview 1949.

NORTH SIDE—5-room nearly new, modern bungalow. Excellent condition. With garage. Call Harry Cannon, Main 3214.

REAL ESTATE FOR SALE

Houses For Sale. 84

UNION ST., N.—700 block, 5 rooms and bath, and fireplace, on 1st floor, 4 rooms and fireplace on 2nd. $4,250, $750 down. Rent upper floor and make $35 monthly payments. C. M. Campbell, 202 Citizens Bldg. Main 3270.

UNION ST., N., 1723—6 rooms, modern. Full lot, garage. East front. $500 will handle. Main 381.

WAGGONER ST., W., 368—8 rooms, modern. Long living room, mirror door, 3 fine, well lighted, airy bedrooms, large closets, built-in features. A real home. Price $6,500. Main 381.

WATER ST., N.—7 rooms, nice home, $6,500. 8 rooms, modern, $7,000; $1,500 down. Central Ave. 8 rooms, modern, $5,750; $1,000 down. J. T. Pierce, 133 E. Prairie. Main 6662.

WILLIAM ST., E.—6-room cottage. Part modern. Full lot and garage. Close in. $300 down. Main 1275.

WILLIAM ST., WEST—2000 block, extra well built 5-room cottage; built-in features. Double garage. A fine location. Reasonably priced. Call James C. Lyons, Main 6409.

WOOD ST., E.—Beautifully located on paved street. Brand new and ready to move into, snappy 5-room modern bungalow, oak floors and every built-in feature, full lot. Price $5,200. $500 down. This will sell. Main 387.

BUNGALOW—Modern, built-in features, paved street, full lot, garage. Main 1705.

BUNGALOW—With 3-car garage. Southeast. A real bargain at $3,850. Main 498.

CLOSE IN—And well located 9-room thoroughly modern house, with finished attic, very suitable for rooming. Attractive terms. Camp and Emrick, Main 2344. 204 Neustadt Bldg.

CLOSE IN—Seven rooms, all modern except heat, 4 large bedrooms. Full lot with garage. $3,800. $500 down. Decatur Real Estate Co. 717 Gushard Bldg. Main 963.

CLOSE TO ST MARY'S—5-room modern bungalow, large rooms, well decorated. French doors. Full concrete basement. Full lot with garage. $4,850. $500 down. Decatur Real Estate Co. 717 Gushard Bldg. Main 963.

CORNER DIVISION AND UNION ST.—5-room and bath with oak floors and trim on first floor; large sleeping room on second. Garage. Room for another house. Katherine Sams, owner, 1588 N. Union.

CONVERT YOUR RENT RECEIPTS—Into C. M. Campbell's E. Z. payment homes. Main 3270.

C. M. CAMPBELL'S—Fine west side homes will help you decide. Main 3270.

EAST—Fine bungalow. Hardwood floors. Built-in cabinets. South front. Full lot. Main 498.

EAST SIDE—5-room modern house, oak floors and large corner lot. Good location. Worth $4,800 and will sell for $4,000, with $500 cash. W. F. Pickle, 146 E. Main St. Main 1022.

EAST SIDE—Close in; five rooms, modern; $1,000 down; $35; $4,600. Hazenfield & Holt. 211 North Main. Main 1100.

FINE BUNGALOW—Hardwood floors. Full lot. Good north end location. Will sell at cost. $500 will handle. Act quick. Main 456.

FIVE-ROOM BUNGALOW—Fine 5-room home. Full lot. All modern. Northwest, $500 down payments. Main 456.

HOUSES—4, 5, 6, 7 and 8-room houses. Some modern, some part modern. Priced from $2,500. to $14,000. I have a house full of houses. H. A. Britton. Main 1112.

NORTHEAST—New 5-room partly modern bungalow, at a bargain. Terms or cash. Inquire 451 N. Water.

NORTHEAST—Nicely located and street paving paid, newly decorated, 4-room all modern cottage, with hardwood floors. Grab this before it is sold. $800 down. Main 387.

NORTH EAST PART—7-room house, part modern, on full corner lot. $2,300. $300 down. Decatur Real Estate Co. 717 Gushard Bldg. Main 963.

NORTHWEST—A new 4-room house. $2,600; $300 cash. Balance $25 per month. Full lot. H. A. Britton, Main 1112.

NORTHWEST—Attractive modern 5-room bungalow. Breakfast nook, garage, concrete drive. Call owner. Fairview 2188.

NORTHWEST—Good 5-room home. Priced reasonable for quick sale. Full lot. South front. Easy terms. Main 498.

NORTHWEST—4 rooms with lights, plenty room for another house. $100 down payment. Buy as rent. C. M. Campbell, Main 3270.

NORTHWEST PART—Modern 8-room house, in A-1 shape. Large living room, 4 airy bedrooms. Well heated, well lighted, well built. 2 barns. Concrete driveway. Lots 162x130. Good fruit trees. May sell off 3 lots and make money. $8,500. See this property. M. E. Harvell, 313 N. Main St. Main 3720.

NORTH WEST PART—New 5-room modern bungalow. Has large rooms. Hardwood floors. Built-in features. Full concrete basement. Full lot. $5,200. Decatur Real Estate Co. 717 Gushard Bldg. Main 963.

NORTH PART—On corner lot. Street paved both ways. 4-room cottage. All modern. Hardwood floors. Large rooms. All well decorated. Full concrete basement. New furnace. $4,000. $300 down. Decatur Realo Estate Co. 717 Gushard Bldg. Main 963.

NOW FINISHING—Seven new homes. Will take vacant lots as part pay. Main 3270.

SOUTHEAST—5-room partly modern bungalow. In good condition. Price $2,800. $500 down. D. D. Campbell, Main 1275.

SOUTH PART—5 rooms, modern. Will sell or exchange for larger house. H. A. Britton, Main 1112.

THINKING OF BUILDING A HOME?—We will help finance it. Jos. Lukey & Son. Main 6484 or Main 6333.

WEST END—Seven rooms, modern; $500 down; $40 monthly; $4,500. Hazenfield & Holt, 211 North Main. Main 1100.

WEST PART—8 rooms, all modern, $5,000. Also 7 rooms in Riverside. Partly modern, good condition. Will take vacant lot as part payment. $3,600. Main 4850.

WEST SIDE—Exclusive location, new 5-room modern bungalow, long living room. Hardwood floors. Fireplace flanked with built-in bookcases. A cozy kitchen and many built-in cabinets. Breakfast room adjoining. Full concrete basement, full lot with garage. Going at a bargain. Decatur Real Estate Co. 717 Gushard Bldg. Main 963.

WEST SIDE—Modern 7-room bungalow. Large living room. Fireplace. Dining room 13x14. Gray enamel trim in kitchen. Breakfast nook, 4 airy bedrooms. XXth Century furnace. Two-car garage. Corner lot. Paving paid. Priced to sell quickly. M. E. Harvell, Main 3720.

3 ROOMS—Modern, good location. Will exchange equity for a good lot. Main 1112.

25 NEW BUNGALOWS—Modern, west and north. Improved land, 1 to 320 acres. Money to loan. A. C. Allen. Main 427.

$200 DOWN—Good bungalow on full lot. Balance like rent. Main 456.

Lots For Sale. 85

CORNER DECATUR AND STONE STS.—Full lot. Terms. Fair. 816.

LOTS—In all parts of the city. Payments as low as $10 down and $5 per month. Edw. T Condon, the lot specialist, 620 Standard Life Bldg. Phones, Residence Main 6590, office 1564.

LOTS—Some choice building lots in north and west parts. Real buys. ½ cash. Call Zimmerman & Pistorius, Main 6984.

POWERS EIGHTH ADDITION—Lot 50x152 $175. Harry Mundwiler, Main 2082.

Suburban For Sale. 87

1 ACRE—A new 5-room bungalow. Will take vacant lot. C. M. Campbell, 202 Citizens Bldg. Main 3270.

5 ACRE TRACT—Very desirably located on N. Water St. hard road, close in. If you want a nice five acre tract close to Decatur, in fine community. See this. Call Main 2544.

Real Estate For Exchange. 88

WAYNE CO., INDIANA—Well improved Wayne County Indiana farm to exchange for farm in Rio Grande Valley, Texas. B. B. Burns, Realtor, 150 So. Water St. Fairview 664.

REAL ESTATE FOR SALE

Real Estate For Exchange. 88

BUNGALOW—New 5 rooms, modern, for large house. Campbell, Main 3270.

EXCHANGE YOUR VACANT LOTS—For a new 5-room bungalow. C. M. Campbell, Main 3270.

Wanted—Real Estate. 89

HOMES WANTED—If your property is for sale and the price is right, we can sell it for you quickly. List with us now. Decatur Real Estate Co. 717 Gushard Bldg. Main 963.

LOT—Want to buy a west side lot, close in, on city heat. Main 3270.

LIST YOUR HOME—With C. M. Campbell, 202 Citizens Bldg. Main 3270.

CLASSIFIED DISPLAY

REAL ESTATE FOR SALE.

CHOICE LISTINGS

1000 N. UNION—5-room cottage modern, $3,000.
2100 N. EDWARD—5 rooms, modern, garage. Shades, awning, linoleum, gas stove. $4,700.
1400 N. MAPLE—4-room, 2-car garage, $5,500.
700 W. CENTER—5 rooms, sun parlor, cement driveway, garage, automatic furnace. $5,500.
1200 N. UNION—6 rooms. See this one. $6,000.
800 E. ELM—Brick bungalow. 5 rooms, sun parlor, 2-car garage. $7,800.
1000 W. NORTH—New 8-room colonial, breakfast nook, fireplace, long living room, cement driveway. $7,500.
150 So. Water St. Fairview 664.

B. B. Burns, Realtor

Corner First and Moore

8-room house with cement block machine and building, 24x48. House furnished. Electric lights, water, bath. Stable for 4 horses. Garage for 3 cars. On 2 lots, 94x125. Small down payment or trade for suburban. Will take clear lot as down payment.
SIXTH ST.—4-room brick house. $100 down.
NEAR RIVERSIDE CAR—And school 5-room house. Terms to suit buyer.

E. L. Carter

138 N. Franklin. Main 5226.

Farm Land

80 ACRES—In Piatt Co., just one mile and a half north of La Place. Best of black land. Unimproved. Must sell at once.
80 ACRES—Near Cisco. A fairly well improved farm.
120 ACRES—Good black land, just west of Bement. Fair improvements.

Godwin & Goddard Realtors

Over West Drug Store. Main 454.

Two Good Homes On E. Prairie Avenue

7 ROOMS—Modern house. Almost new garage. Paving paid.
6 ROOMS—Modern in every particular. Both of these homes are close in and are worth the money. $1,000 will handle either. See us at once about these houses as they will sell quickly.

Godwin & Goddard Realtors

Over West Drug Store. Main 454.

WEST END HOMES

WEST MAIN ST.—New, English design, strictly up to date, 6 rooms, and bath, and sun room. Double brick garage, 75 feet frontage. For $12,000.00.
SOUTH McCLELLAND AVE.—New 6 rooms and bath ivory and gum trim. Fireplace, garage, full basement, 60 foot lot. Priced for quick sale at $7,650.00.
SOUTH TAYLOR AVE.—New, 6 rooms and bath, fireplace, built-in features, red gum trim, full basement. A bargain for $9,000.00.

C. O. Deakins

Main 459. 518 Standard Life Bldg.

TO CLOSE ESTATE

160 Acres Improved Land

Located two miles south and two and one-half miles east of Maroa, at PUBLIC SALE THURSDAY, NOV. 6, 1924

At two o'clock p. m., on the premises of the late C. W. Gardner homestead.

LEGAL DESCRIPTION: West half southeast quarter of Section 18 and south half of the northwest quarter of Section 17, all in Maroa township, Macon county, Illinois.

TO BE SOLD IN TWO TRACTS. EIGHTY WITH IMPROVEMENTS AND EIGHTY UNIMPROVED

Improvements consist of seven-room house, good as new, all on ground floor, with full basement, furnace, electric lights and bath; beautiful shade; orchard and all kinds of small fruit; good barn and other necessary outbuildings.

BEST OF CORN BELT LAND

Well tiled to good outlets. Located on fine oil road in a neighborhood unexcelled for good citizenship. Two miles from electric car stop and good grain elevator. One-fourth mile to school.

TERMS: Sold subject to $7,000 incumbrance on the unimproved eighty; fifteen per cent cash sale day, balance with possession March 1, 1925. Abstract to date, showing good title and warranty deed will be given. Six per cent per annum discount will be given until March 1, 1925, on the cash down payment sale day.

Refreshments served on the grounds by Ladies' Aid of Epworth church. Everybody invited to come and have a good time.

GEORGE A. GARDNER, Executor.
JOHN R. BRADSHAW, Auctioneer.
Decatur Ill.

I will be glad to furnish five per cent money on long-time loan to the purchaser of the above land. J. R. B.

CLASSIFIED DISPLAY

REAL ESTATE FOR SALE.

W. Wood St.

Thoroughly modern 7-room house. Hardwood finish throughout. Splendid location; near university. Near car and bus lines. Fine investment at $8,500. Terms if desired.

Call Owner, Main 4233.

F. M. Tarr, Realtor

ABOVE WEST'S DRUG STORE

ILLINOIS ST., SO.—A dandy 5 room all modern cottage, full lot, $3,800. $300 down, balance $35.00 month. Immediate possession.
EAST SIDE SUBURBAN—Small house with one acre of ground. A bargain at $1,500. $400 down.
Room 204. Main 6137.

W. DECATUR ST. BARGAIN—Excellent 7-room residence, with fine heated sleeping porch, full lot and garage. About 13 blocks out, for $5,500.
N. MAIN—Close in excellent fine 8-room residence, oak floors and trim, for $7,000.
N. WARREN—Good 7-room modern residence. Would take automobile or vacant lots in exchange.

Dickerson & Cloney

200 Neustadt Bldg. Phones
Office Main 2464. Residence Main 4790.

Home Bargains

400 W. KING—9 rooms, modern, hot water heat, full lot, house newly painted and papered. $5,000, with reasonable terms.
OAKDALE ADDITION—8-room modern, oak floors and finish; extra large lot; double garage. A dandy home and selling worth the money.
$500 DOWN—Buys a good 5-room new modern bungalow. Has oak floors, built-in features. Located at 900 W. Marietta.

Stringer & Workman

119 S. Water St. Main 4951 or 6418

BARGAINS?

When you get your money's worth you get a bargain. We offer a number of homes well worth the price asked. Tell us your wants.
CITY HEAT—We have two homes 6 rooms at $8,800, 8 rooms, $11,600. You can have even temperature without bothering with coal and ashes. Let us show you.
APARTMENT—3 apartments one 5 rooms, two 3 rooms each. You can live downstairs and get $100 monthly from upstairs. Hot water heat, fireplace, oak floors.
WEST SIDE LOTS—You are making a mistake if you do not buy a Dennis addition lot on easy terms. Lots 60 feet wide. Over 100 sold.
Consult us freely on any real estate matters.

Cobb & Odor, Realtors

615 Millikin Bldg. Main 1100.

Home Seekers Guide

NORTH CLINTON—Four-room cottage. Has gas, electric lights, sewer. Good basement. Rooms all large and well decorated. On full lot $1,950, $700 down.
NORTH EAST PART—Four-room cottage. Part modern. Large rooms. On full lot $2,150. $1,000 down.
NORTH WEST PART—Six-room house, has gas, electric lights, sewer. Good basement. Three large bedrooms. Large lot with garage. $3,000. $500 down.
EAST MAIN—5-room bungalow, near modern. Two large well decorated bedrooms. Oak floors. Full concrete basement. Furnace heat. Full lot with garage. $2,850. $650 down or will take vacant lot as part pay in north west part.
NORTH PART—Four room cottage has gas, electric lights, sewer, toilet, basement. All large rooms. A full lot with garage. $2,500. Half cash.
We have many other good homes that are not advertised. Call at our office and look them over.

Decatur Real Estate Co.

717 Gushard Bldg. Main 963

CHOICE WEST SIDE RESIDENCES

EXCELLENT NEW HOME—Fine long living room with fireplace, built-in bookcases and coat closet. Very good floor plan including one bedroom on ground floor and screened-in back porch. Lots of built-in conveniences. Three good-sized bedrooms and tile bath on second floor. Many closets of unusually large dimensions. Finished in oak. Exceptionally well wired for lights and electrical appliances. Excellent west side location. Built for a home.
FINE BUNGALOW. A spacious home. Large living room with fireplace and built in bookcases. Music or sun room. Beamed ceiling in dining room. Two large bedrooms with good closets. Roomy hall and bath. A fine floor plan with all rooms large and commodious. Many extra such as draperies, built-in refrigerator, fireplace, fixtures. Lots of extra wiring outlets. Unusually fine lot with east front in splendid residential neighborhood.
BRICK COLONIAL—This beautiful new home has been built with the greatest care for all the niceties of fine construction. Pretty colonial entrance. Fine living room with fireplace. Concealed stairway. Dining room entered from living room through beautiful arch and opening through French doors to concrete floored east side porch. Breakfast nook and built in cupboard in kitchen. Three fine bedrooms and elegant tile floored bath. Plenty of roomy closets. South front. Brick garage to match house.

GORHAM & SON

REALTORS
210 STANDARD LIFE BLDG
Main 456 Main 498

CATTLE SALE

We will offer for sale at the Conover place 1½ miles N. West of Decatur on the Mt. Pulaski road beginning at 1 p. m.

THURSDAY, NOV. 6 1924

90 Head of cattle consisting of some extra yearling and two year-old steers, yearling heifers and a few milk cows—some of which are fresh and some to freshen soon.

Terms cash or 1 to 6 months 7% interest from date.

WHEELER & STOUTENBOROUGH

Millikin Bank, Clerk, Wilson & Son, Aucts.

NEWSPAPERARCHIVE® NEWSPAPERARCHIVE®

THIEF IS CAUGHT STEALING TIRES

Dr. Kelso Notifies Wife At Party of Excitement.

Robert Cameron of Villa Grove caught in the act of stealing tires from an automobile parked in the 100 block West Wood street ,was arrested early Tuesday night and locked up on a charge of grand larceny.

Theodore Abrams, 151 West Wood street, telephoned the police at 8:30 o'clock saying that two men were stealing tires from a car in front of his house.

THEY RAN.

The officers hurried to the place and the two men started to run. Cameron was caught, but his partner escaped. The Ford car in which Cameron and his pal had been riding was taken by the police.

The car from which the spare tire had been taken belonged to Dr. A. P. Kelso of the James Millikin university. Mrs. Kelso had left Dr. Kelso at home taking care of the children while she attended a meeting of the Art Class at the home of Mrs. Roach. She knew nothing about the stealing of the tires from the parked car until Dr. Kelso called her up by phone and asked if she would please come home and stay with the children while he went to headquarters to identify the tire. This she did and Dr. Kelso was soon at headquarters.

ANOTHER THEFT.

About this time M. C. Carson, state prohibition agent, called the police and said that a spare tire and rim had been stolen from his car.

An extra spare and rim had been found in the Ford captured by the police, so they told Mr. Carson to come down and look it over. This he did and identified it as his tire.

VIOLATES PAROLE.

Word received from Villa Grove later Tuesday night was to the effect that Cameron is an old offender and is now under parole. If he is not prosecuted on the charge against him here he will be taken back to the penitentiary for violating his parole, and he can be indicted by the January grand jury and tried here after his term in the penitentiary has expired.

The officers are making every effort to learn the identity of Cameron's pal, and have hopes of locating him.

NOTIFY POLICE.

I. others will follow the example of Mr. Abrams and notify the police when they see men working around a car that is parked at the curb it may result in capturing more of the thieves who have been stealing tires and accessories from automobiles.

STILL THE TOURISTS COME TO FAIRVIEW

Dropping Mercury Does Not Halt Motor Campers.

Increasingly coolish nights seem to have few terrors for the tin can tourist. Every evening from one to four parties of automobile nomads stop at the camping grounds in Fairview park, according to E. J. Elmes, caretaker.

Many of them, of course, have winter tents or travel in enclosed cars or houses on wheels, fortifying themselves with hot water bottles and Eskimo sleeping bags against the rigors of winter. But still they come.

ON LONG TOUR.

One party, which has been at the camp Monday and Tuesday nights, consisted of two men from Detroit, Mich. They have been on a two months tour of the Northwest, and are now on the home stretch. But not to work in the Ford factory! They evidently do not agree with the popular estimate of Henry Ford as a humanitarian. "You pay for everything you get," they say. They travel in a Ford glorified into a bungalow, with enough equipment to reach the South Pole.

THIRTEEN STATES.

Since Oct. 1, eighty different parties of travelers have stopped at the Decatur camp, averaging three persons to a party. There automobiles from thirteen states, including Ohio, Illinois, Oklahoma, Pennsylvania, New York, New Jersey, California, Missouri, Washington, Indiana, Kansas, Nebraska, and Texas.

One of them left a book in the Kiwanis tourist hut for the guidance of future drivers, "The Way to Paradise."

The Kiwanis shelter is popular with them all. Plenty of firewood has been provided, and hot water for showers and laundry.

"They all appreciate those laundry tubs especially," said Mr. Elmes.

EXPECT 150 AT WOMEN'S MEET

The Methodist women of Decatur are preparing to entertain about 150 out of town delegates to the annual Woman's Home Missionary Society of the Illinois Conference on Thursday and Friday of this week. The sessions will be held in the First Methodist church.

National and state officers and workers are to attend and take part on the program. The annual banquet will be held in First church at 6:30 Thursday evening, and will be followed by a program of talks and a play to be presented by the Y. W. H. M. S. of First church. About 250 persons will attend the banquet.

All Methodist women of the city are urged to attend the sessions, and to entertain delegates in their homes.

Y. W. C. A. ANNUAL MEETING THURSDAY

The annual meeting of the Y. W. C. A. will be held Thursday evening at 7:30 in the auditorium in the Y. W. C. A. building. The following program will be given:

Hymn and Prayer—Mrs. Eugenie M. Bacon.

Treasurer's Report — Miss Mary Love.

Report of the General Secretary—Miss Mathilde Hawkins.

The New Constitution will be voted upon, followed by the annual election to the board of directors. The Girl Reserves will have a ceremonial as the concluding number.

There will be music given and refreshments served at the social hour following, in the lobby.

HOFF MAY PASS CHYNOWETH

Last Minute Returns on Representative.

With a total of 27,264 votes in Macon, Dewitt and Logan counties, lacking only a comparatively few precincts in each, Grover Hoff, Democrat, of Clinton, was running W. C. Chynoweth, Republican, of Macon, a very close race for the high place as representative in the state legislature from this district. With the complete returns from his own county, Dewitt, and the remaining ten precincts in Logan county, Hoff stands a strong chance of passing Chynoweth, who in the latest returns leads by a little more than 1,000. This is a later report than in the incomplete table on page 12.

Dewitt piled up a vote of 10,240 in eighteen precincts in Dewitt, and 5,215 in sixteen of Logan's precincts.

THE RETURNS.

Sixteen of twenty-seven precincts in Logan county gave Deck, 2,983, and Tucker, 1,775.

Seventeen out of twenty-seven precincts gave the following returns on state representative. Chynoweth (R), 4,215; Clark (R), 4,315; Hill (D), 3,649; Hoff (D), 5,125.

IN DEWITT COUNTY.

Eighteen out of twenty-one precincts in Dewitt county give the following figures for state representative: Chynoweth (R), 3,800; Clark (R), 2,600; Hill (D), 2,450; Hoff (D), 10,240.

J. M. U. SENIORS TO FRESHMAN WOMEN

To Pass on Traditions at Sessions With Newcomers.

A program at the Millikin university, in the Y. W. C. A. meetings this year is to follow a scheme used last year as well, namely the talks from "The Black caps to the Green caps," or in other words senior talks to freshman women. The Y. W. C. A. at Millikin is an organization in which there is a great amount of interest and the meetings are always very well attended.

TEACHING TRADITIONS.

With a view not only of getting acquainted with the freshmen women, but teaching them the traditions of the school as well as certain things of value which were handed down to them from other classes, the seniors of the J. M. U. Y. W. C. A. are presenting this series of talks under the title named. A meeting of the Y. W. has been called for Wednesday afternoon and the topic for discussion is to be "Elements of Charm." Miss Doris Lowe is president of the organization this year.

Other meetings have been called for Wednesday and Thursday at Millikin, and Kappa Phi Kappa, honorary educational fraternity meets Wednesday evening at 9 o'clock. Walter Claggett is president. On Thursday in addition to the morning meeting of the Senior class there will be meetings of the Spanish Club in 311 and the Debate Council at 7:30. The Varsity "M" club has also called a short meeting for Thursday.

BROWN DEBATE.

The big issue in the Debate Council will probably be the coming Brown debate. A number of members of the Council are on the Brown Debate team, and since the Council has active charge of the management of the famous debate this year, as they had last season, plans for the occasion will probably be formulated.

VOTING IS AMERICAN.

In his chapel talks both Tuesday and Wednesday at Millikin, president Mark E. Penney stressed the ideals of American institutions. On Tuesday he touched the points regarding the necessity of voting, speaking in general terms of the whole list of candidates for office and asking that the Millikin students do their share by voting. Wednesday's talk was one relating to the support of the American institutions by the people of the nation as shown in their response to the opportunity to cast a vote.

MEETINGS

Veterans of Foreign Wars—Regular meeting Thursday evening at 8 o'clock in 249 West Wood street.

Stephen Decatur lodge, 979, A. F. and A. M.—Past Masters night at 7:30 Wednesday evening in Eldorado temple, Third degree.

Decatur Fortress, No. 23—Regular meeting Wednesday night at 8 o'clock in the I. O. O. F. hall, 143 North Main street.

BORN

To Mr. and Mrs. Joseph Fetheroff, 1644 North Edward, Nov. 4, a son.

To Mr. and Mrs. Henry Corey, 1328 East Main street, Oct. 28, a ten-pound son, named Robert Henry.

To Mr. and Mrs. C. W. Kelly, 1704 East North, Nov. 4, a son.

A Big Difference.

Benson—"Women are just like babies—they want everything they see."

Dennis—"Yes, the only difference being that they usually get what they want."

COMMUNITY CHEST BUDGET DRAWN UP

Preliminary Plans for Campaign Made.

The budget committee of the Community Chest has concluded its work and drawn up the estimated needs for the various agencies in the community that participated in the chest. Upon this basis, it is expected that intensive work will begin immediately on the campaign, which will be held for a week, beginning Tuesday, Nov. 18.

Preliminary plans for the campaign were drawn up, and a general discussion was held on methods of publicity and solicitation, at a meeting held Wednesday afternoon in the Association of Commerce. Those who attended were the members of the campaign committee, the administrative officers, team captains, and publicity committee.

COMMITTEES.

W. L. Shellabarger is chairman of the campaign committee, and other members are B. B. Burns, G. R. Eshelman, Roy Parrish, Mrs. Guy Scovill, Carl L. Liebau and Ray Augur.

Team captains are Frank Wallace, Elmer Jerome, Phil A. Brosseau, Fred Johns, Clyde Foster, David Oakes, Emmanuel Rosenberg and Dr. P. W. Wipperman.

Administrative officers are Paul Lyon and L. C. Shellabarger. A special team is composed of J. M. Allen, H. D. Warner, and another to be named. W. F. Hardy is chairman of the publicity committee.

TALKS TO TWENTY PUBLIC NURSES

Durfee School Children Amuse With Health Play.

Dr. W. S. Keister talked before twenty public health nurses, Tuesday afternoon, when they met in the Macon County hospital sanatorium for their regular meeting. He outlined the history of public health work, and told what is new in the work as represented by modern methods. He spoke of the opportunity for accomplishing good and how the nurse can help in the cause.

A little health play was given by the children of the third grade of the Durfee school and a social hour followed.

Thomas B. McAnnelly Bankrupt.

Springfield, Nov. 5 — Thomas B. McAnnelly, a laborer of Decatur, filed a voluntary petition in bankruptcy in the federal court today. He scheduled his liabilities as $327 and his assets at $35.

The name Thomas McAnelly appears in the city directory giving his occupation as a car repairer at the Wabash and residing 1565 North Main street.

STILL COUNTING IN 4 PRECINCTS

At 2:50 four precincts were still counting, eighth, twentieth, twenty-first and twenty-ninth.

WILBUR BAILEY PLEADS GUILTY

Indicted for Grand Larceny — Asks for Probation.

Wilbur Bailey, indicted for grand larceny in taking $45.79 worth of tools and other articles from the Wabash, pleaded guilty in the circuit court Wednesday morning and asked to be placed on probation.

BROWN CASE CONTINUED.

The contested divorce case of Alta G. Brown vs. Samuel Ray Brown has been continued to the first week of the January term. Wednesday morning Mrs. Brown was granted temporary alimony of $3 a week for the use of their little child, and Mr. Brown must also pay the solicitor's fee.

BIG SATURDAY AT MUELLER'S

25 Salesmen and Branch Heads Coming to Outline Policies.

Mueller salesmen working out of Decatur, and the managers of the branches at Los Angeles, San Francisco, and New York, will come to Decatur for a meeting at the Mueller Manufacturing Co. this week-end. About twenty-five salesmen will be here, for Saturday only; the managers will probably remain over until Monday.

The purpose of the meeting, according to J. W. Simpson, general sales manager, is to outline the selling policy for the coming season. A special campaign for Christmas sales will also be discussed.

The Mueller company, in common with other industrial concerns, looks to a rejuvenation of buying by the public as one of the results of the election, with its stabilizing effect on business everywhere.

MARRIED

WAKEMAN-COOPER.

John A. Wakeman of Peoria and Mary Snell Cooper of Litchfield were married at 1 o'clock Wednesday afternoon by Rev. A. M. Wells, district superintendent of Methodist churches in Decatur district, at his home, 1714 North Main. They were accompanied by Mrs. May Snell and Mrs. Abbie Snell Morgan, mother and sister of the bride. Mr. Wakeman, an old friend of Rev. Mr. Wells, is an automobile dealer in Peoria and he and Mrs. Wakeman left immediately after the ceremony for a two weeks' auto trip through the east, after which they will reside in Peoria.

MARRIAGE LICENSE

Louis Henry Pilcher, Springfield 21
Violet May Huston, Springfield 18

Herman Bradshaw, Decatur 19
Pauline Stukins, Decatur 17

Fred Hayes Brinkman, Springfield ... 21
Stella Anna Allison, Springfield 18

John A. Wakeman, Peoria .... Legal
May Snell Cooper, Litchfield ...... Legal

SAYS WOMEN MUST LEARN TO PROPORTION WORK AND PLAY

BY HORTENSE SAUNDERS.

New York—"To have a compact, rounded life, every woman must learn how to proportion work and play to suit her own particular temperament and environment," says Mrs. Irma Hopper.

Mrs. Hopper is a concert singer and composer of songs, a writer of prose and verse, and is at present engaged in arranging Chinese and Japanese pantomimes and ballets.

She is also one of the best sportswomen in the country, holding the American women's fencing championship. She recently returned from Europe, where she represented America at the Olympic games.

"Fencing keeps me in perfect trim for my work," she says. "It is the most perfect exercise for women that I know of, because it develops agility of mind as well as of muscle. For the woman who lacks poise, there is nothing comparable to fencing.

"Of course, I ride, play golf and tennis and swim, but nothing does for me what fencing does.

"I believe that every woman, be she housekeeper, business woman or society leader, should have some form of exercise that she enjoys and engages in regularly. Exercise done to music is most valuable, since rhythm and concentration go hand in hand.

"All work and no play is just as bad for the individual as all play and no work."

Mrs. Hopper is prominent in social as well as in artistic circles in New York.

REMARKED ROUTES ARE IMPROVEMENT

Two and Ten Will Give Better Satisfaction to Motorists.

The Division of Highways has just finished the remarking of Route 2 on North Main street. The route continues north on Main street to Division street, then crosses over to Water and this takes advantage of the new paving on Water street.

The new paving is a dream to people who have been accustomed to the bumps in this long section of cindered street or to dodge this section by one of the circuitous routes. There is now an ideal route into Decatur from the north but it is still a little ragged getting out to the south.

ALSO TEN.

East Wood street has also been marked as Route 10 from Franklin street east to 7th. The crossing of the Illinois Central tracks is at grade but the danger of this grade crossing has been minimized by the pavement.

The fine new pavement on East Wood street is used as far as 7th street and the new 7th street pavement north to East William. It is an infinitely better route into the city for Route 10 than the old zigzag route of East William, 3d street, Prairie and Franklin to Wood. Route 10 continues west on West Wood street to Fairview avenue and there jogs back to West Main. The new route is over wider and better paved streets and it avoids several points of congestion. From Franklin to Church is now the only section of the street and the only part of the route that is now likely to be congested.

Franklin Fill.

The graders are now busy bringing the South Franklin street fill up to the second level. The sag north of the bridge has been raised a heighth of about three and a half feet and the graders are now raising this about four and a half feet. The road is kept open for traffic and the handicap to travel is not serious.

Nobody seems to know how much will be done to the Franklin street hill this year. Mayor Elder stated that it will probably not get all that it needs but all that they can afford to give it at this time.

PAVING SACRED?

It is admitted that the sharp pitch and the narrow approach to the hill could be greatly improved by grading if it were not for the pavement in Franklin street. That pavement isn't sacred and a good many people are asking: "Why not do the job right, now that it is under way. We are still blaming the authorities in charge of the work at the time for not bringing Franklin street hill up to grade when the dam was built, and we do not want to treasure any blame against the present administration for not finishing it now that they have begun."

Curbing and Gutters.

Dozens, probably scores and possibly a hundred concrete mixers are now busy putting in new entrances, new sidewalks and new curbing and gutters along the newly paved streets. The contractors are putting in the long line of curbing along the new stretch of pavement on North Water street which will complete the transformation of a country road to a city sreet. It is all being done at one feel swoop instead of by fragements.

On East Wood new sidewalks and entrances are being put in and also on North 7th and other newly paved streets. Sometimes three or four concrete mixers in operation can be counted from a single point of view.

BOY SCOUTS IN DEMONSTRATION

Boy Scouts will take a big part in the demonstration of beneficiaries of the Community Chest on Nov. 17, the day before the Community Chest drive begins. Each troop in Decatur will have certain duties to perform and some of the troops are already hard at work perfecting their stunts. The Boy Scouts will give their exhibition on the vacant lots owned by the Y. M. C. A. on West Main street, just south of the Y annex.

First aid, fire building, cooking, and signalling will be some of the scouting work demonstrated.

Arrangements have been made to allow no parking along the lots on West Main street, so that the exhibition will not be interfered with.

SEEK TO BAN HORSE TRAFFIC FROM LOOP

Would At Least Limit Dobbin To Specified Streets.

Chicago, Nov. 5—While not letting up a bit on their campaign against the reckless motorist, the mayor's safety commission has decided to give considerably more thought to the part old Dobbin plays in snarling up Chicago traffic, it was announced today. Upon the slow-moving horse, hitched to a load heavier than it should be permitted to pull, the members of the commission place a large share of the blame for slowing up the traffic, particularly in the downtown district.

A scientific study of the horse-drawn vehicle situation is to be made by the commission with a view of recommending that such vehicles be permitted the use of only certain streets in the loop. For north and south bound traffic one of the routes under consideration is Franklin street. None of the others have been fully agreed upon by the commission.

At least one member of the commission is in favor of legislation which would bar all horses from the down-town streets at least during certain hours of the day. He is Si Mayer, secretary of the police department.

DR. C. SMITH'S OBSERVATIONS

Methodist Pastor Tells City Club About Old World Conditions.

"The thing of supreme interest is how the people live," said Rev. Chesteen Smith, Wednesday afternoon in speaking before forty members of the City club gathered for luncheon in the Y. M. C. A. annex. His subject was "Observations in the Old World."

"And I think it right for us to judge them by the contribution the people make to civilization. Are we warranted in assuming that America is the land of privilege? Over there they think we are.

FEUDAL SYSTEM.

"Remnants of the old feudal system still exist. At Rugby every effort is made to preserve the aristocracy of England in dress and all outward signs. It is surprising how strong is the effort to maintain a trades class. Boys are still expected to stay in the same business as their fathers. Egypt and Palestine have a strong racial limitation. Each class is distinguished by dress.

"Man's reaction to privilege is strong. An American does not count himself a creature of a system, for no matter how low he may be in the scale of life he heels he has the privilege to climb. The story of what other men have done is ever an incentive to him."

SLOW ONES.

Dr. Smith explained how the Hollander is still content with his wooden shoes, how the Italian is satisfied with his ox-drawn vehicles, and the Egyptian slow to accept the privilege of government. In Palestine the people are slow to react to their present privileges.

In speaking of the tipping system abroad as well as in the United States he said that there, as well as here, it is more than a nuisance, that it is a curse because of its reaction on the individual, that it ruins his self respect, and is one of the things we need to correct in America.

COMING MEETINGS.

Announcement was made at the meeting of a radio night which is to be held with the ladies, having as a speaker, E. F. Luellan, nationally known radio expert. This meeting is to be held Nov. 13.

The next meeting, Nov. 26 will have as speaker, Dr. Walter Lichenstein of Chicago, who will discuss the business conditions of Europe, and on Dec. 9, another night meeting when Rev. Frederick Shannon of the Central church in Chicago will be the speaker. This also will be a ladies' night.

A. OF C. PLANS FOR FOOTBALL BANQUET

Annual Event for Millikin Squad.

The board of directors of the Association of Commerce has authorized plans for the annual banquet to be given by the association for the Millikin university football squad. The exact date has not yet been set, but the affair will take place at the end of the football season, before Dec. 1.

Last year Knute Rockne, coach of the Notre Dame team, was the speaker of the evening. This year an effort will again be made to have an outstanding authority on football come to Decatur to make an address at the banquet.

FAYETTE STRONG FOR COOLIDGE

Jones Leads in Race for Governor.

Vandalia, Nov. 5—Reports from Fayette county are that Coolidge carried the county by a large majority. In the gubernatorial race Jones led against Small by a majority of 1600.

For representatives Lincoln Bancroft, Republican, and Arthur Roe, Democrat, won by substantial majorities in the county.

On the county ticket William Waker, Republican, was elected state's attorney by 300 majority over F. M. Guenn. Fred Easterday, Democrat, won by 200 majority over Charles Cox, present incumbent, in the race for circuit clerk. William Dyers, Republican, was elected coroner, winning over John Stubblefield.

FIRST GLIDER IN FLIGHT IN 1549

Belgrade, Oct. 14—(AP)—(Mail)—The first successful glider flight was performed at Foca, Bosnia, in 1549, according to a document discovered here. The pilot was Hafis Effendi, a prominent Bosnian architect who built the Aladjamosque at Foca. As a feature of the delivery-day of the mosque to the clergy, Hafis announced that he would fly from the top of the church to the ground.

A large crowd gathered at the day of the inauguration of the mosque. Hafis climbed the highest minaret, fastened two wooden wings to his arms, and repeated the Icarus-stunt under the cheers of the populace. From a height of a hundred feet the architect glided safely across the Cehotina river and landed on the meadows.

Interested.

Louisville Courier-Journal:

"Whazzis?"

"A cider press."

"When do you run off the next edition?"

SCRAPS OF NEWS

TO TALK TO BOYS.

John H. McCoy will speak to the Employed Boys' club at the Y. M. C. A. Wednesday evening. The boys will meet at 6:45 for a supper. The club is under the leadership of Edward Buckner.

CHICKEN PIE SUPPER.

Serving will begin at 5:30 o'clock at the chicken pie supper to be held at the Bethlehem church, five miles southwest of the city, Thursday evening.

OAK GROVE CLUB.

Oak Grove Community club will meet at the school at 2 o'clock Friday afternoon.

ST. JOHANNES CLUB.

The St. Johannes' Crochet club will meet promptly at 2 o'clock Thursday afternoon, in the school hall. All members are requested to be present. The serving committee is composed of Mrs. Augusta Bork and Mrs. Laura Vastian.

FOR ARMISTICE PLANS.

The American Legion auxiliary will have its regular meeting promptly at 2 o'clock Thursday afternoon in the Woodman hall, 155½ West Main. All members are urged to be present as business of importance with regard to Armistice Day will come up.

SPEAKS AT SIDNEY.

Mrs. Inez J. Bender was the speaker, Tuesday, before the Woman's club at Sidney, Ill. Her subject was "Americanization" and she talked to about thirty women. The club there has a membership of forty-four.

COOLIDGE SPEAKS SIMPLE THANKS

Washington, Nov. 5—President Coolidge ,having received a vote of confidence from the American voter, today expressed his "simple thanks" as one of his first acts after his election was asured.

"It does not seem possible to me," Mr. Coolidge said in a statement which he read to the newspapermen, "to make an adequate expression concerning the presidency of the United States. No other honor equals it, no other responsibility approaches it. When it is conferred by an overwhelming choice of the American people and vote of the electoral college, these are made all the greater. I can only express my simple thanks to all those who have contributed to this result and plainly acknowledge that it has been brought to pass through the work of a divine Providence, of which I am but one instrument. Such powers as I have I dedicate to the service of all my country and of all my countrymen. In the performance of the duties of my office I cannot ask for anything more than the sympathetic consideration which my fellow Americans have always bestowed upon me. I have no appeal except to the common sense of all the people. I have no pledge except to serve them. I have no object except to promote their welfare."

MASSACHUSETTS.

Boston, Nov. 5.—Speaker F. H. Gillett, Republican, was elected senator from Massachusetts yesterday by a majority over Senator David I. Walsh, Democrat, which had mounted to 14,070 in the returns from 1,402 precincts out of 1,432 in the state, including Boston complete.

BUCKLEY DEFEATED.

Chicago, Nov. 5—Representative James R. Buckley, Democrat, lost his congressional seat from the sixth district in Chicago, when belated returns today showed his defeat by former Representative John J. Gorman. Two years ago Buckley defeated Gorman by less than 100 votes. Buckley is the only Illinois incumbent congressman to lose.

KENTUCKY.

Louisville, Ky., Nov. 5—(AP)—Although returns from all except 221 of the state's 3,971 precincts give Coolidge a plurality of 20,084, Sam Williamson, Democratic state campaign chairman, declined to concede defeat for Davis and Senator Stanley.

IOWA.

Des Moines, Ia., Nov. 5—(AP)—The contest between Senator Smith W. Brookhart and his Democratic opponent, Daniel F. Steck, for the United States senate, continued indecisive early this afternoon but with Steck continuing in the lead, 2,113 precincts out of 2,418 in Iowa giving Brookhart, Republican 379,065; Steck, Democrat, 385,550.

OKLAHOMA.

Oklahoma City, Okla., Nov. 5—(AP)—At noon with 1,773 precincts reported out of 3,184 in the state, Davis' lead was 23,830, the vote standing: Davis, 139,317; Coolidge, 115,487.

In the senatorial race the lead of 95,000 established by W. B. Pine, Republican, over J. C. Walton, Democrat, was being maintained.

WISCONSIN.

Milwaukee, Nov. 5.—On the basis of unofficial returns and with four precincts missing in the 5th district, Congressman Victor Berger is trailing E. A. Braun. The vote: Berger, 29,970; Braun, 30,002.

YUMA HAS HOT DAY—IS ONLY 96

Yuma, Ariz., Nov. 5—Yuma Tuesday experienced its hottest November day since the establishment of the local weather bureau fifty-four years ago. The thermometer registered 96 degrees at 2 p. m.

One He Could Turn Off.

First Radiofan—"Are you going to hear Senator Blowhard's political speech?"

Second R. F.—"No, I have a loud speaker at home."

ILLINOIS STATE REPRESENTATIVES

Chicago, Nov. 5—First district complete: S. B. Turner, Republican, 18,065; C. A. Griffin, Republican, 16,762; John Griffin, Democrat, 20,663.

Second district complete: P. R. Krump, Republican 22,633; H. C. Van-Norma, Democrat 29,161; Frank Ryan, Democrat, 10,367.

Third district 68 out of 99 precincts: G. T. Kersey, Republican, 15,464; W. B. Douglas, Republican 17,061; W. E. King, Republican 15,864; G. T. Noonan, Democrat, 21,547.

Fourth district complete: A. J. Rutshaw, Republican, 21,095; J. A. Marston, Republican, 21,016; J. P. Boyle, Democrat, 28,[illegible]; T. J. O'Grady Democrat, 26,013.

Fifth district, 104 out of 177 precincts: Katherine Goode, Republican, 43,220; Sidney Lyon, Republican, 41,487; T. J. Reilly, Democrat, [illegible].

Sixth district, 135 out of 181 precincts: Ralph Church, Republican, 46,139; J. W. Gibson, Republican 44,862; C. H. Weber, Democrat, 26,[illegible].

Seventh district, six out of 34 precincts: L. R. Springer, Republican, 1060; H. P. Castle, Republican, 1041; M. P. Finneran, Democrat, 585.

Eighth district, 48 out of 96 precincts: W. F. Weiss, Republican, 21,836; C. H. Francis, Republican, 17,060; N. L. Jackson, Republican, 15,479; T. E. Graham, Democrat, 9,772.

Ninth district complete: [illegible] Shanahan, Republican, 32,947. W. J. Gormley, Democrat, 20,319; J. Planck, Democrat, 21,814.

Tenth district, 28 out of 104 precincts: David Hunter Jr., Republican 7213; L. M. Green, Republican, 7,498; E. F. Wilson, Republican, 7,730, T. O. Prather, Democrat, [illegible].

Eleventh district, 145 out of 229 precincts. David Swanson, Republican, 46,932; Walter Miller, Republican, 44,770; John Lee, Democrat, 39,613; George Fitzgerald, Democrat, 30,0[illegible].

Twelfth District, 19 out of 50 precincts. Alfred [illegible], Republican, 6,314; John Acker, [illegible]; Charles Franz, Democrat, 3,[illegible], W. C. Milner, Democrat, 3,370.

Thirteenth district, 125 out of 204 precincts: [illegible], Republican, 47,7[illegible]; T. D. Smith, Republican 42,021, W. W. Powers, Republican, 26,313.

Fourteenth district, 10 out of [illegible] precincts: Frank McCarthy, Republican, 4,087; John [illegible], Republican, 3,922; Ralph [illegible], Republican [illegible]; David Flynn, Democrat, [illegible].

Fifteenth district complete: [illegible] Curran, Republican [illegible]; Joseph Perina, Democrat, 10,616; [illegible], Democrat, 10,819.

Sixteenth district no returns.

17th district complete: W. V. Pacelli, Republican [illegible]; [illegible] Cola, Democrat 5,902, Jacob [illegible], Democrat, 6,[illegible].

18th: 5 out of 121 Robert [illegible], Republican [illegible]; Charles [illegible], Republican [illegible], David M[illegible], Democrat 8[illegible].

19th district, [illegible] out of [illegible] precincts: C. J. Marsh[illegible], Republican 28,550, H. J. Weinbrodt, Republican 27,976, J. R. McSweeney, Democrat 31,224; Walter Gales, Democrat, 28,241.

20th district, [illegible] out of 97 precincts: C. E. Sawyer, Republican 8,213; John [illegible], Republican 7,420; Claude Saum, Democrat, 7,[illegible].

21st district, [illegible] out of 121 precincts: E. J. Pippus, Republican 51,366, M. E. Maher, Democrat 17,[illegible]; H. M. Mitchell Democrat, [illegible].

22nd, eight out of [illegible] precincts H. M. Lackey, Republican [illegible], A. L. Stanfield, Republican [illegible], H. R. Brown, Democrat 1,2[illegible].

23rd, 75 out of 117 precincts W. G. Thon, Republican [illegible]; E. M. Overland, Republican [illegible]; J. W. Herdlicka Democrat, [illegible].

24th, 12 out of 95 precincts R. F. Little, Republican 1,7[illegible]; [illegible] A. Reeves, Republican 1,9[illegible]; T. L. Anderson, Democrat 1,[illegible].

25th, 194 out of 2[illegible] precincts, T. R. Steinett, Republican [illegible]; [illegible] Rena Elrod, Republican [illegible]; J. [illegible] Jacobson, Democrat 5[illegible].

WALL STREET IS QUICK TO MOVE UP THE SCALE

Trade Sees Heavy Volume of Early Selling.

New York, Nov. 5—Wall street's first reaction to the presidential election returns was a sharp upturn in stock prices on an unusually heavy volume of trading.

Total sales in the first 15 minutes exceeded 100,000 shares with approximately one score issues selling a point or more above Monday's close.

MAGNUS JOHNSON FACES DEFEAT

St. Paul, Nov. 5—Virtually complete returns from Minneapolis, located in Schall's home county, swelled his plurality and in 1,186 precincts reported on the senatorial race Schall had 199,583 and Senator Magnus Johnson, Farmer-Labor, 173,363.

NORTH DAKOTA

Fargo, N. D., Nov. 5—(AP)—President Coolidge continued to hold his lead over Senator LaFollette in North Dakota at noon today when returns from 577 of the state's 2,160 precincts gave him 46,430 votes as against [illegible] 271 for the Wisconsin senator. These returns were almost wholly from the Coolidge strongholds, a heavy [illegible] in the northwest and western part of the state, LaFollette territory, [illegible] up returns.

KANSAS.

Topeka, Kas., Nov. [illegible] no change in [illegible] cornered [illegible] ing returns [illegible] can, [illegible] ernor J. W. [illegible] ond place [illegible] cincts [illegible] 817 [illegible]

NewspaperARCHIVE®
NewspaperARCHIVE®